



County of Yolo

John Bencomo
DIRECTOR

PLANNING AND PUBLIC WORKS DEPARTMENT

292 West Beamer Street
Woodland, CA 95695-2598
(530) 666-8775 FAX (530) 666-8728
www.yolocounty.org

PLANNING COMMISSION STAFF REPORT

January 28, 2010

FILE #2004-037: Findings and CEQA document for the Planning Commission approval of the Castle Companies' proposal to construct partial foundations for the 49 remaining residential units to be constructed as part of the River's Edge (White) residential subdivision project in the Town of Knights Landing.

APPLICANT: Castle Companies (Dan Boatwright)
12885 Alcosta Boulevard, Suite A
San Ramon, CA 94583

LOCATION: Located at the western end of 6th and 9th Streets and bordered by Colusa Basin Drainage Canal to the west in Knights Landing (APNs: 056-381-01 thru -29, 056-372-01 thru -08, 056-371-01 thru -19, and 056-372-01 thru -10)

GENERAL PLAN: Residential

ZONING: R-1/PD-58 (Residential One-Family / Planned Development)

SUPERVISORIAL DISTRICT: 5TH (Supervisor Chamberlain)

SOILS: Sycamore (Sp) silt loam, drained (Class I)

FLOOD ZONE: A (areas of 100-year flood) and B (areas between the limits of the 100-year flood and 500-year flood).

FIRE SERVERITY ZONE: None

ENVIRONMENTAL DETERMINATION: Categorical Exemption

REPORT PREPARED BY:

Donald Rust, Principal Planner

REVIEWED BY:

David Morrison, Assistant Director

RECOMMENDED ACTIONS

That the Planning Commission:

1. **DETERMINE** that the Categorical Exemption prepared for the approval to construct partial foundations for the 49 remaining residential units is the appropriate level of environmental review in accordance with the California Environmental Quality Act (CEQA) and CEQA Guidelines (**Attachment A**); and
2. **ADOPT** the **FINDINGS (Attachment B)** of approval to construct partial foundations for the 49 remaining residential units to be constructed as part of the River's Edge (White) residential subdivision project.

REASONS FOR RECOMMENDED ACTIONS

At its regular meeting of December 12, 2009, the Planning Commission found in favor of the applicant's appeal of the Planning and Public Works Director's decision and to allow for the construction of partial foundations for the 49 remaining residential units of the River's Edge subdivision project. Consequently, under both Federal Emergency Management Agency (FEMA) regulations and Yolo County Code, the proposed construction of partial foundations would meet the minimum threshold requirements to grandfather the structures with regards to future flood elevation requirements. The development project has already completed all the infrastructure improvements and constructed 14 of the 63 residential units. As reflected in the approved Planning Commission minutes of December 12, 2009, findings of approval for the construction of partial foundations for the 49 remaining residential units shall be allowed to complete the entire project.

BACKGROUND

This item was continued from the December 12, 2009, Planning Commission meeting. The Staff Report prepared for that meeting is included as **Attachment C**. The following discussion briefly recaps the key points of the background section in that report and recent developments, beginning with a summary of the events leading to this appeal.

May 6, 2009: The applicant provided an e-mail requesting that the Yolo County Planning and Public Works Department evaluate and provide comments regarding a proposal to construct partial foundations (garage only) for the 49 homes remaining to be built as part of the residential subdivision project. The purpose of the partial foundations was to ensure that the homes would be grandfathered in under the existing Federal Emergency Management Agency (FEMA) Flood Insurance Rate Maps (FIRMs), instead of the new FIRMs which are expected to be adopted in June, 2010. Construction under the new FIRMs would require that first story of each new home be non-livable space (e.g., garage), with livable space restricted to the second and/or third stories.

June 9, 2009: The Planning and Public Works Department provided the applicant with a letter of determination denying the proposal to construct partial foundations for the 49 remaining homes to be built. The letter documented issues discussed during a meeting held on May 29, 2009, between the applicant and staff.

June 22, 2009: The applicant filed an Application for Appeal regarding the determination of the Planning and Public Works Director to deny the construction of partial foundations as insufficient to grandfather new homes pursuant to the County Flood Damage Ordinance.

September 10, 2009: The Planning Commission held a public hearing and continued the item to the October 8, 2009 meeting to allow staff and the applicant time to provide additional information requested by the Planning Commission.

October 8, 2009: The Planning Commission held a public hearing and staff provided additional information requested by the Planning Commission. The applicant advised the commission that they would have the revised plans and engineering calculations to the Yolo County Planning and Public Works Department by October 16, 2009.

December 12, 2009: The Planning Commission found in favor of the applicant's request to construct partial foundations for the 49 remaining residential units as part of the River's Edge subdivision project.

ANALYSIS

The initial denial of the applicant's request to construct partial foundations for the 49 remaining residential units of the River's Edge residential subdivision project was based on the staff interpretation that the proposal would not meet the minimum requirements of the Federal Emergency Management

Agency (FEMA) regulation and Yolo County Code section, to establish a grandfathered right with regards to the proposed construction.

However, after hearing testimony by the applicant, the applicant's legal counsel and a review of the FEMA regulations and county code sections, the Planning Commission determined that the use of partial foundations would be consistent with the FEMA regulation and Yolo County Code section, and the construction of partial foundations would establish a grandfathered right with regards to the requirement that structures be elevated in accordance with the new FEMA FIRMs after June 18, 2010. Both the FEMA regulation and Yolo County Code Section 8-3.245 state the "actual start" of construction begins when "any work beyond the stage of excavation" for a particular structure occurs. Certainly, it is reasonable to conclude that "any work" includes placing part of the concrete foundation of a structure. The plain meaning of the phrase "any work beyond the stage of excavation" broadly encompasses work on a portion of the foundation of a structure.

The applicant contacted the regional FEMA personnel to address the proposed construction. FEMA did not object to it or contend that it was insufficient to grandfather permits for the affected structures. As the lead federal agency charged with administering the National Flood Insurance Program and related regulations, FEMA would have made clear its objection to the applicant's interpretation if it had any such objection. It did not do so, and the commission finds that its apparent support for the applicant's position is a strong factor in the commission's interpretation of the relevant provisions.

If the project is properly engineered and constructed, the construction of the partial foundations will not decrease public health and safety issues or concerns within the Town of Knights Landing. The River's Edge subdivision project has already completed the all of the necessary infrastructure improvements and finished fourteen residential units. Under the FEMA regulations, the installation of either columns or excavation would be sufficient to provide 'grandfathered' rights and the construction of partial foundations will exceed the minimum thresholds requirements. The developer has already acquired all appropriate permits, with the exception of the remaining building permits for the 49 residential units. The infrastructure improvements and fourteen residential units were completed prior to the notification and implementation of the pending changes to the Flood Insurance Rate Maps (FIRM) maps.

The Planning Commission noted that county staff agreed that the applicant may have up to 36 months to complete construction of the entire residential dwelling unit for each of the 49 lots that remain undeveloped.

County staff continues to work collaboratively with the applicant and is committed to ensuring the successful completion of the River's Edge residential subdivision project.

ATTACHMENTS:

Attachment A – CEQA Exemption

Attachment B – Findings

Attachment C – December 12, 2009 Planning Commission Staff Report

THIS PAGE INTENTIONALLY LEFT BLANK

ATTACHMENT A

CEQA Exemption

THIS PAGE INTENTIONALLY LEFT BLANK

COUNTY RECORDER

Filing Requested by:

Yolo County Planning and Public Works

Name

292 West Beamer Street

Address

Woodland, CA 95695

City, State, Zip

Attention: Donald Rust

Notice of Exemption



To: Yolo County Clerk
625 Court Street
Woodland, CA 95695

To: Office of Planning and Research
1400 Tenth Street, Room 121
Sacramento, CA 95814

Project Title: **ZF# 2004-037** The applicant's proposal to construct partial foundations for the 49 remaining residential units to be constructed as part of the River's Edge (White) residential subdivision project in the Town of Knights Landing.

Applicant: Castle Companies (Dan Boatwright)
12885 Alcosta Boulevard, Suite A
San Ramon, CA 94583

Project Location: The project site is located at the western end of 6th and 9th Streets and bordered by Colusa Basin Drainage Canal to the west in Knights Landing (APNs: 056-381-01 thru -29, 056-372-01 thru -08, 056-371-01 thru -19, and 056-372-01 thru -10)

Project Description: An appeal of the Planning and Public Works Department determinations of the applicant's proposal to construct partial foundations for the 49 remaining homes to be built as part of the River's Edge (White) residential subdivision project in the Town of Knights Landing.

Exempt Status: **Categorical Exemption:** 15301(c) and 15061(b)(3)

Reasons why project is exempt:

Class 1 – 15301(c) Categorical Exemptions is the appropriate level of environmental review in accordance with the California Environmental Quality Act (CEQA) and Guidelines. The minor changes to the floor plans of the residential units will not have a significant effect on the environment. In addition, the "common sense" exemption under CEQA Guidelines section 15061(b)(3) applies because it can be seen with certainty that the proposed minor design changes to the residential units will not have a significant effect on the environment.

Lead Agency Contact Person: Donald Rust, Principal Planner **Telephone Number:** (530) 666-8835

Signature (Public Agency):

Date:

Date received for filing at OPR:



Faint, illegible text at the bottom of the page, possibly a signature or footer.

ATTACHMENT B

FINDINGS

THIS PAGE INTENTIONALLY LEFT BLANK

FINDINGS REGARDING THE RIVER'S EDGE (WHITE) RESIDENTIAL SUBDIVISION PROJECT (ZF 2004-037)

(A summary of evidence to support each FINDING is shown in Italics.)

Upon due consideration of the facts presented in this staff report and at the public hearing for Zone File # ZF2004-037, the Yolo County Planning Commission finds the following:

A. Introduction

The River's Edge (White) residential project was approved by the Yolo County Board of Supervisors on July 19, 2005, as a rezone from Agriculture General (A-1) to Residential One-Family, Planned Development (R-1/PD) zone, and a Tentative Subdivision Map (TSM# 4708) to divide 22.19 acres into 63 single-family residential units and two non-residential lots. One of the non-residential lots, 1.36 acres in size, is to be utilized to create a 5-acre-foot detention pond in the southwest corner of the project site. The detention basin is to drain into the Colusa Basin Drain with a low-lift pump. The other non-residential lot, 7.87 acres in size, consists of the levee for the adjoining Colusa Basin Drain. The Final Subdivision Map, Subdivision Improvement Agreement, and associated actions were approved by the Board of Supervisors on February 27, 2007. On September 9, 2008, accepted the public improvements for the River's Edge project and approved an affordable housing agreement. Minor changes to the project—primarily regarding development standards for the residential units and flood insurance requirement—were approved by the Board of Supervisors on April 7, 2009.

At the time of this appeal, the project is partly built, with 14 of the 63 residential units having been constructed. In addition, the subject site is currently designated by FEMA (Federal Emergency Management Agency) FIRMs (Flood Insurance Rate Maps) as being located outside of the 100-year floodplain.

The applicant is appealing the Department's determination that the construction of partial foundations for the remaining dwelling units is not adequate to grandfather building permits when new FEMA FIRMs go into effect on June 18, 2010, to re-designate the River's Edge project as being located within the 100-year floodplain.

B. California Environmental Quality Act (CEQA) and Guidelines

The Planning Commission finds that the recommended Categorical Exemption is the appropriate level of environmental review in accordance with the California Environmental Quality Act (CEQA) and Guidelines. This appeal concerns the legal interpretation of FEMA regulations and related provisions of the Yolo County Code. As such, it is not a "project" under CEQA. Even if it were, however, it can be seen with certainty that there is no possibility the interpretation of these provisions may have a significant effect on the environment, and the project is therefore exempt from CEQA under CEQA Guidelines Section 15061(b)(3).

C. Grandfathering

The Planning Commission agrees with the applicant's position that the relevant legal authorities—specifically, FEMA's regulatory definition of "start of construction" and parallel language appearing in Yolo County Code Section 8-3.245—deem the placement of partial foundations to be sufficient to constitute the "start of construction" for grandfathering purposes. The Planning Commission's reasons for reaching this conclusion are briefly as follows:

1. Both the FEMA regulation and Yolo County Code Section 8-3.245 state the "actual start" of construction begins when "any work beyond the stage of excavation" for a

particular structure occurs. Certainly, it is reasonable to conclude that "any work" includes placing part of the concrete foundation of a structure. The plain meaning of the phrase "any work beyond the stage of excavation" broadly encompasses work on a portion of the foundation of a structure, as the applicant has argued.

2. FEMA staff were provided numerous opportunities to address the applicant's proposal and did not object to it or contend that it was insufficient to grandfather permits for the affected structures. In one communication, FEMA staff even appeared to concur with the applicant's interpretation of the FEMA regulation and Section 8-3.245. Presumably, as the lead federal agency charged with administering the NFIP and related regulations, FEMA would have made clear its objection to the applicant's interpretation if it had any such objection. It did not do so, and the Commission finds that its apparent support for the applicant's position is a strong factor in the Commission's interpretation of the relevant provisions, as described in Paragraph 1, above.

3. Various other factors support the Planning Commission's determination, even though they do not directly bear on the interpretation of the FEMA regulation or Section 8-3.245. First, the Commission is persuaded that there are instances where building a dwelling unit foundation in phases is appropriate and does not jeopardize the integrity or safety of the resulting structure (though this issue ultimately is not decided as part of this appeal, as noted below). Second, the project at issue is already 25 percent completed and it is important to allow the rest of the project to be completed in a manner that takes into account the financial situation of the developer, the needs of the community, and various aesthetic considerations relating to architectural consistency within the neighborhood. Third, the original project was approved nearly a year before Yolo County was notified by FEMA in April of 2006 that new FIRMs would be issued for Yolo County, as part of a nation-wide review carried out after the Katrina Hurricane occurred in August of 2005. As there are few other ongoing projects similarly affected by the new FIRMs that also pre-date the FEMA remapping process, this decision does not create a broad precedent for avoiding the application of FEMA and County floodplain regulations to new construction after the new FIRM maps take effect on June 18, 2010.

Importantly, in deciding this appeal, the Planning Commission does not reach the issue of whether the construction of partial foundations is consistent with the California Building Code and other authorities governing matters of design, construction, and engineering. This issue was not properly before the Planning Commission as part of this appeal, and it remains subject to resolution by the County Planning and Public Works Department upon the provision of adequate construction drawings and related materials by the applicant. In fact, if this issue had been before the Planning Commission as part of this appeal, the Planning Commission could not have decided this appeal in favor of the applicant because adequate drawings and other items needed for the issuance of permits remained outstanding at the time of the final hearing on this appeal. The Planning Commission's decision is thus limited to the issue of "grandfathering" discussed above.

As a final matter, the Commission notes that County staff has agreed that the applicant may have up to 36 months to complete construction of the entire residential dwelling unit for each of the 49 lots that remain undeveloped. The applicant and staff agreed to this time frame during a meeting on May 29, 2009. The Planning and Public Works Department provided written confirmation that it would commit to the specific time frame, described above. With the applicant's consent, this issue was therefore not considered by the Commission as part of the appeal.

ATTACHMENT C

December 10, 2009 Planning Commission Staff Report

THIS PAGE INTENTIONALLY LEFT BLANK



County of Yolo

John Bencomo
DIRECTOR

PLANNING AND PUBLIC WORKS DEPARTMENT

292 West Beamer Street
Woodland, CA 95695-2598
(530) 666-8775 FAX (530) 666-8728
www.yolocounty.org

PLANNING COMMISSION STAFF REPORT

December 10, 2009

FILE #2004-037: Appeal of the Planning and Public Works Department determinations regarding the Castle Companies' proposal to construct partial foundations for the 49 remaining homes to be built as part of the River's Edge (White) residential subdivision project in the Town of Knights Landing.

APPLICANT: Castle Companies (Dan Boatwright)
12885 Alcosta Boulevard, Suite A
San Ramon, CA 94583

LOCATION: Located at the western end of 6th and 9th Streets and bordered by Colusa Basin Drainage Canal to the west in Knights Landing (APNs: 056-381-01 thru -29, 056-372-01 thru -08, 056-371-01 thru -19, and 056-372-01 thru -10)

GENERAL PLAN: Residential

ZONING: R-1/PD-58 (Residential One-Family / Planned Development)

SUPERVISORIAL DISTRICT: 5TH (Supervisor Chamberlain)

SOILS: Sycamore (Sp) silt loam, drained (Class I)

FLOOD ZONE: A (areas of 100-year flood) and B (areas between the limits of the 100-year flood and 500-year flood).

FIRE SEVERITY ZONE: None

ENVIRONMENTAL DETERMINATION: Categorical Exemption

REPORT PREPARED BY:

Donald Rust, Principal Planner

REVIEWED BY:

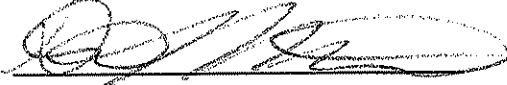
David Morrison, Assistant Director

RECOMMENDED ACTIONS

That the Planning Commission takes the following actions:

1. **HOLD** the public hearing and accept public testimony regarding the appeal:
2. **DETERMINE** that the Categorical Exemption prepared for the appeal is the appropriate level of environmental review in accordance with the California Environmental Quality Act (CEQA) and CEQA Guidelines;
3. **ADOPT** the recommended Findings; and
4. **DENY** the appeal.

REASONS FOR RECOMMENDED ACTIONS

Staff recommends denial on the following grounds: (1) that in the absence of accepted engineering calculations, the use of partial foundations as currently proposed would not comply with the standard practices of the County in administering the California Building Code; and (2) that the use of partial foundations would not establish a grandfathered right with regards to construction under the County Flood Damage Prevention Ordinance.

BACKGROUND

This item was continued from the October 8, 2009, Planning Commission meeting. The Staff Report prepared for that meeting is included as **Attachment A**. The following discussion briefly recaps the key points of the Background section in that report and recent developments, beginning with a summary of the events leading to this appeal.

May 6, 2009: The applicant provided an e-mail requesting that the Planning and Public Works Department evaluate and provide comments regarding a proposal to construct partial foundations (garage only) for the 49 homes remaining to be built as part of the residential subdivision project. The purpose of the partial foundations was to ensure that the homes would be grandfathered in under the existing Federal Emergency Management Agency (FEMA) Flood Insurance Rate Maps (FIRMs), instead of the new FIRMs which are expected to be adopted in June, 2010. Construction under the new FIRMs would require that first story of each new home be non-livable space (e.g., garage), with livable space restricted to the second and/or third stories.

June 9, 2009: The Planning and Public Works Department provided the applicant with a letter of determination denying the proposal to construct partial foundations for the 49 remaining homes to be built. The letter documented issues discussed during a meeting held on May 29, 2009, between the applicant and staff.

June 22, 2009: The applicant filed an Application for Appeal regarding the determination of the Planning and Public Works Director to deny the construction of partial foundations as insufficient to grandfather new homes pursuant to the County Flood Damage Ordinance.

August 28, 2009: The applicant's attorney (Kent Calfee) notified staff via e-mail that he will represent the applicant with regards to the appeal of the department's determination regarding the proposal to construct partial foundations at the River's Edge (White) subdivision.

September 10, 2009: The Planning Commission held a public hearing and continued the item to the October 8, 2009 meeting to allow staff and the applicant time to provide additional information requested by the Planning Commission.

On September 18, 2009, Sally Ziolkowski, Mitigation Division Director, FEMA Region IX provided a response to the River's Edge Subdivision project within the unincorporated area of Yolo County. She indicated that the issuance of the building permit(s) for the River's Edge residential subdivision project is within the authority of County Planning and Public Works Department. Specifically, she said that the County should be more restrictive in implementing the NFIP provisions of the county's Flood Damage Prevention Ordinance that are related to the issuance of building permits to ensure compliance with the best available flood risk data, due to the threat that flooding poses in the Town of Knights Landing.

October 8, 2009: The Planning Commission held a public hearing and staff provided additional information requested by the Planning Commission. The applicant advised the commission that they would have the revised plans and engineering calculations to the Yolo County Planning and Public Works Department by October 16, 2009.

October 16, 2009: Mr. Boatwright submitted an incomplete application package. Staff indicated to the applicant that incomplete submittals are not accepted.. On October 20, 2009, Mr. Boatwright returned and provided a submittal package that could be accepted by the Building Division.

November 5, 2009: The applicant was notified that the plan review was completed and the "Plan Review Comments – First Review" (**Attachment B**) was available. The plan review materials were picked up by the applicant on November 10, 2009.

December 1, 2009: The applicant provided a second submittal to the Building Division regarding the proposed plans for the River's Edge residential units incorporating partial foundations in most of the remaining 49 homes. The submittal will require an approximate three (3) weeks review period that will be at least one week after the December 2009 Planning Commission.

ANALYSIS

County staff continues to work collaboratively with the applicant and is committed to ensuring the success of the River's Edge subdivision. This includes having supported the applicant's request for various modifications to the project, such as a decreased square footage of most of the remaining homes to be built, deferment of approximately \$360,000 dollars in FSA and other standard fees, and general coordination regarding design and construction issues and solutions.

As with the "Background" section above, staff refers the Planning Commission to the attached staff report from the October 2009 meeting for an analysis of some of the main points raised by the appeal. The following discussion focuses on the remaining issues.

Partial Foundations would not establish "A Grandfathered Right"

The PPW Department believes that the review and acceptance of revised plans and engineering calculations of partial foundations is significant to the project, however, the grandfathering of partial foundations for non-habitable or non-livable space is the major issue for the PPW Department with regards to applicant's proposal.

Per the Flood Damage Prevention Ordinance, as described above, the staff agrees that the definition of "start of construction" is based on the date of permit issuance. However, the permit issuance date is only a portion of the discussion. For the start of construction, permit issuance alone does not grandfather a structure from new FIRM requirements, unless construction also occurs. Construction is defined in Section 8-3.245 of the County Code as follows (emphasis added):

*Start of construction" includes substantial improvement and other proposed new development, and means the date the building permit was issued, **provided the actual start of construction, repair, reconstruction, rehabilitation, addition, placement, or other improvement was within 180 days of the permit date. The actual start means either the first placement of permanent construction of a structure on a site, such as the pouring of slab or footings, the installation of piles, the construction of columns, or any work beyond the stage of excavation; or the placement of a manufactured home on a foundation.** Permanent construction does not include land preparation, such as clearing, grading and filling; nor does it include the installation of streets and/or walkways; nor does it include excavation for a basement, footing, piers, or foundations or the erection of temporary forms; **nor does it include the installation on the property of accessory buildings, such as garages or sheds not occupied as dwelling units or not part of the main structure.** For a substantial improvement, the actual start of construction means the first alteration of any wall, ceiling, floor, or other structural part of a building, whether or not that alteration affects the external dimensions of the building.*

The applicant is proposing to pour a partial foundation for only the garage at this time. As such, it is functionally equivalent to a detached garage, until such time as the remainder of the residential

structure is constructed, and should not be allowed as the basis for grandfathering the entire home with regards to flood elevation requirements.

Attached garages are part of the main structure and play an integral role in the overall residential structure. The attached garage will support portions of the roof, may include bearing walls for other features within the structure, and if there is a second floor over the garage, then the foundation will be required to provide the additional support for the loading associated with the addition living space. However, attached garages are not considered to be habitable or livable space. Because they are intended to store portable or items of lesser cost, garages are not required to be elevated above the Base Flood Elevation. FEMA's primary concern is ensuring that the portions of a structure that protect life and/or house valuable contents are adequately protected from potential flood damage. As such, staff does not believe that constructing uninhabitable space should be used as the justification to grandfather future livable space from flood elevation requirements.

Further, it should be noted that Section 8-3.305 regarding interpretations of the Flood Damage Prevention Ordinance (which includes the "start of construction" definition) provides the following:

In the interpretation and application of this chapter, all provisions shall be:

- (a) Considered as minimum requirements;
- (b) Liberally construed in favor of the governing body; and
- (c) Deemed neither to limit nor repeal any other powers granted under state statutes.

Staff believes that the regulatory language should be interpreted reasonably, and that the most reasonable interpretation is to read "the pouring of slab or footings" to mean just that—the pouring of the *entire* slab or all footings for a structure. Presumably, FEMA intended to grandfather projects where an applicant had obtained all necessary permits and taken substantial steps (and made a significant financial investment) toward completion. Hence it opted to define "start of construction" as the "pouring of slab or footings," rather than as "starting to pour the slab or footings" or the "pouring of a portion of the slab or footings." County staff sees no sound basis to interpret this standard in a more lenient manner than its plain language suggests. And certainly, the importance of maintaining good standing with FEMA to ensure the County's continued participation in the NFIP dictates a careful approach to interpreting this regulation so that FEMA does not later assert that the entire subdivision was wrongly interpreted by the County to be grandfathered.

The acceptance of partial foundation will set a precedent throughout the unincorporated areas of Yolo County with regards to "grandfathered" rights as the basis for approving an entire structure as it relates to the base flood elevation minimum requirements, as they apply to the FIRM maps that will go into effect for Clarksburg, Knights Landing, and Madison. Since the October 8, 2009 Planning Commission meeting, staff has received two requests to allow the placement of partial foundations to grandfather future structures, for both commercial and residential units.

The County was audited in 2007 by FEMA to determine how well the program was implemented. As part of that audit, the Building Division had to defend the issuance of a permit in 1991 for a mobile home installation in the Clarksburg area that had not been elevated in accordance with flood requirements at the time. Similarly, as seen in recent events regarding the issuance of building permits in the Natomas flood plain by the City of Sacramento, regulatory actions taken by the County can have an effect on the entire unincorporated area's continued participation in the National Flood Insurance Program.

ATTACHMENTS:

Attachment A – October 8, 2009 Planning Commission Staff Report
Attachment B – Plan Review Comments – First Review

ATTACHMENT A

October 8, 2009 Planning Commission Staff Report

THIS PAGE INTENTIONALLY LEFT BLANK



County of Yolo

John Bencomo
DIRECTOR

PLANNING AND PUBLIC WORKS DEPARTMENT

292 West Beamer Street
Woodland, CA 95695-2598
(530) 666-8775 FAX (530) 666-8728
www.yolocounty.org

PLANNING COMMISSION STAFF REPORT

October 8, 2009

FILE #2004-037: Appeal of the Planning and Public Works Department determinations regarding the Castle Companies' proposal to construct partial foundations for the 49 remaining homes to be built as part of the River's Edge (White) residential subdivision project in the Town of Knights Landing.

| | |
|-------------------|--|
| APPLICANT: | Castle Companies (Dan Boatwright) 12885 Alcosta Boulevard, Suite A San Ramon, CA 94583 |
|-------------------|--|

| | |
|---|---|
| LOCATION: Located at the western end of 6 th and 9 th Streets and bordered by Colusa Basin Drainage Canal to the west in Knights Landing (APNs: 056-381-01 thru -29, 056-372-01 thru -08, 056-371-01 thru -19, and 056-372-01 thru -10) (Attachment A). | SUPERVISORIAL DISTRICT: 5 TH (Sup. Chamberlain) GENERAL PLAN: Residential ZONING: R-1/PD-58 (Residential One-Family / Planned Development) SOILS: Sycamore (Sp) silt loam, drained (Class I) FLOOD ZONE: A (areas of 100-year flood) and B (areas between the limits of the 100-year flood and 500-year flood). |
|---|---|

ENVIRONMENTAL DETERMINATION: Categorical Exemption

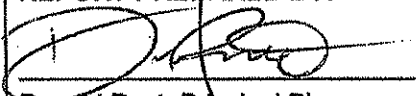
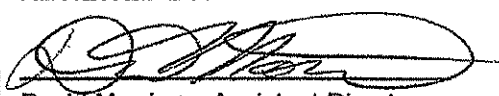
| | |
|---|---|
| REPORT PREPARED BY:  Donald Rust, Principal Planner | REVIEWED BY:  David Morrison, Assistant Director |
|---|---|

RECOMMENDED ACTIONS

That the Planning Commission takes the following actions:

1. **HOLD** the public hearing and accept public testimony regarding the appeal;
2. **DETERMINE** that the Categorical Exemption prepared for the appeal is the appropriate level of environmental review in accordance with the California Environmental Quality Act (CEQA) and CEQA Guidelines (**Attachment B**);
3. **ADOPT** the recommended Findings (**Attachment C**); and
4. **DENY** the appeal.

REASONS FOR RECOMMENDED ACTIONS

Staff recommends denial on the following grounds: (1) that in the absence of accepted engineering calculations, the use of partial foundations would not be the standard practices of the County in administering the California Building Code; and (2) that the use of partial foundations would not establish a grandfathered right with regards to construction under the County Flood Damage Prevention Ordinance.

BACKGROUND

This item was continued from the September 10, 2009, Planning Commission meeting. The Staff Report prepared for that meeting is included as **Attachment D**. The following discussion briefly recaps the key points of the Background section in that report and recent developments.

Events Leading To This Appeal

May 6, 2009: The applicant provided an e-mail requesting that the Planning and Public Works Department evaluate and provide comments regarding a proposal to construct partial foundations (garage only) for the 49 homes remaining to be built as part of the residential subdivision project. The purpose of the partial foundations was to attempt to ensure that the homes would be grandfathered in under the existing Federal Emergency Management Agency (FEMA) Flood Insurance Rate Maps (FIRMs), instead of the new FIRMs which are expected to be adopted in June, 2010. The new FIRMs are anticipated to require the elevation of new structures in the Knights Landing community anywhere from two to 25 feet, depending on location.

June 9, 2009: The Planning and Public Works Department provided the applicant with a letter of determination denying the proposal to construct partial foundations for the 49 remaining homes to be built. The letter also documented issues discussed during a meeting held on May 29, 2009, between the applicant and staff as follows:

- All remaining 49 foundations must be fully installed to obtain final approval of the foundation, ensuring the foundation meets the current floodplain criteria, the California Building Code, and local ordinances associated with the issuance, inspection, and completion of a building permit.
- A reminder to the applicant that the preliminary FIRM Maps for the new flood zone designations are near and any required building permit that needs to be issued should occur as soon as possible and the start of construction shall commence prior to the adoption of the new flood zone designations and update to the FIRM.
- Based on a discussion about the construction of the 49 remaining homes, the applicant requested a specific time frame, if building permits were issued. The applicant and the Building Division agreed to the following specific time frame as it relates to the required building permits for the remaining homes to be constructed as part of the subdivision project. This specific time frame, 24 months, will be used in the construction of the remaining units, with the potential for a 12-month extension that must be requested in writing, and approved by the Chief Building Official. By agreeing to this approach, the Building Division effectively gave the applicant a significant extension of time to complete work under each building permit, as such permits typically expire in 180 days unless extended.
- Each building permit must maintain continuous building construction, and approved inspections, to allow the permit to remain active and valid, without incurring additional fees. This is a typical condition of all building permits.

June 22, 2009: The applicant filed an Application for Appeal regarding the Planning and Public Works letter of determination denying the Departments' determination that constructing partial foundations

(garage only) is insufficient to grandfather such homes in the event of a change to the FIRM Maps and related flood zone designations.

August 28, 2009: The applicant's attorney (Kent Calfee) notified the Planning and Public Works Department, via e-mail (**Attachment E**), that he will represent the applicant with regards to the appeal of the department's determination regarding the proposal to construct partial foundations at the River's Edge (White) subdivision. Mr. Calfee's letter indicates that he has concerns regarding two specific items from the Planning and Public Works' letter dated June 9, 2009, (**Attachment F**).

Mr. Calfee indicates that the conclusion of the staff's determination is not supported by FEMA regulation or the county's Flood Ordinance. The definition of the start of construction does not indicate anything regarding garage slabs or partial foundations.

Per the Flood Damage Prevention Ordinance, as described above, the staff agrees that the definition of "start of construction" is based on the date of permit issuance. However, the permit issuance date is only a portion of the discussion. For the start of construction, permit issuance alone does not continue to grandfather a structure from new FIRM requirements, unless construction also occurs. Staff does not believe that just pouring the foundation of an attached garage is sufficient under FEMA regulations or the County's Flood Ordinance to grandfather the entire residential structure.

Moreover, this question is somewhat moot, as the proposed changes to the foundations have not been submitted by the applicant or approved by the Building Division, nor has staff seen any structural and soils engineer reports regarding the proposed changes to date.

The applicant contacted FEMA personnel regarding the start of construction garage slabs (or partial foundations) for their opinion. FEMA confirmed that the definition of start of construction could apply to partial foundations. This would allow all 49 units to be built at-grade, without ever elevating the structures to comply with the new FIRMs, as long as the partial foundations were constructed.

Mr. Calfee attached an e-mail from Gregor Blackburn, FEMA's Chief, Floodplain Management and Insurance Branch to the applicant (Mr. Dan Boatwright), which appears to support Mr. Calfee's argument. Please see related section under Analysis below.

Mr. Calfee is requesting clarification of the county's authority regarding its determination of the proposed partial foundations.

It is a widely accepted practice to require that the entire foundation for the livable or habitable space be constructed and approved by the Chief Building Official in order to establish a grandfathered right for FIRMs.

Mr. Calfee indicates that he cannot find the authority to allow the proposed terms provided in the second determination, the 24-month and 12-month extension.

This portion of the appeal is puzzling to staff, as the 36-month timeline was jointly agreed to by both staff and the applicant during a meeting on May 29, 2009. After a lengthy discussion regarding issuance and expiration dates, the applicant requested that the Planning and Public Works Department provide written confirmation that the Yolo County Building Division would commit to allowing for extensions of time for each residential building permit, up to 30 months past its expiration date. The Chief Building Official agreed to the requested time frame and provided written confirmation as requested by the applicant, in light of the current housing market and economic situation. If the applicant prefers the time frames reflected in California Building Code (CBC), and wishes to eliminate the previously agreed upon time frame, staff has no objections. Construction must be completed

within 180 days of building permit issuance and each additional 90-day extensions may be approved at the discretion of the Chief Building Official.

September 10, 2009: At the end of the public hearing, staff recapped the additional information requested by the Planning Commission, as follows:

1. Staff to bring back more information on safety issues with a partial foundation;
2. The applicant to provide the Planning and Public Works Department with revised plans regarding the partial foundation proposal;
3. Staff provide greater explanation on the difference between attached and detached garages, as they relate to grandfathered rights under the Flood Damage Prevention Ordinance; and
4. Staff provided further clarity regarding the position of FEMA, particularly with regards to Mr. Blackburn's memo.

Recent Events

As with the "Background" section above, staff refers the Planning Commission to the attached staff report from the September meeting for an analysis of some of the main points raised by the appeal. The following discussion focuses on the remaining disputed issues.

As noted above, staff recommends denial of the request. Each issue raised by the Planning Commission at their September 10, 2009, public hearing is discussed in turn.

Safety Issues Regarding Partial Foundations

As discussed previously, a monolithic foundation is a concrete slab foundation that is poured all at once. The footing, the stem wall and the slab are one continuous structure. This is a standard building practice and generally required in earthquake zones or areas of expansive soils. The developer has already constructed 14 of the 63 homes within the subdivision project, and all 14 homes were constructed with the entire foundation being installed as one unit.

The soils report provided by the applicant indicated that there are expansive soils within the project site. As part of this project, the soils and structural engineers hired by the developer have recommended that a monolithic post-tension concrete slab be provided that includes post-tension cables to increase the strength of the foundation. Post-tension cables are put in similarly to rebar. The cables (tendons) are actually greased and are enclosed within a sleeve. There are anchors on one side of the cable that are embedded in the concrete. After the concrete has reached the appropriate strength, the contractor will stress the cables by pulling them tight with a machine. This causes a lift to occur that gives the slab itself higher strength.

Again, to restate the Department's position, the Department believes this is very significant. The proposed partial foundations construction may introduce the potential for serious problems to arise if the recommendations of the applicant's engineers are not followed. To date, the applicant has not submitted any information indicating the safety of alternative partial foundations. Without signed, wet-stamped plans prepared by an engineer demonstrating that partial foundations can be constructed given the on-site soil conditions, County approval could endanger public safety and increase potential liability.

Submittal of Revised Plans and Engineering Calculations

To date, the Planning and Public Works Department has not received any revised plans or additional submittals from the applicant regarding the proposed partial foundations.

Detached vs. Attached Garages

As discussed previously, under applicable county regulations, the "start of construction," does not include the installation of accessory buildings, such as (detached) garages, that are not a part of the main structure. The applicant is proposing to pour a partial foundation for only the garage at this time. As such, it is functionally equivalent to a detached garage, until such time as the remainder of the residential structure is constructed, and should not be allowed as the basis for grandfathering the entire home with regards to flood elevation requirements.

Attached garages are part of the main structure and play an integral role in the overall residential structure. The attached garage will support portions of the roof, may include bearing walls for other features within the structure, and if there is a second floor over the garage, then the foundation will be required to provide the additional support for the loading associated with the addition living space. However, attached garages are not considered to be habitable or livable space. Because they are intended to store portable or items of lesser cost, garages are not required to be elevated above the Base Flood Elevation. FEMA's primary concern is ensuring that the portions of a structure that protect life and/or house valuable contents are adequately protected from potential flood damage. As such, staff does not believe that constructing uninhabitable space should be used as the justification to grandfather future livable space from flood elevation requirements.

Certainly, this language is somewhat vague and may be susceptible to other interpretations. For instance it could be read to say that if the attached garage is constructed at a separate time from the main house, the grandfathering would apply only to the attached garage and not extend to the main house. It could also be read in the manner argued by the applicant, to grandfather a permit for an entire home even if only the garage foundation is poured. And taking that argument to its extreme, this language could even be read to say that the permit vests at the moment the first portion of the foundation, however small, is poured — effectively vesting the permit for a home site if the slab for a garage and patio are in place.

But staff believe that the regulatory language should be interpreted reasonably, and that the most reasonable interpretation is to read "the pouring of slab or footings" to mean just that—the pouring of the *entire* slab or all footings for a structure. Presumably, FEMA intended to grandfather projects where an applicant had obtained all necessary permits and taken substantial steps (and made a significant financial investment) toward completion. Hence it opted to define "start of construction" as the "pouring of slab or footings," rather than as "starting to pour the slab or footings" or the "pouring of a portion of the slab or footings." County staff sees no sound basis to interpret this standard in a more lenient manner than its plain language suggests. And certainly, the importance of maintaining good standing with FEMA to ensure the County's continued participation in the NFIP dictates a careful approach to interpreting this regulation so that FEMA does not later assert that the entire subdivision was wrongly interpreted by the County to be grandfathered.

Further, it should be noted that Section 8-3.305 regarding interpretations of the Flood Damage Prevention Ordinance (which includes the "start of construction" definition) includes the following (underline added):

In the interpretation and application of this chapter, all provisions shall be:

- (a) Considered as minimum requirements;
- (b) Liberally construed in favor of the governing body; and
- (c) Deemed neither to limit nor repeal any other powers granted under state statutes.

Additional Comments from FEMA

On September 14, 2009, staff sent an e-mail to Mr. Blackburn (**Attachment G**), requesting that he read the attached Planning Commission staff report from September 10, 2009 (ZF 2004-037 – River's

Edge Subdivision project) and provide specific clarification regarding the following issue: would the use of partial (non-livable space) foundations establish a grandfathered right with regards to construction under the County Flood Damage Prevention Ordinance? To date, Mr. Blackburn has not responded to the e-mail.

However, on September 15, 2009, a second e-mail was sent to Sally Ziolkowski, Mitigation Division Director, FEMA Region IX, who oversees Mr. Blackburn. The e-mail provided a brief summary of events that had occurred regarding the River's Edge Subdivision project and Mr. Blackburn's input regarding the issues at hand. The e-mail explained the county's position that the proposed partial foundation construction (apparently supported by Mr. Blackburn) is inconsistent with the intent of the FEMA regulations. On September 18, 2009, Ms. Ziolkowski responded (**Attachment H**). She indicated that the issuance of the building permit(s) for the River's Edge residential subdivision project is within the authority of County Planning and Public Works Department. Additionally, the County can be more restrictive in implementing the NFIP provisions of the county's Flood Damage Prevention Ordinance that are related to the issuance of building permits, due to the threat that flooding poses in the Town of Knights Landing.

ANALYSIS

County staff has worked collaboratively with the applicant for the past six years and is committed to ensuring the success of the River's Edge subdivision. This includes having recently supported the applicant's request for various modifications to the project, such as a decreased square footage of most of the remaining homes to be built, deferment of approximately \$360,000 dollars in FSA and other standard fees, and general coordination regarding design and construction issues and solutions.

According to the applicant, building all 49 complete foundations at this time would be economically infeasible. This is a reasonable concern. Instead, the applicant is hedging his bet by seeking to reduce costs by building what is essentially the equivalent of a detached garage (would clearly would not qualify under the definition of "start of construction"), while claiming that it will eventually be integrated into a larger attached residence, therefore the entire residence should be grandfathered. This, despite the fact that the applicant also appears to challenge the County's agreement to allow 24 or even 36 months to build the remainder of the home as not lenient enough. Moreover, the applicant has yet to demonstrate how the partial foundations can be built safely in an area of expansive soils, located immediately next to a waterway.

While staff is sympathetic to the applicant's dilemma, concerning both the severe downturn in the housing market and the proposed changes in flood mapping, further accommodations can only be supported so long as they comply with local, state, and federal requirements, protect the health and safety of future residents as well as the community, and do not result in a substandard product. The approach sought by the applicant does not appear to meet any of these objectives.

ATTACHMENTS:

- Attachment A – Location Map
- Attachment B – CEQA Exemption
- Attachment C – Findings
- Attachment D – September 10, 2009 Planning Commission Staff Report
- Attachment E – Letter from Castle's attorney dated August 28, 2009
- Attachment F – Letter to the applicant from PPW dated June 9, 2009
- Attachment G – E-mail from county staff to Gregor Blackburn
- Attachment H – E-mail from Sally Ziolkowski to county staff

ATTACHMENT A

LOCATION MAP

THIS PAGE INTENTIONALLY LEFT BLANK

LOCATION MAP

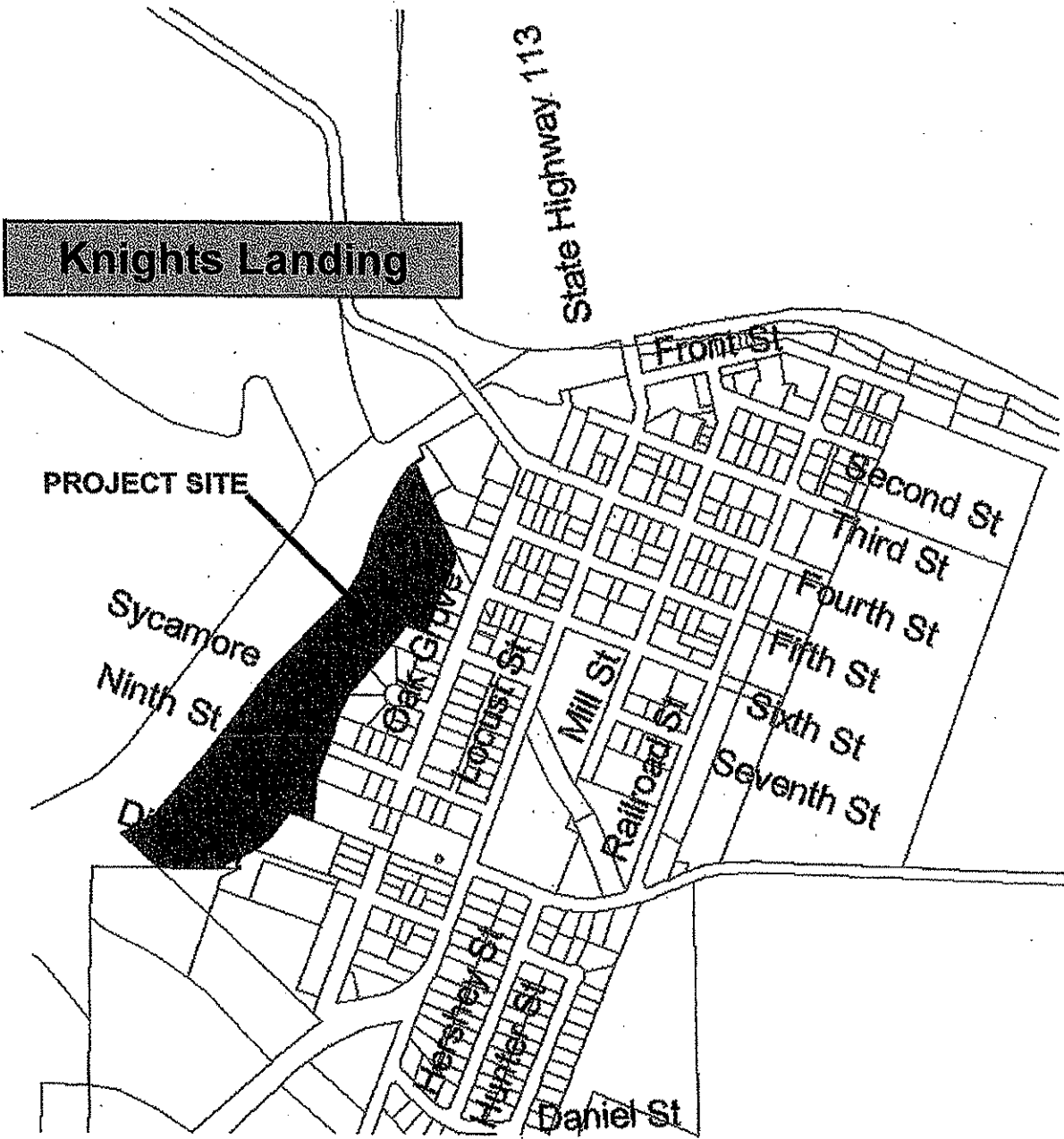

THIS PAGE INTENTIONALLY LEFT BLANK

ATTACHMENT B

Categorical Exemption

THIS PAGE INTENTIONALLY LEFT BLANK

COUNTY RECORDER
Filing Requested by:

Yolo County Planning and Public Works
Name
292 West Beamer Street
Address
Woodland, CA 95695
City, State, Zip

Attention: Donald Rust

Notice of Exemption



To: Yolo County Clerk
625 Court Street
Woodland, CA 95695

To: Office of Planning and Research
1400 Tenth Street, Room 121
Sacramento, CA 95814

Project Title: ZF 2004-037 – Appeal of the Planning and Public Works Department evaluation and letter of determination regarding Castle Companies' proposed modifications to residential dwelling units.

Applicant: Castle Companies (Dan Boatwright)
12885 Alcosta Boulevard, Suite A
San Ramon, CA 94583

Project Location:

The project site is located at the western end of 6th and 9th Streets and bordered by Colusa Basin Drainage Canal to the west in Knights Landing (APN: Number 056-381-01 to 29, 056-372-01 to 08, 056-371-01 to 19, and 056-372-01 to 10)

Project Description:

The applicant has proposed the construction of partial foundations (garage only) for the 49 remaining homes to be built, as part of the River's Edge (White) residential subdivision project. The Planning and Public Work's Department (PPW) reviewed, evaluated and provided a letter of determination,

Exempt Status:

Categorical Exemption: Review for Exemption "15061(b)(4)" and Projects which are Disapproved "15270 (a)"

Reasons why project is exempt:

CEQA does not apply to projects which a public agency rejects or disapproves.

Lead Agency Contact Person: Donald Rust, Principal Planner

Telephone Number: (530) 666-8835

Signature (Public Agency):

Date:

Date received for filing at OPR:

FILE #2004-037 FILE NAME: Castle Companies
AUTHORIZED SIGNATURE _____

RECEIPT # _____
FEE STATUS _____

THIS PAGE INTENTIONALLY LEFT BLANK

ATTACHMENT C

FINDINGS

THIS PAGE INTENTIONALLY LEFT BLANK

FINDINGS REGARDING THE RIVER'S EDGE (WHITE) RESIDENTIAL SUBDIVISION PROJECT (ZF 2004-037)

(A summary of evidence to support each FINDING is shown in Italics.)

Upon due consideration of the facts presented in this staff report and at the public hearing for Zone File # ZF2004-037, the Yolo County Planning Commission finds the following:

A. Introduction

The River's Edge (White) residential subdivision project was originally proposed as a rezone from A-1 to Residential One-Family, Planned Development (R-1/PD) zone and a Tentative Subdivision Map (TSM# 4708) to subdivide 22.19 acres into 63 single-family residential units and two non-residential lots. One of the non-residential lots, 1.36 acres in size, is to be utilized to create a 5-acre-foot detention pond in the southwest corner of the project site. The detention basin is to drain into the Colusa Basin Drain with a low-lift pump. The other non-residential lot, 7.87 acres in size, consists of the levee for the adjoining Colusa Basin Drain.

B. California Environmental Quality Act (CEQA) and Guidelines

That the recommended Categorical Exemption is the appropriate levels of environmental review in accordance with the California Environmental Quality Act (CEQA) and Guidelines, as CEQA does not apply to projects that a public agency rejects or disapproves (CEQA Guidelines § 15061(b)(4)).

C. Building Regulations, Standards and Vested Rights

In denying the applicant's appeal to overturn the Planning and Public Works Department determination regarding the proposal to construct partial foundations, the Planning Commission considers the factors set forth in the approved construction drawings, FEMA regulations, California Building Code, Flood Damage Prevention Ordinance and the Yolo County Code. In denying the applicant's appeal, the Planning Commission finds, on the following grounds: (1) that in the absence of accepted engineering calculations, the use of partial foundations would not be consistent with the requirements of the California building code and FEMA regulation; and (2) that the use of partial foundations would not establish a grandfathered right with regards to construction under the County Flood Damage Prevention Ordinance, as described in detail below.

1. Yolo County Planning and Public Works – Building Division is the local building and safety department, and responsible for the regulation and enforcement of the California Building Codes (CBC), Flood Damage Prevention Ordinance, Yolo County Code, and ordinances associated with the review, issuance, and final approval of all building permits within Yolo County.

The applicant's proposal to construct partial foundations for non-livable space was reviewed by the Building and Planning Division, in consultation with other local jurisdictions and FEMA. Staff believes that the applicant should be required to use best building practices for construction of the entire concrete slab (on-ground) foundation as one unit (monolithically), utilizing a tight grid of a steel cables that actively helps support the slab creating a strong and stable foundation for the life of the dwelling unit as designed by the structural engineer. In the absence of structural calculations supporting the applicant's proposal, the construction of partial foundations would allow a substandard construction practice to introduce cold joints into the foundation, weakening

the overall structural integrity of the foundation, and could allow movement and possible degradation of the structure.

With regard to the FEMA and County definition of "start of construction," a partial foundation limited only to an attached garage is not sufficient to grandfather the building permit for the home. The definition states that a number of things are not sufficient to constitute the "start of construction." The list includes "the installation on the property of accessory buildings, such as garages or sheds not occupied as dwelling units or not part of the main structure." Staff has concluded that this language means that work to install an unoccupied garage, even if attached to the main structure, falls short of what constitutes the "start of construction" under this definition. In other words, an applicant has to start work on the livable area -- not the garage, even if it is attached -- in order to qualify for grandfathering.

County staff sees no sound basis to interpret this standard in a more lenient manner than its plain language suggests. And certainly, the importance of maintaining good standing with FEMA to ensure the County's continued participation in the NFIP dictates a careful approach to interpreting this definition so that FEMA does not later assert that the entire subdivision was wrongly interpreted by the County to be grandfathered.

Altogether, the Commission agrees with staff's position that while the construction of a complete slab foundation clearly qualifies as the "start of construction," partial construction does not.

2. The time limitation for issuance and expiration of building permits for a residential dwelling unit is enforced by the California Building Code Sections 105.3.2 – Time limitation of application, 105.4 – Validity of permit, and 105.5 – Expiration. Construction must be completed within 180 days of building permit issuance and additional 90-day extensions can be approved at the discretion of the Chief Building Official.

Here, County staff has agreed that the applicant may have up to 36 months to complete construction of the entire residential dwelling unit. Staff has advised that the applicant accepted this during a meeting on May 29, 2009, but now appeals this offer even though it represents far more than what the California Building Code requires. The Planning Commission sees no reason to disturb staff's judgment on this issue. After a lengthy discussion regarding issuance and expiration dates, the applicant requested that the Planning and Public Works Department provide written confirmation that the Yolo County Building Division would commit to the specific time frame, described above. The Chief Building Official agreed and provided written confirmation as requested by the applicant. If the applicant prefers the time frames reflected in California Building Code (CBC), and wishes to eliminate the previously agreed upon time frame, the Planning Commission has no objection, but it finds no basis for allowing the applicant more time than staff have previously offered to complete construction.

ATTACHMENT D

September 10, 2009 Planning Commission Staff Report

THIS PAGE INTENTIONALLY LEFT BLANK



County of Yolo

PLANNING AND PUBLIC WORKS DEPARTMENT

John Bencomo
DIRECTOR

292 West Beamer Street
Woodland, CA 95695-2598
(530) 666-8775 FAX (530) 666-8728
www.yolocounty.org

PLANNING COMMISSION STAFF REPORT

September 10, 2009

FILE #2004-037: Appeal of the Planning and Public Works Department determinations regarding the Castle Companies' proposal to construct partial foundations for the 49 remaining homes to be built as part of the River's Edge (White) residential subdivision project in the Town of Knights Landing.

APPLICANT: Castle Companies (Dan Boatwright)
12885 Alcosta Boulevard, Suite A
San Ramon, CA 94583

LOCATION: Located at the western end of 6th and 9th Streets and bordered by Colusa Basin Drainage Canal to the west in Knights Landing (APNs: 056-381-01 thru -29, 056-372-01 thru -08, 056-371-01 thru -19, and 056-372-01 thru -10) (**Attachment A**).

SUPERVISORIAL DISTRICT: 5TH (Sup. Chamberlain)

GENERAL PLAN: Residential

ZONING: R-1/PD-58 (Residential One-Family / Planned Development)

SOILS: Sycamore (Sp) silt loam, drained (Class I)

FLOOD ZONE: A (areas of 100-year flood) and B (areas between the limits of the 100-year flood and 500-year flood).

ENVIRONMENTAL DETERMINATION: Categorical Exemption

REPORT PREPARED BY:

Donald Rust, Principal Planner

REVIEWED BY:

David Morrison, Assistant Director

RECOMMENDED ACTIONS

That the Planning Commission recommends the following actions to the Board of Supervisors:

1. **CONTINUE** the item to the next regularly scheduled Planning Commission hearing of October 8, 2009, as requested by the applicant; or,
2. **RECEIVE** a staff presentation, hold a public hearing, accept public testimony regarding the appeal, and:
 - A. **DETERMINE** that the Categorical Exemption prepared for the appeal is the appropriate level of environmental review in accordance with the California Environmental Quality Act (CEQA) and CEQA Guidelines (**Attachment C**);
 - B. **ADOPT** the recommended Findings (**Attachment D**); and

C. DENY the appeal.

REASONS FOR RECOMMENDED ACTIONS

The applicant has requested a continuance to the October meeting, as their attorney is unavailable on September 10. Staff does not oppose the continuance. However, should the Commission wish to entertain the appeal in September, staff recommends denial on the following grounds: (1) that in the absence of accepted engineering calculations, the use of partial foundations would not be consistent with the requirements of the California building code and FEMA regulation; and (2) that the use of partial foundations would not establish a grandfathered right with regards to construction under the County Flood Damage Prevention Ordinance.

BACKGROUND

History

The River's Edge (White) residential subdivision project was originally approved as a rezone from Agricultural General (A-1) zone to Residential One-Family, Planned Development (R-1/PD) zone and a Tentative Subdivision Map (TSM# 4708) to subdivide 22.19 acres into 63 single-family residential units and two non-residential lots. One of the non-residential lots, 1.36 acres in size, is a five acre-foot detention pond in the southwest corner of the project site. The detention basin drains into the Colusa Basin Drain with a low-lift pump. The other non-residential lot, 7.87 acres in size, consists of the levee for the adjoining Colusa Basin Drain. Vehicle access to the proposed project is provided via 6th Street and 9th Street. Levee maintenance access is provided via a ramp at the detention pond, and an access point near the northern edge of the project area. All streets are public, and all utilities on the site have been placed underground. Residential and agricultural land uses surround the River's Edge (White) residential subdivision. The site is bordered by the Colusa Basin Drain and agricultural land beyond to the west, residential subdivisions to the east, a walnut orchard to the south, and suburban residences and open land to the north.

The following is a timeline of events associated with the overall development project, as well as the current proposal and appeal.

PRIOR APPROVALS AND RELATED ACTIONS

April 1, 2004: The applicant submitted an application for the River's Edge residential subdivision project to allow for a Residential One-Family, Planned Development (R-1/PD) zone and a Tentative Subdivision Map (TSM# 4708) to subdivide 22.19 acres into 63 single-family residential units and two non-residential lots.

June 16, 2005: The Planning Commission reviewed the project, and received comments from the public. No concerns were expressed regarding the project, and the Planning Commission recommended its approval with a 5-0-1 vote.

July 19, 2005: The Board of Supervisors took the following actions regarding the White Residential Tentative Subdivision map (TSM #4708) pursuant to Minute Order No. 05-189: (1) Adopted the Mitigated Negative Declaration as the appropriate level of environmental review; (2) Adopted the Mitigation Monitoring and Reporting Plan implementing all Mitigation Measures; (3) Adopted and authorized the Chair to sign Ordinance No. 1337, approving the zone change from Agricultural General (A-1) Zone to Single Family Residential / Planned Development (R-1/PD) Zone; (4) Directed staff to include building codes for disability access; (5) Approved correction to the Conditions of Approval, Item No. 23; (6) Adopted the recommended Findings for approval of TSM#4708; and (7) Approved TSM #4708 in accordance with the Conditions of Approval.

February 27, 2007: The Board of Supervisors took the following actions regarding the White Residential Final Subdivision map (FSM #4708) pursuant to Minute Order No. 07-53 as part of the Consent Agenda as follows: (1) Adopted and authorized the Chair to sign Resolution No. 07-24 approving Subdivision Map No. 4708, accepting specified right-of-way and easements, and approving a subdivision improvement agreement and an inclusionary housing agreement; (2) Accepted on behalf of the public, the right-of-ways and easements offered for dedication, as provided for and indicated on Subdivision Map No. 4708; (3) Approved and authorized the Chair of the Board of Supervisors to sign Agreement No. 07-48 Subdivision Improvement Agreement; (4) Approved and authorized the Chair of the Board of Supervisors to sign Agreement No. 07-49, Inclusionary Housing Agreement for White Residential Subdivision; and (5) Adopted and authorized the Chair of the Board of Supervisors to sign Resolution No. 07-25 establishing parking restrictions on a portion of State Route 113 in Knights Landing.

September 9, 2008: The Board of Supervisors took the following actions regarding the White Residential Subdivision (FSM #4708) pursuant to Minute Order No. 08-218 as part of the Consent Agenda as follows: (1) Adopted a resolution of acceptance of public improvements for Subdivision No. 4708 to accept streets, curbs, gutters, sidewalks, and storm drainage facilities in the subdivision; and (2) Approved a resale and rental restriction agreement for affordable units to ensure compliance with certain requirements of Title 8, Chapter 9, of the Yolo County Code.

September 29, 2008: The developer proposed a Planned Development (PD-58) amendment to reduce the floor plan sizes of 43 of the 49 remaining homes to be constructed. Previously, the project had been approved to allow the construction of floor plans that range in sizes from 1,900 to 2,900 square feet. The proposed Planned Development amendment would allow floor plans of 1,300 to 2,400 square feet.

On March 12, 2009: The Planning Commission reviewed the project, and received comments from the public. No concerns were expressed regarding the project, and the Planning Commission recommended its approval with a 6-0-0 vote.

April 7, 2009: The Board of Supervisors took the following actions regarding the White Residential Subdivision (FSM #4708) pursuant to Minute Order No. 09-94: (1) Approved an amendment to Planned Development (PD-58) to reduce the floor plan sizes of 43 of the 49 remaining homes to be constructed to allow floor plans of 1,300 to 2,400 square feet; (2) Deferred the development impact fees to the final certificate of occupancy for each unit, totaling approximately \$332,490 (\$303,780 for Facilities Authorization and Fee (FSA) and \$28,710 for General Plan Cost Recovery fees); (3) Allowed for different roofing materials; (4) Clarified the types of materials/improvements to be included in the interiors; (5) Reduced the number of front facades; (6) Established setbacks and construction standards for improvements near existing levees; and (7) Provided initial flood insurance coverage for homebuyers for a period of at least one year for all market rate units, and four years for affordable units (no general fund impact).

EVENTS LEADING TO THIS APPEAL

May 6, 2009: The applicant provided an e-mail requesting that the Planning and Public Works Department evaluate and provide comments regarding a proposal to construct partial foundations (garage only) for the 49 homes remaining to be built as part of the residential subdivision project. The purpose of the partial foundations was to attempt to ensure that the homes would be grandfathered in under the existing Federal Emergency Management Agency (FEMA) Flood Insurance Rate Maps (FIRMs), instead of the new FIRMs which are expected to be adopted in June, 2010. The new FIRMs are anticipated to require the elevation of new structures in the Knights Landing community anywhere from two to 25 feet, depending on location.

June 9, 2009: The Planning and Public Works Department provided the applicant with a letter of determination denying the proposal to construct partial foundations for the 49 remaining homes to

be built. The letter also documented issues discussed during a meeting held on May 29, 2009, between the applicant and staff as follows:

- All remaining 49 foundations must be fully installed to obtain final approval of the foundation, ensuring the foundation meets the current floodplain criteria, the California Building Code, and local ordinances associated with the issuance, inspection, and completion of a building permit.
- A reminder to the applicant that the preliminary FIRM Maps for the new flood zone designations are near and any required building permit that needs to be issued should occur as soon as possible and the start of construction shall commence prior to the adoption of the new flood zone designations and update to the FIRM.
- Based on a discussion about the construction of the 49 remaining homes, the applicant requested a specific time frame, if building permits were issued. The applicant and the Building Division agreed to the following specific time frame as it relates to the required building permits for the remaining homes to be constructed as part of the subdivision project. This specific time frame, 24 months, will be used in the construction of the remaining units, with the potential for a 12-month extension that must be requested in writing, and approved by the Chief Building Official. By agreeing to this approach, the Building Division effectively gave the applicant a significant extension of time to complete work under each building permit, as such permits typically expire in 180 days unless extended.
- Each building permit must maintain continuous building construction, and approved inspections, to allow the permit to remain active and valid, without incurring additional fees. This is a typical condition of all building permits.

June 22, 2009: The applicant filed an Application for Appeal regarding the Planning and Public Works letter of determination denying the Departments' determination that constructing partial foundations (garage only) is insufficient to grandfather such homes in the event of a change to the FIRM Maps and related flood zone designations.

Post-tension Concrete Slab (on-ground) Foundation

Concrete slabs can be prone to cracking due to deflection or bending when the earth under the slab sinks or becomes unstable due to soil types and soil movement based on moisture level, and can damage the structural integrity of foundations and ultimately the entire structure. The applicant was required to utilize a post-tension concrete slab foundation for the project site due to the soil types and other design criteria.

The proposed foundation for the remaining homes is a "post tension" foundation design that ties the living space and garage together with tendons (steel cables), creating a tight grid system throughout to develop a single unit, ensuring a strong and stable foundation. The cables also provide flexibility, where settling is expected due to sandy soils and/or high water tables. Slabs using the post-tension method can also be built thinner, which can cut down on construction costs and curing time. The post-tensioning method is the best practice for building stronger, and more reliable foundations.

With regards to this proposal, the applicant must submit revised plans and calculations if Castle plans on pouring the garage slab only, and building permit addendums must be reviewed by the Building Division for approval. The foundation slab structural design must be reviewed by the soils engineer and be approved for the design. The type of post-tensioned slab/foundation on the current plans will not allow a two pour system because the way the post-tension tendons are placed and the way the tendons must be stressed. This system works as one unit due to the expansive soil conditions encountered throughout the project site. If the applicant proposes a different application, he must submit the changes for the Building Division to review.

As part of the review of the proposed partial foundations, the Chief Building Official (CBO) requested that the applicant provide a letter from the project's design professionals indicating their review and wet stamp approval of the partial foundation (garage only) placement. In several conversations between the applicant's representative, the CBO and the planner regarding the proposal, the representative indicated that the applicant's design professional was unwilling to provide a letter and wet stamp approval.

The Department believes this is very significant. It indicates the potential for serious problems to arise with the foundation of homes built in the manner proposed by the applicant (i.e., with construction of the foundation for the garage only, followed at some later point by the addition of the foundation for the livable area). If the applicant's own design professional cannot endorse this approach, there is no reason for the County to effectively endorse it by issuing building permits.

Flood Regulations and Changes to the Depth of Flooding

In compliance with the Federal Emergency Management Agency (FEMA) National Flood Insurance Program (NFIP), like most jurisdictions in California, Yolo County adopted a Floodplain Management Ordinance several years ago. This ordinance requires that the lowest floor, including basement, for all new structures within a flood hazard area be elevated one foot above the Base Flood Elevation for that area, which is the height of the water during a 100-year storm event. By participating in the NFIP and remaining in good standing, the County ensures that its residents can purchase flood insurance. Obviously, this is important as a matter of public policy.

FEMA periodically audits the County's compliance with various aspects of the NFIP and related federal regulations. In the past 18-months, FEMA has performed two specific audits of the Yolo County Building Division with regards to the NFIP and Community Rating System (CRS). The first audit was in early 2008; this is a three-year cycle audit, and is a requirement to participate in the NFIP. Basically, FEMA checks for the following during an audit: (1) Flood elevation certificates are complete; (2) Appropriate permit issuance of structures built within special flood hazard areas; (3) Field inspections for verifications for flow through vents and elevations; and (4) Review and evaluation of Yolo County's Floodplain Management Program. The second audit was in early July 2009, and was based on a new program which Yolo County is participating in, the CRS. In this program, if the County adopts flood protection measures, public outreach, and other efforts beyond the minimum required, flood insurance rates throughout the County may be lowered.

Currently, Knights Landing is designated under Flood Insurance Rate Maps (FIRMs) issued by FEMA as Zone C, or within an area considered to be outside the 100-year floodplain. However, in December 19, 2008, FEMA issued new preliminary FIRMs as part of the Flood Map Modernization Program. FEMA based these preliminary maps on new flooding analysis that takes into account local and regional flooding concerns, levee stability, and new Base Flood Elevations for several communities within Yolo County. In general, the new flooding risk is associated with within low lying properties along the Sacramento River and/or on Cache Creek. The preliminary FIRMs have been reviewed and are expected to be officially adopted by June, 2010. As a consequence, all new building permits submitted after the new FIRMs have been adopted will be required to comply with the new flood requirements. This anticipated change is at the heart of this appeal.

In March and April 2009, county and FEMA staff provided information and answered questions regarding what the proposed changes mean to owners and residents within areas affected by the new Flood Map Modernization Program. On April 12, 2009, the applicant's representative, local residents, property owners, and other interested parties attended the Knights Landing Citizen's Advisory Committee. The Flood Map Modernization Program was discussed extensively at that meeting with the local community. Letters and mailers have been provided to all affected landowners within the areas proposed for designation in the 100-year floodplain, and the Planning and Public Works Department maintains a detailed website of updated flood information.

In August 2009, county staff received Flood Depth Maps for Knights Landing, Clarksburg, and Yolo that provide very approximate calculations of the potential depth of flooding during a 100-year storm event. This information isn't sufficient to be used to require specific Base Flood Elevations at this time, but they do provide a general idea of how high structures may be required to be elevated once the new FIRMs are adopted in June, 2010. For the River's Edge Subdivision, if the Colusa Basin Drainage levees were to fail, flood depths could range anywhere from six feet to more than 15 feet (Attachment F).

Permit Issuance, Vesting, and Expiration

The Planning and Public Works Department is responsible for the enforcement of the California Building Codes, Yolo County Code, and ordinances associated with the review, issuance, inspection, and final approval of all building permits within Yolo County. The applicant's proposal to construct partial foundations was reviewed by the Chief Building Official, in consultation with other local jurisdictions, and the Federal Emergency Management Agency (FEMA).

The home on each individual lot must receive a separate building permit and comply with all current adopted California building codes, adopted Floodplain Insurance Rate Maps (FIRM), and local ordinances in effect at the time of issuance. If a building permit expires, the applicant or property owner is required to obtain a new building permit and provide updated construction plans to ensure compliance with all requirements in effect at the time of issuance. Any modifications to the approved construction plans requires the review and approval of the Building Division, and may require the design professional (architect or engineer) to provide supporting documents that the proposed change meets the current building standards.

In this case, building permits for the complete slab foundations have already been approved by the Chief Building Official. The applicant has indicated his intent to amend the applications to instead provide partial slab foundations. To approve the amended building permit, the applicant must provide supporting evidence from the structural engineer indicating how the partial slabs would be constructed.

Per the 2007 California Building Code Volume 2, Appendix Chapter 1 Administration Section 106.4 - Amended construction documents: Work shall be installed in accordance with the approved construction documents, and any changes made during construction that are not in compliance with the approved construction documents shall be resubmitted for approval as an amended set of construction documents.

As indicated above, these calculations have not yet been received by staff and staff therefore cannot act—and have not yet taken final action—on any applications for building permits for the partial foundations. But without these supporting documents, the 49 remaining residential dwelling units can not be approved for partial foundations.

If building permits are not issued and the foundations constructed for the 49 homes prior to June, 2010, all remaining unbuilt homes will be required to be elevated in accordance with the new FIRM maps adopted at that time. As indicated above, the living space of the homes may need to be elevated from 7 to more than 16 feet (Base Flood Elevation plus one foot). At a minimum, the ground level floor of each home would have to be limited to a garage and storage area, or the home would have to be elevated on piers.

Under applicable county regulations, existing building permits are grandfathered—and thus exempt from subsequent FIRM Map changes—upon the "start of construction," defined as follows:

"Start of construction" includes substantial improvement and other proposed new development, and means the date the building permit was issued, provided the actual start of construction, repair, reconstruction, rehabilitation, addition, placement, or other improvement was within 180 days of the permit date. The actual start means either the first placement of permanent construction of a

structure on a site, such as the pouring of slab or footings, the installation of piles, the construction of columns, or any work beyond the stage of excavation; or the placement of a manufactured home on a foundation. Permanent construction does not include land preparation, such as clearing, grading and filling; nor does it include the installation of streets and/or walkways; nor does it include excavation for a basement, footing, piers, or foundations or the erection of temporary forms; nor does it include the installation on the property of accessory buildings, such as garages or sheds not occupied as dwelling units or not part of the main structure. For a substantial improvement, the actual start of construction means the first alteration of any wall, ceiling, floor, or other structural part of a building, whether or not that alteration affects the external dimensions of the building.

As explained further below, staff interprets this to mean that if building permits are issued for the complete slab foundation and the actual work is started within six months for all 49 homes prior to June, 2010, they would be grandfathered with regards to the new FIRMs and could be constructed under the existing FIRMs. As a result, they would not have to be elevated. Any homes that did not have completed foundations within six months of the issuance of building permits would not be vested.

In addition, under the requirements of the California Building Code, in order for a building permit to maintain its approval, work must be continuous or the permit will expire. The initial period within work must be completed is 180 days of permit issuance (as verified by final building inspection or final occupancy, approved by the County). The Chief Building Official may grant extensions of at least 90 days, at his/her discretion. As a practice, extensions are not unlimited. Building Codes, Zoning Requirements, General Plan policies, and Flood Ordinances all change on a regular basis and if a vested permit is extended for a lengthy period of time, it can result in a structure that is considerably inconsistent with updated requirements. At the applicant's request, staff has agreed to extend any building permits issued for the 49 remaining homes for a period of 24 months from the time of permit issuance, with the possibility of an additional 12 month extension. This should be adequate time for construction of the entire home (not just the foundation) to be completed. If at any time a building permit expires, it loses its vested status, and the applicant must reapply subject to the regulations applicable at the time of re-application. In this case, if the permit for the foundation is issued and the home is not completed within three years, a new building permit applicant would have to be submitted showing how the home would be elevated in accordance with the new FIRMs.

Letter from the Applicant's Legal Counsel

On August 28, 2009, the applicant's attorney (Kent Calfee) notified the Planning and Public Works Department, via e-mail (**Attachment E**), that he will represent the applicant with regards to the appeal of the department's determination regarding the proposal to construct partial foundations at the River's Edge (White) subdivision. Mr. Calfee's letter indicates that he has concerns regarding two specific items from the Planning and Public Works' letter dated June 9, 2009, (**Attachment D**).

Mr. Calfee indicates that the conclusion of the staff's determination is not supported by FEMA regulation or the county's Flood Ordinance. The definition of the start of construction does not indicate anything regarding garage slabs or partial foundations.

Per the Flood Damage Prevention Ordinance, as described above, the staff agrees that the definition of "start of construction," includes the date of permit issuance. However, the permit issuance date is a small portion of the discussion. As discussed in further detail below, some amount of actual construction is necessary as well, and staff does not believe that pouring a fraction of the entire foundation is sufficient under FEMA regulations or the County's Flood Ordinance. Also, the proposed changes to the foundations have not been reviewed or approved by the Building Division, nor has staff seen any structural and soils engineer reports regarding the proposed changes to date.

The applicant contacted FEMA personnel regarding the start of construction garage slabs (or partial foundations) for their opinion. FEMA confirmed the definition of start of construction.

Mr. Calfee has attached an e-mail from Gregor Blackburn, FEMA's Chief, Floodplain Management and Insurance Branch to the applicant (Mr. Dan Boatwright). Mr. Blackburn provided clarification in his opinion regarding the start of construction, but he has not provided any opinion regarding the main issue: what is the threshold for establishing a grandfathered right. Mr. Blackburn has repeatedly indicated that the determination of grandfathered is at the discretion of the local Floodplain Administrator.

Mr. Calfee is requesting clarification of the county's authority regarding its determination of the proposed partial foundations.

The county has been in consultation not only with FEMA (Mr. Gregor Blackburn), but with other regional jurisdictions regarding staff's determination. With regards to grandfathered rights, it is a widely accepted practice to require that the entire foundation for the livable or habitable space be constructed and approved by the Chief Building Official in order to establish a grandfathered right.

Mr. Calfee indicates that he cannot find the authority to allow the proposed terms provided in the second determination, the 24-month and 12-month extension.

This portion of the appeal is puzzling to staff, as the 36-month timeline was jointly agreed to by both staff and the applicant during a meeting on May 29, 2009. After a lengthy discussion regarding issuance and expiration dates, the applicant requested that the Planning and Public Works Department provide written confirmation that the Yolo County Building Division would commit to the specific time frame, described above. The Chief Building Official agreed to the requested time frame and provided written confirmation as requested by the applicant. If the applicant prefers the time frames reflected in California Building Code (CBC), and wishes to eliminate the previously agreed upon time frame, staff has no objections. Construction must be completed within 180 days of building permit issuance and additional 90-day extensions can be approved at the discretion of the Chief Building Official.

ANALYSIS

County staff has worked collaboratively with the applicant for the past six years and is committed to ensuring the success of the River's Edge subdivision. This includes having recently supported the applicant's request for various modifications to the project, such as a decreased square footage of most of the remaining homes to be built, deferment of approximately \$360,000 dollars in FSA and other standard fees, and general coordination regarding design and construction issues and solutions. While staff is sympathetic to the applicant's dilemma, concerning both the severe downturn in the housing market and the proposed changes in flood mapping, further accommodations can only be supported so long as they comply with local, state, and federal requirements, protect the health and safety of future residents as well as the community, and do not result in a substandard product.

The developer has already constructed 14 of the 63 homes within the subdivision project, and all 14 homes were constructed with the entire foundation being installed at the same time, as one unit. Staff believes that the applicant should be required to use best building practices for construction of the entire concrete slab (on-ground) foundation as one unit (monolithically), utilizing a tight grid of a steel cables that actively helps support the slab creating a strong and stable foundation for the life of the dwelling unit as designed by the structural engineer. In the absence of structural calculations supporting the applicant's proposal, the construction of partial foundations would allow a substandard construction practice to introduce cold joints into the foundation, weakening the overall structural integrity of the foundation, and could allow movement and possible degradation of the structure.

With regard to the FEMA and County definition of "start of construction," quoted above, a partial foundation limited only to an attached garage does not appear to be sufficient to grandfather the building permit for the home. The definition states that a number of things are not sufficient to constitute the "start of construction." The list includes "the installation on the property of accessory buildings, such as garages or sheds not occupied as dwelling units or not part of the main structure." Staff have concluded that this language means that work to install an unoccupied garage, even if attached to the main structure, falls short of what constitutes the "start of construction" under this definition. In other words, an applicant has to start work on the livable area – not the garage, even if it is attached – in order to qualify for grandfathering.

Certainly, this language is somewhat vague and may be susceptible to other interpretations. For instance it could be read to say that if the attached garage is constructed at a separate time from the main house, the grandfathering would apply only to the attached garage and not extend to the main house. It could also be read in the manner argued by the applicant, to grandfather a permit for an entire home even if only the garage foundation is poured. And taking that argument to its extreme, this language could even be read to say that the permit vests at the moment the first portion of the foundation, however small, is poured — effectively vesting the permit for a home site if the slab for a garage and patio are in place.

But staff believe that the regulatory language should be interpreted reasonably, and that the most reasonable interpretation is to read "the pouring of slab or footings" to mean just that—the pouring of the *entire* slab or all footings for a structure. Presumably, FEMA intended to grandfather projects where an applicant had obtained all necessary permits and taken substantial steps (and made a significant financial investment) toward completion. Hence it opted to define "start of construction" as the "pouring of slab or footings," rather than as "starting to pour the slab or footings" or the "pouring of a portion of the slab or footings." County staff sees no sound basis to interpret this standard in a more lenient manner than its plain language suggests. And certainly, the importance of maintaining good standing with FEMA to ensure the County's continued participation in the NFIP dictates a careful approach to interpreting this regulation so that FEMA does not later assert that the entire subdivision was wrongly interpreted by the County to be grandfathered.

Further, it should be noted that Section 8-3.305 regarding interpretations of the Flood Damage Prevention Ordinance (which includes the "start of construction" definition) includes the following (underline added):

In the interpretation and application of this chapter, all provisions shall be:

- (a) Considered as minimum requirements;
- (b) Liberally construed in favor of the governing body; and
- (c) Deemed neither to limit nor repeal any other powers granted under state statutes.

More importantly, even without these interpretations, staff believes that the applicant's efforts are in conflict with the intent of the grandfathering regulation. Construction of a single-family residence (including a complete slab foundation) clearly qualifies as the "start of construction." However, according to the applicant, building all 49 complete foundations at this time would be economically infeasible. This is a reasonable concern. Instead, the applicant is hedging his bet by seeking to reduce costs by building what is essentially the equivalent of a detached garage (would clearly would not qualify under the definition of "start of construction"), while claiming that it will eventually be integrated into a larger attached residence, and thus the entire residence should be grandfathered. This, despite the fact that the applicant also appears to challenge the County's agreement to allow 24 or even 36 months to build the remainder of the home as not lenient enough. Nor is there a guarantee that the building permit won't be amended at a later date to request a detached garage. Altogether, the applicant is seeking the advantages of grandfathering under the existing FIRMs in a manner that not only seem inconsistent with the plain language of the FEMA regulations, but the underlying policy as well.

ATTACHMENTS:

Attachment A – Location Map

Attachment B – CEQA Exemption

Attachment C – Findings

Attachment D – Letter to the applicant from FPW dated June 9, 2009

Attachment E – Letter from Castle's attorney dated August 28, 2009

Attachment F – Depth Map – Knights Landing

ATTACHMENT A

LOCATION MAP

LOCATION MAP

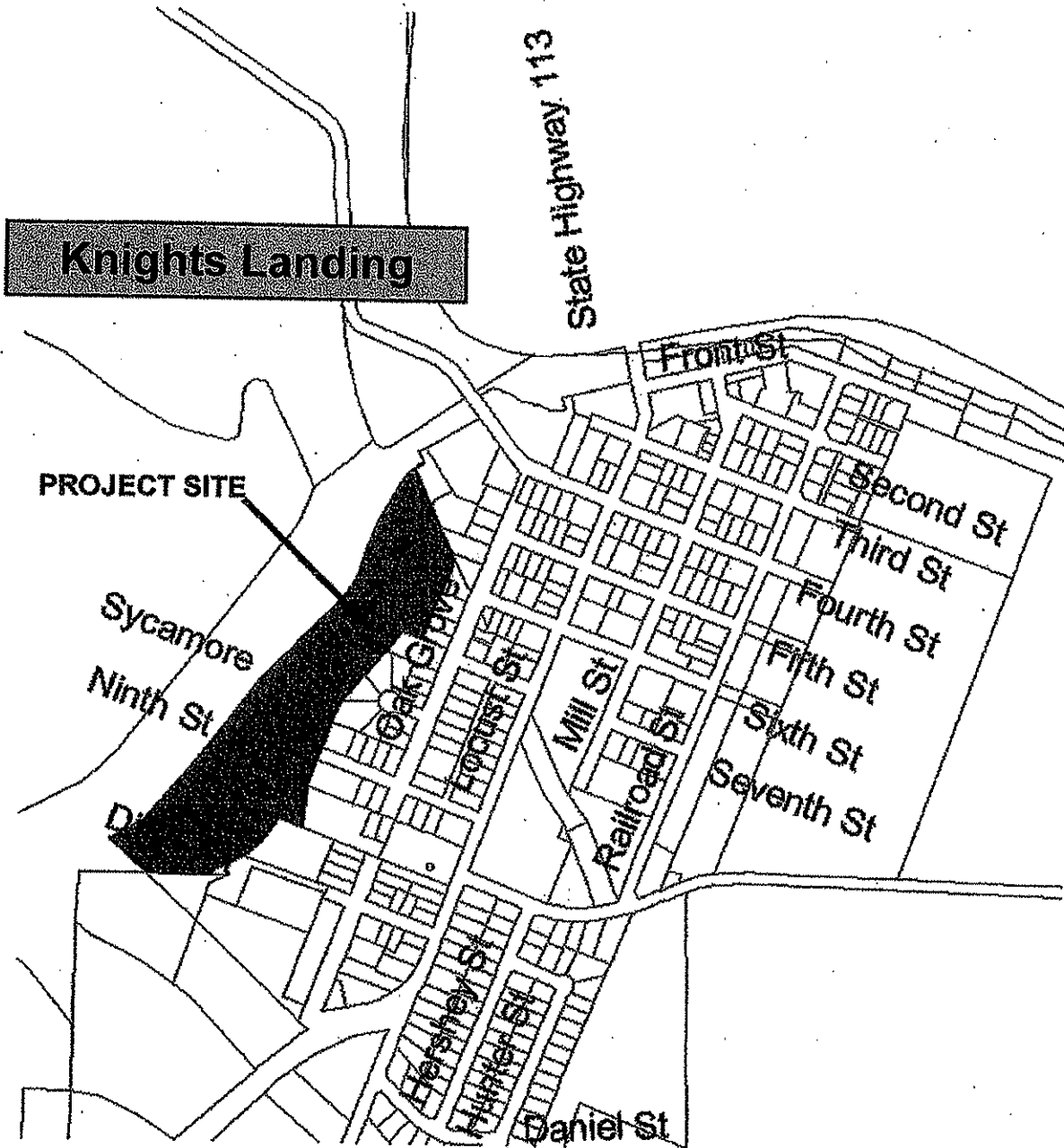

ATTACHMENT B

Categorical Exemption

COUNTY RECORDER
Filing Requested by:

Yolo County Planning and Public Works
Name
292 West Beamer Street
Address
Woodland, CA 95695
City, State, Zip

Attention: Donald Rust

Notice of Exemption

To: Yolo County Clerk
625 Court Street
Woodland, CA 95695

To: Office of Planning and Research
1400 Tenth Street, Room 121
Sacramento, CA 95814



Project Title: ZF 2004-037 -- Appeal of the Planning and Public Works Department evaluation and letter of determination regarding Castle Companies' proposed modifications to residential dwelling units.

Applicant: Castle Companies (Dan Boatwright)
12885 Alcosta Boulevard, Suite A
San Ramon, CA 94583

Project Location:

The project site is located at the western end of 6th and 9th Streets and bordered by Colusa Basin Drainage Canal to the west in Knights Landing (APN: Number 056-381-01 to 29, 056-372-01 to 08, 056-371-01 to 19, and 056-372-01 to 10)

Project Description:

The applicant has proposed the construction of partial foundations (garage only) for the 49 remaining homes to be built, as part of the River's Edge (White) residential subdivision project. The Planning and Public Work's Department (PPW) reviewed, evaluated and provided a letter of determination.

Exempt Status:

Categorical Exemption: Review for Exemption "15061(b)(4)" and Projects which are Disapproved "15270 (a)"

Reasons why project is exempt:

CEQA does not apply to projects which a public agency rejects or disapproves.

Lead Agency Contact Person: Donald Rust, Principal Planner

Telephone Number: (530) 666-8835

Signature (Public Agency):

Date:

Date received for filing at OPR:

FILE #2004-037 FILE NAME: Castle Companies
AUTHORIZED SIGNATURE _____

RECEIPT # _____
FEE STATUS _____

ATTACHMENT C

FINDINGS

**FINDINGS REGARDING THE
RIVER'S EDGE (WHITE) RESIDENTIAL SUBDIVISION PROJECT
(ZF 2004-037)**

(A summary of evidence to support each FINDING is shown in Italics.)

Upon due consideration of the facts presented in this staff report and at the public hearing for Zone File # ZF2004-037, the Yolo County Planning Commission finds the following:

A. Introduction

The River's Edge (White) residential subdivision project was originally proposed as a rezone from A-1 to Residential One-Family, Planned Development (R-1/PD) zone and a Tentative Subdivision Map (TSM# 4708) to subdivide 22.19 acres into 63 single-family residential units and two non-residential lots. One of the non-residential lots, 1.36 acres in size, is to be utilized to create a 5-acre-foot detention pond in the southwest corner of the project site. The detention basin is to drain into the Colusa Basin Drain with a low-lift pump. The other non-residential lot, 7.87 acres in size, consists of the levee for the adjoining Colusa Basin Drain.

B. California Environmental Quality Act (CEQA) and Guidelines

That the recommended Categorical Exemption is the appropriate levels of environmental review in accordance with the California Environmental Quality Act (CEQA) and Guidelines, as CEQA does not apply to projects that a public agency rejects or disapproves (CEQA Guidelines § 15061(b)(4)).

C. Building Regulations, Standards and Vested Rights

In denying the applicant's appeal to overturn the Planning and Public Works Department determination regarding the proposal to construct partial foundations, the Planning Commission considers the factors set forth in the approved construction drawings, FEMA regulations, California Building Code, Flood Damage Prevention Ordinance and the Yolo County Code. In denying the applicant's appeal, the Planning Commission finds, on the following grounds: (1) that in the absence of accepted engineering calculations, the use of partial foundations would not be consistent with the requirements of the California building code and FEMA regulation; and (2) that the use of partial foundations would not establish a grandfathered right with regards to construction under the County Flood Damage Prevention Ordinance, as described in detail below.

1. Yolo County Planning and Public Works – Building Division is the local building and safety department, and responsible for the regulation and enforcement of the California Building Codes (CBC), Flood Damage Prevention Ordinance, Yolo County Code, and ordinances associated with the review, issuance, and final approval of all building permits within Yolo County.

The applicant's proposal to construct partial foundations for non-livable space was reviewed by the Building and Planning Division, in consultation with other local jurisdictions and FEMA. Staff believes that the applicant should be required to use best building practices for construction of the entire concrete slab (on-ground) foundation as one unit (monolithically), utilizing a tight grid of a steel cables that actively helps support the slab creating a strong and stable foundation for the life of the dwelling unit as designed by the structural engineer. In the absence of structural calculations supporting the applicant's proposal, the construction of partial foundations would allow a substandard construction practice to introduce cold joints into the foundation, weakening

the overall structural integrity of the foundation, and could allow movement and possible degradation of the structure.

With regard to the FEMA and County definition of "start of construction," a partial foundation limited only to an attached garage is not sufficient to grandfather the building permit for the home. The definition states that a number of things are not sufficient to constitute the "start of construction." The list includes "the installation on the property of accessory buildings, such as garages or sheds not occupied as dwelling units or not part of the main structure." Staff has concluded that this language means that work to install an unoccupied garage, even if attached to the main structure, falls short of what constitutes the "start of construction" under this definition. In other words, an applicant has to start work on the livable area – not the garage, even if it is attached – in order to qualify for grandfathering.

County staff sees no sound basis to interpret this standard in a more lenient manner than its plain language suggests. And certainly, the importance of maintaining good standing with FEMA to ensure the County's continued participation in the NFIP dictates a careful approach to interpreting this definition so that FEMA does not later assert that the entire subdivision was wrongly interpreted by the County to be grandfathered.

Altogether, the Commission agrees with staff's position that while the construction of a complete slab foundation clearly qualifies as the "start of construction," partial construction does not.

2. The time limitation for issuance and expiration of building permits for a residential dwelling unit is enforced by the California Building Code Sections 105.3.2 – Time limitation of application, 105.4 – Validity of permit, and 105.5 – Expiration. Construction must be completed within 180 days of building permit issuance and additional 90-day extensions can be approved at the discretion of the Chief Building Official.

Here, County staff has agreed that the applicant may have up to 36 months to complete construction of the entire residential dwelling unit. Staff has advised that the applicant accepted this during a meeting on May 29, 2009, but now appeals this offer even though it represents far more than what the California Building Code requires. The Planning Commission sees no reason to disturb staff's judgment on this issue. After a lengthy discussion regarding issuance and expiration dates, the applicant requested that the Planning and Public Works Department provide written confirmation that the Yolo County Building Division would commit to the specific time frame, described above. The Chief Building Official agreed and provided written confirmation as requested by the applicant. If the applicant prefers the time frames reflected in California Building Code (CBC), and wishes to eliminate the previously agreed upon time frame, the Planning Commission has no objection, but it finds no basis for allowing the applicant more time than staff have previously offered to complete construction.

ATTACHMENT D

Letter to the applicant from PPW dated June 9, 2009

[Faint, illegible text, likely bleed-through from the reverse side of the page]



County of Yolo

PLANNING AND PUBLIC WORKS DEPARTMENT

John Bencomo
DIRECTOR

292 West Beamer Street
Woodland, CA 95695-2598
(530) 666-8775 FAX (530) 666-8728
www.yolocounty.org

June 9, 2009

Castle Companies
12885 Alcosta Boulevard, Suite A
San Ramon, CA 94583

Attention: Dan Boatwright, Project Manager

Subject: ZONE FILE #2004-037 – The River's Edge (White) residential subdivision project a Planned Development (R-1/PD) zone and Tentative Subdivision Map (TSM# 4708) to subdivide 22.19 acres into 63 single-family residential units and two non-residential lots

Mr. Boatwright:

On May 6, 2009, you provided an e-mail requesting that the Planning and Public Works Department evaluate and provide comments regarding your proposal to construct partial foundations for the 49 homes remaining to be built as part of the residential subdivision project. The Department has reviewed your request and provides the following comments:

1. All remaining 49 foundations (i.e. entire footprint of the building) must be completely installed to obtain entitlement to ensure that the foundation meets the current floodplain criteria. Partial foundations will not be considered vesting with regards to FEMA. As you are aware, the flood zones and Floodplain Insurance Rate Maps (FIRM) has been reviewed and will be updated by Federal Emergency Management Agency (FEMA) in the early spring of 2010. All new building permits submitted after the FIRM maps have been adopted will have to comply with the flood requirements in effect at that time.
2. If a building permit is issued for a residential dwelling unit, the construction of that residential dwelling unit must be completed within 24 months, with the potential for a 12 month extension that must be requested in writing, and approved by the Chief Building Official.
3. Each building permit must maintain continuous building construction, and approved inspections to allow the permit to remain active, and no incurring additional fees.
4. For any residential dwelling units that have not been completed under the building permit issued within the three year time frame discuss above, a new building permit and construction plans will be required, and the residential dwelling unit will need to meet all current adopted California building codes, adopted Floodplain Insurance Rate Maps (FIRM), and other ordinances in effect at the time of issuance.

Castle Companies
ZF 2004-037 White Subdivision
June 9, 2009
Page 2 of 2

If you have any questions or concerns regarding the above, please contact me at my office by mail, e-mail at: donald.rust@yolocounty.org or phone at (530) 666-8835.

Sincerely,

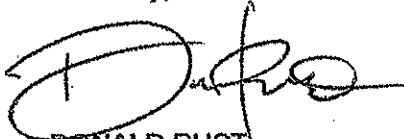

DONALD RUST,
Principal Planner

cc: John Bencomo, Yolo County, Planning & Public Works
David Morrison, Yolo County, Planning & Public Works
Lonell Butler, Yolo County, Planning & Public Works
Sergio Caldera, Yolo County, Planning & Public Works

ATTACHMENT E

Letter from Castle's attorney dated August 28, 2009

CALFEE | KONWINSKI
A PROFESSIONAL CORPORATION

611 NORTH STREET
WOODLAND, CALIFORNIA 95695-3237
TELEPHONE (530) 666-2185
FACSIMILE (530) 666-3123
kcalfee@calfeelaw.com

KENT N. CALFEE
DAVID W. CALFEE III
CHRISTOPHER J. KONWINSKI
SARAH B. ORR

August 28, 2009

Phil Pogledich, Esq.
Yolo County Counsel
625 Court Street
Woodland, CA 95695

Mr. John Bencomo
Yolo County Planning
and Public Works
292 W. Beamer Street
Woodland, CA 95695

Gentlemen:

I have been asked to assist Dan Boatwright with his appeal dated June 22, 2009, a copy of which is enclosed.

Castle Homes contends that two portions of the County's letter of June 9, 2009, are contrary to the applicable law. Inasmuch as the issues relate primarily, if not exclusively, to statutory interpretations, I think it is critical to have counsel weigh in.

The first issue relates to Don's conclusion under his Paragraph 1 that:

All remaining 49 foundations (i.e. entire footprint of the building) must be completely installed to obtain entitlement to ensure that the foundation meets the current floodplain criteria. Partial foundations will not be considered vesting with regards to FEMA.

That conclusion is simply not supported by the language of the FEMA regulations nor the language of the Yolo County Flood ordinance. The definitions for the NFIP Regulations are set forth in § 59.1 (copy enclosed, see page E-6). I cannot see anything in the definition of "Start of Construction" that supports the conclusion that a garage slab does not meet the definition. In addition, Dan sought advice from Gregor Blackburn of FEMA. Mr. Blackburn is a senior staff

Phil Pogledich, Esq.
Mr. John Bencomo
August 28, 2009
Page 2

member and has the title Chief, Floodplain Management and Insurance Branch, DHS-FEMA Region IX. I have attached the email exchange with Mr. Blackburn and have taken the liberty to underline the portions that were highlighted in red by Mr. Blackburn in the original. Mr. Blackburn confirmed that the definitions of New Construction and Start of Construction in § 59.1 are the only regulations on this issue. If the County has any authority to support its conclusion that a garage slab does not meet the definition of "Start of Construction," we would appreciate the opportunity to evaluate the authority. Absent additional authority, it seems clear to me that an attached garage slab meets the definitional requirements of § 59.1 of the FEMA Regulations and § 8-3.245 of the Yolo County Code.

The second issue relates to Paragraph 2 of Don's letter. I cannot find any authority for Don's conclusions relating to a 24-month term or an extended 36-month term for a building permit. Please provide me with the statutory basis for these time restrictions. My understanding is that the Uniform Building Code ("UBC") provisions relating to "Expiration" control this issue. Enclosed is a copy of the applicable provision from the UBC, § 106.4.4. Nowhere in § 106.4.4 can I find a twenty-four (24) month term for a building permit.

I would appreciate the opportunity to meet with the two of you, and any other staff member you think appropriate, to discuss these issues. I feel strongly that we should explore these legal issues informally in an attempt to avoid having a legal debate at the appeal hearing. Assuming you are willing to meet with us, please let me know some available dates.

Thanks.

Very truly yours,

CALFEE | KONWINSKI
A Professional Corporation



Kent N. Calfee

sfp
enc.

cc: Mr. Dan Boatwright
Mr. Donald Rust
Mr. Lonell Butler

FOR OFFICE USE ONLY

Received by _____ APN # _____
 Receipt # _____ Zoning _____
 Sup. Dist. # _____ File # _____
 Gen./Spec. Plan _____ Date Filed _____
 Code Reference _____

APPLICATION FOR APPEAL

Please understand that after you have made your application for an appeal, staff will place your appeal on the agenda at the earliest possible legal date and will prepare a brief report to accompany your appeal. The more information you can provide, the more complete your appeal will be at the time it is heard.

According to the Yolo County Code, I request my appeal to be heard by:

- (Check one) Planning Commission (Title 8, Chapter 2) Sec. 8-3.409 County Code
 Board of Supervisors " "
 Building Code Appeals Board (Title 7, Chapters 1, 2, 3 and 4)

State what you requested to do: Grandfather building permits for FEMA Flood zone purposes by having building permits issued prior to new FIRM effective date, installing garage slabs within 180 days, and not "abandoning work" before all homes are completed.
 Give the location (street address, general location, etc.) White Subdivision (TSM #4708), Knights Landing

Give the assessor's parcel number(s): _____ - _____ - see attached list of APN's

State in detail why you think your request was denied: See attached letter from Yolo County, which takes a position contrary to applicable law, including but not limited to CBC, CFR, and Yolo County Code

Name of Respondent Dan Boatwright, Cable Companies Phone (925) 729-1000
 Address 12895 Alcosta Blvd., San Ramon, CA 94583

I certify that the above statements are correct and that all accompanying documents and maps are accurate.

Signature [Signature]

Dated 6-22-09

Assessor Parcel Numbers for Application for Appeal

056-371-01 through 09
056-372-01 through 08
056-381-01 through 11
056-381-13 through 16
056-381-18 through 29
056-382-01 and 02
056-382-06 through 08

49 total parcels.



County of Yolo
PLANNING AND PUBLIC WORKS DEPARTMENT

John Bergeron
Director

292 West Sasser Street
Woodland, CA 95695-2508
(530) 868-6775 FAX (530) 868-6728
WWW.YOLOCOUNTY.CA

June 9, 2009

Castle Companies
12885 Alcosta Boulevard, Suite A
San Ramon, CA 94583

Attention: Dan Boatwright, Project Manager

Subject: ZONE FILE #2004-437 - The River's Edge (White) residential subdivision project a Planned Development (R-1/PD) zone and Tentative Subdivision Map (TSM# 4709) to subdivide 22.19 acres into 63 single-family residential units and two non-residential lots

Mr. Boatwright:

On May 6, 2009, you provided an e-mail requesting that the Planning and Public Works Department evaluate and provide comments regarding your proposal to construct partial foundations for the 49 homes remaining to be built as part of the residential subdivision project. The Department has reviewed your request and provides the following comments:

1. All remaining 49 foundations (i.e. entire footprint of the building) must be completely installed to obtain entitlement to ensure that the foundation meets the current floodplain criteria. Partial foundations will not be considered vesting with regards to FEMA. As you are aware, the flood zones and Floodplain Insurance Rate Maps (FIRM) has been reviewed and will be updated by Federal Emergency Management Agency (FEMA) in the early spring of 2010. All new building permits submitted after the FIRM maps have been adopted will have to comply with the flood requirements in effect at that time.
2. If a building permit is issued for a residential dwelling unit, the construction of that residential dwelling unit must be completed within 24 months, with the potential for a 12 month extension that must be requested in writing, and approved by the Chief Building Official.
3. Each building permit must maintain continuous building construction, and approved inspections to allow the permit to remain active, and no incurring additional fees.
4. For any residential dwelling units that have not been completed under the building permit issued within the three year time frame discuss above, a new building permit and construction plans will be required, and the residential dwelling unit will need to meet all current adopted California building codes, adopted Floodplain Insurance Rate Maps (FIRM), and other ordinances in effect at the time of issuance.

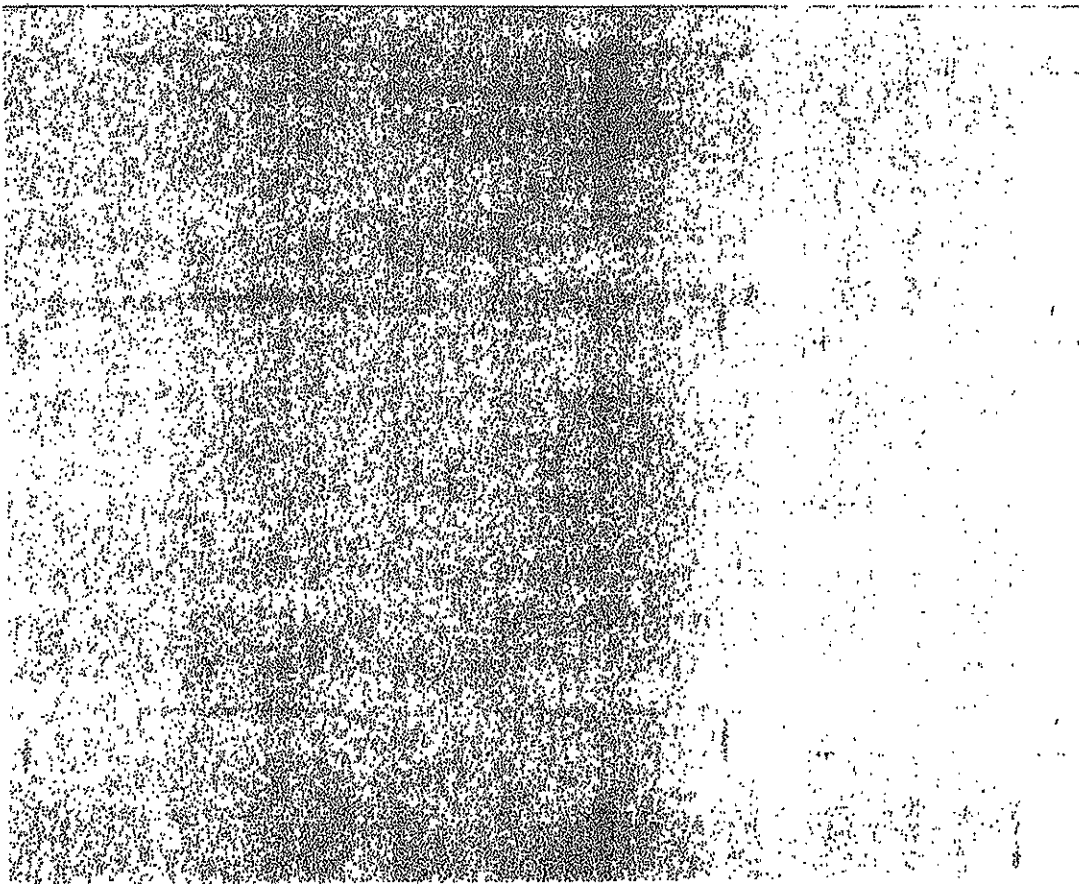

Castle Companies
ZF 2004-037 White Subdivision
June 9, 2009
Page 2 of 2

If you have any questions or concerns regarding the above, please contact me at my office by mail, e-mail at: donald.rusti@yocounty.org or phone at (530) 635-8885.

Sincerely,



DONALD RUSTI
Principal Planner

cc: John Burdawa, Yuba County Planning & Public Works
David Morrison, Yuba County Planning & Public Works
Loretta Baker, Yuba County Planning & Public Works
SueAnn Craven, Yuba County Planning & Public Works

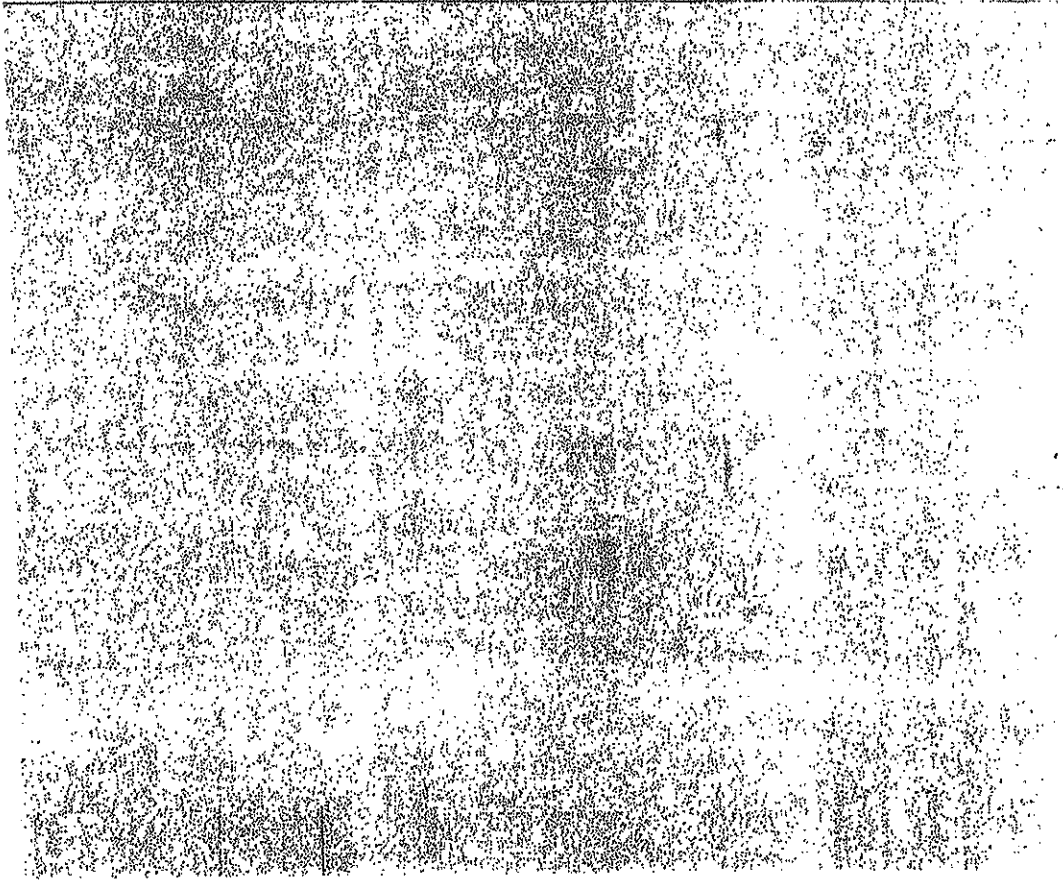

APPENDIX E:

NFIP REGULATIONS

This Appendix contains the text of the Code of Federal Regulations (CFR) for the National Flood Insurance Program: 44 CFR Parts 59, 60, 65 and 70.

PART 59 – GENERAL PROVISIONS

Subpart A – General

- Soc.
- 59.1 Definitions
- 59.2 Description of program
- 59.3 Emergency program
- 59.4 References

Subpart B – Eligibility Requirements

- 59.21 Purpose of subpart
- 59.22 Prerequisites for the sale of flood insurance
- 59.23 Priorities for the sale of flood insurance under the regular program
- 59.24 Suspension of community eligibility

Authority: 42 U.S.C. 4001 et seq.; Reorganization Plan No. 3 of 1978, 43 FR 41943, 3 CFR, 1978 Comp., p. 329; E.O. 12127 of Mar. 31, 1979, 44 FR 19367, 3 CFR, 1979 Comp., p. 376.

Source: 41 FR 46968, Oct. 26, 1976; 44 FR 31177, May 31, 1979; 50 FR 36022, Sept. 4, 1985; 51 FR 30306, Aug. 25, 1986; 57 FR 19540, May 7, 1992; 58 FR 62424, Nov. 26, 1993; 59 FR 53597, Oct. 25, 1994; 62 FR 55715, Oct. 27, 1997, unless otherwise noted.

Subpart A – General

§ 59.1 Definitions.

As used in this subchapter.

"Act" means the statutes authorizing the National Flood Insurance Program that are incorporated in 42 U.S.C. 4001-4128.

"Actuarial rates". see "risk premium rates."

"Administrator" means the Federal Insurance Administrator.

"Agency" means the Federal Emergency Management Agency, Washington DC.

"Alluvial fan flooding" means flooding occurring on the surface of an alluvial fan or similar landform which originates at the apex and is characterized by high-velocity flows; active processes of erosion, sediment

transport, and deposition; and, unpredictable flow paths.

"Apex" means a point on an alluvial fan or similar landform below which the flow path of the major stream that formed the fan becomes unpredictable and alluvial fan flooding can occur.

"Applicant" means a community which indicates a desire to participate in the Program.

"Appurtenant Structure" means a structure which is on the same parcel of property as the principal structure to be insured and the use of which is incidental to the use of the principal structure.

"Area of shallow flooding" means a designated AO, AH, AR/AO, AR/AH, or VO zone on a community's Flood Insurance Rate Map (FIRM) with a 1 percent or greater annual chance of flooding to an average depth of 1 to 3 feet where a clearly defined channel does not exist, where the path of flooding is unpredictable, and where velocity flow may be evident. Such flooding is characterized by ponding or sheet flow.

"Area of special flood-related erosion hazard" is the land within a community which is most likely to be subject to severe flood-related erosion losses. The area may be designated as Zone E on the Flood Hazard Boundary Map (FHBM). After the detailed evaluation of the special flood-related erosion hazard area in preparation for publication of the FIRM, Zone E may be further refined.

"Area of special flood hazard" is the land in the flood plain within a community subject to a 1 percent or greater chance of flooding in any given year. The area may be designated as Zone A on the FHBM. After detailed ratemaking has been completed in preparation for publication of the flood insurance rate map, Zone A usually is refined into Zones A, AO, AH, AI-30, AE, A99, AR, AR/AI-30, AR/AE, AR/AO, AR/AH, AR/A, VO, or VI-30, VE, or V. For purposes of these regulations, the term "special flood hazard area" is synonymous in meaning with the phrase "area of special flood hazard".

"Area of special mudslide (i.e., mudflow) hazard" is the land within a community most likely to be subject to severe mudslides (i.e., mudflows). The area may be designated as Zone M on the FHBM. After the detailed evaluation of the special mudslide (i.e., mudflow)

hazard area in preparation for publication of the FIRM. Zone M may be further refined.

"Base Flood" means the flood having a one percent chance of being equalled or exceeded in any given year.

"Basement" means any area of the building having its floor subgrade (below ground level) on all sides.

"Breakaway wall" means a wall that is not part of the structural support of the building and is intended through its design and construction to collapse under specific lateral loading forces, without causing damage to the elevated portion of the building or supporting foundation system.

"Building", see "structure."

"Chargeable rates" mean the rates established by the Administrator pursuant to section 1308 of the Act for first layer limits of flood insurance on existing structures.

"Chief Executive Officer" of the community ("CEO") means the official of the community who is charged with the authority to implement and administer laws, ordinances and regulations for that community.

"Coastal high hazard area" means an area of special flood hazard extending from offshore to the inland limit of a primary frontal dune along an open coast and any other area subject to high velocity wave action from storms or seismic sources.

"Community" means any State or area or political subdivision thereof, or any Indian tribe or authorized tribal organization, or Alaska Native village or authorized native organization, which has authority to adopt and enforce flood plain management regulations for the areas within its jurisdiction.

"Contents coverage" is the insurance on personal property within an enclosed structure, including the cost of debris removal, and the reasonable cost of removal of contents to minimize damage. Personal property may be household goods usual or incidental to residential occupancy, or merchandise, furniture, fixtures, machinery, equipment and supplies usual to other than residential occupancies.

"Criteria" means the comprehensive criteria for land management and use for flood-prone areas developed under 42 U.S.C. 4102 for the purposes set forth in Part 60 of this subchapter.

"Critical feature" means an integral and readily identifiable part of a flood protection system, without which the flood protection provided by the entire system would be compromised.

"Curvilinear Line" means the border on either a FIRM or FIRM that delineates the special flood, mudslide (i.e., mudflow) and/or flood-related erosion hazard areas and consists of a curved or contour line that follows the topography.

"Deductible" means the fixed amount or percentage of any loss covered by insurance which is borne by the insured prior to the insurer's liability.

"Developed area" means an area of a community that is:

(a) A primarily urbanized, built-up area that is a minimum of 20 contiguous acres, has basic urban infrastructure, including roads, utilities, communications, and public facilities, to sustain industrial, residential, and commercial activities, and

(1) Within which 75 percent or more of the parcels, tracts, or lots contain commercial, industrial, or residential structures or uses; or

(2) Is a single parcel, tract, or lot in which 75 percent of the area contains existing commercial or industrial structures or uses; or

(3) Is a subdivision developed at a density of at least two residential structures per acre within which 75 percent or more of the lots contain existing residential structures at the time the designation is adopted.

(b) Undeveloped parcels, tracts, or lots, the combination of which is less than 20 acres and contiguous on at least 3 sides to areas meeting the criteria of paragraph (a) at the time the designation is adopted.

(c) A subdivision that is a minimum of 20 contiguous acres that has obtained all necessary government approvals, provided that the actual "start of construction" of structures has occurred on at least 10 percent of the lots or remaining lots of a subdivision or 10 percent of the maximum building coverage or remaining building coverage allowed for a single lot subdivision at the time the designation is adopted and construction of structures is underway. Residential subdivisions must meet the density criteria in paragraph (a)(3).

"Development" means any man-made change to improved or unimproved real estate, including but not limited to buildings or other structures, mining, dredging, filling, grading, paving, excavation or drilling operations or storage of equipment or materials.

"Director" means the Director of the Federal Emergency Management Agency.

"Eligible community" or "participating community" means a community for which the Administrator has authorized the sale of flood insurance under the National Flood Insurance Program.

"Elevated building" means, for insurance purposes, a nonbasement building which has its lowest elevated floor raised above ground level by foundation walls, shear walls, posts, piers, pilings, or columns.

"Emergency Flood Insurance Program" or "emergency program" means the Program as implemented on an emergency basis in accordance with section 1336 of the Act. It is intended as a program to provide a first layer amount of insurance on all insurable structures before the effective date of the initial FIRM.

"Erosion" means the process of the gradual wearing away of land masses. This peril is not per se covered under the Program.

"Exception" means a waiver from the provisions of Part 60 of this subchapter directed to a community which relieves it from the requirements of a rule, regulation, order or other determination made or issued pursuant to the Act.

"Existing construction," means for the purposes of determining rates, structures for which the "start of construction" commenced before the effective date of the FIRM or before January 1, 1975, for FIRMs effective before that date. "Existing construction" may also be referred to as "existing structures."

"Existing manufactured home park or subdivision" means a manufactured home park or subdivision for which the construction of facilities for servicing the lots on which the manufactured homes are to be affixed (including, at a minimum, the installation of utilities, the construction of streets, and either final site grading or the pouring of concrete pads) is completed before the effective date of the floodplain management regulations adopted by a community.

"Existing structures" see "existing construction."

"Expansion to an existing manufactured home park or subdivision" means the preparation of additional sites by the construction of facilities for servicing the lots on which the manufacturing homes are to be affixed (including the installation of utilities, the construction of streets, and either final site grading or the pouring of concrete pads).

"Federal agency" means any department, agency, corporation, or other entity or instrumentality of the executive branch of the Federal Government, and includes the Federal National Mortgage Association and the Federal Home Loan Mortgage Corporation.

"Federal instrumentality responsible for the supervision, approval, regulation, or insuring of banks, savings and loan associations, or similar institutions" means the Board of Governors of the Federal Reserve System, the Federal Deposit Insurance Corporation, the Comptroller of the Currency, the Federal Home Loan Bank Board, the Federal Savings and Loan Insurance Corporation, and the National Credit Union Administration.

"Financial assistance" means any form of loan, grant, guaranty, insurance, payment, rebate, subsidy, disaster assistance loan or grant, or any other form of direct or indirect Federal assistance, other than general or special revenue sharing or formula grants made to States.

"Financial assistance for acquisition or construction purposes" means any form of financial assistance which is intended in whole or in part for the acquisition, construction, reconstruction, repair, or improvement of any publicly or privately owned building or mobile home, and for any machinery, equipment, fixtures, and furnishings contained or to be contained therein, and shall include the purchase or subsidization of mortgages or mortgage loans but shall exclude assistance pursuant to the Disaster Relief Act of 1974 other than assistance

under such Act in connection with a flood. It includes only financial assistance insurable under the Standard Flood Insurance Policy.

"First-layer coverage" is the maximum amount of structural and contents insurance coverage available under the Emergency Program.

"Flood" or "flooding" means:

(a) A general and temporary condition of partial or complete inundation of normally dry land areas from:

(1) The overflow of inland or tidal waters.

(2) The unusual and rapid accumulation or runoff of surface waters from any source.

(3) Mudslides (i.e., mudflows) which are proximately caused by flooding as defined in paragraph (a)(2) of this definition and are akin to a river of liquid and flowing mud on the surfaces of normally dry land areas, as when earth is carried by a current of water and deposited along the path of the current.

(b) The collapse or subsidence of land along the shore of a lake or other body of water as a result of erosion or undermining caused by waves or currents of water exceeding anticipated cyclical levels or suddenly caused by an unusually high water level in a natural body of water, accompanied by a severe storm, or by an unanticipated force of nature, such as flash flood or an abnormal tidal surge, or by some similarly unusual and unforeseeable event which results in flooding as defined in paragraph (a)(1) of this definition.

"Flood elevation determination" means a determination by the Administrator of the water surface elevations of the base flood, that is, the flood level that has a one percent or greater chance of occurrence in any given year.

"Flood elevation study" means an examination, evaluation and determination of flood hazards and, if appropriate, corresponding water surface elevations, or an examination, evaluation and determination of mudslide (i.e., mudflow) and/or flood-related erosion hazards.

"Flood Hazard Boundary Map" (FHBM) means an official map of a community, issued by the Administrator, where the boundaries of the flood, mudslide (i.e., mudflow) related "Flood plain management" means the operation of an overall program of corrective and preventive measures for reducing flood damage, including but not limited to emergency preparedness plans, flood control works and flood plain management regulations.

"Flood plain management regulations" means zoning ordinances, subdivision regulations, building codes, health regulations, special purpose ordinances (such as a flood plain ordinance, grading ordinance and erosion control ordinance) and other applications of police power. The term describes such state or local regulations, in any combination thereof, which provide standards for the purpose of flood damage prevention and reduction.

"Flood protection system" means those physical structural works for which funds have been authorized, appropriated, and expended and which have been constructed specifically to modify flooding in order to reduce the extent of the area within a community subject to a "special flood hazard" and the extent of the depths of associated flooding. Such a system typically includes hurricane tidal barriers, dams, reservoirs, levees or dikes. These specialized flood modifying works are those constructed in conformance with sound engineering standards.

"Flood proofing" means any combination of structural and non-structural additions, changes, or adjustments to structures which reduce or eliminate flood damage to real estate or improved real property, water and sanitary facilities, structures and their contents.

"Flood-related erosion" means the collapse or subsidence of land along the shore of a lake or other body of water as a result of undermining caused by waves or currents of water exceeding anticipated cyclical levels or suddenly caused by an unusually high water level in a natural body of water, accompanied by a severe storm, or by an unanticipated force of nature, such as a flash flood or an abnormal tidal surge, or by some similarly unusual and unforeseeable event which results in flooding.

"Flood-related erosion area" or "flood-related erosion prone area" means a land area adjoining the shore of a lake or other body of water, which due to the composition of the shoreline or bank and high water levels or wind-driven currents, is likely to suffer flood-related erosion damage.

"Flood-related erosion area management" means the operation of an overall program of corrective and preventive measures for reducing flood-related erosion damage, including but not limited to emergency preparedness plans, flood-related erosion control works, and flood plain management regulations.

"Floodway", see "regulatory floodway."

"Floodway encroachment lines" mean the lines marking the limits of floodways on Federal, State and local flood plain maps.

"Freeboard" means a factor of safety usually expressed in feet above a flood level for purposes of flood plain management. "Freeboard" tends to compensate for the many unknown factors that could contribute to flood heights greater than the height calculated for a selected size flood and floodway conditions, such as wave action, bridge openings, and the hydrological effect of urbanization of the watershed.

"Functionally dependent use" means a use which cannot perform its intended purpose unless it is located or carried out in close proximity to water. The term includes only docking facilities, port facilities that are necessary for the loading and unloading of cargo or passengers, and ship building and ship repair facilities,

but does not include long-term storage or related manufacturing facilities.

"General Counsel" means the General Counsel of the Federal Emergency Management Agency.

"Highest adjacent grade" means the highest natural elevation of the ground surface prior to construction next to the proposed walls of a structure.

"Historic Structure" means any structure that is:

(a) Listed individually in the National Register of Historic Places (a listing maintained by the Department of Interior) or preliminarily determined by the Secretary of the Interior as meeting the requirements for individual listing on the National Register;

(b) Certified or preliminarily determined by the Secretary of the Interior as contributing to the historical significance of a registered historic district or a district preliminarily determined by the Secretary to qualify as a registered historic district;

(c) Individually listed on a state inventory of historic places in states with historic preservation programs which have been approved by the Secretary of the Interior; or

(d) Individually listed on a local inventory of historic places in communities with historic preservation programs that have been certified either:

(1) By an approved state program as determined by the Secretary of the Interior or

(2) Directly by the Secretary of the Interior in states without approved programs.

"Independent scientific body" means a non-federal technical or scientific organization involved in the study of land use planning, flood plain management, hydrology, geology, geography, or any other related field of study concerned with flooding.

"Insurance adjustment organization" means any organization or person engaged in the business of adjusting loss claims arising under the Standard Flood Insurance Policy.

"Insurance company" or "insurer" means any person or organization authorized to engage in the insurance business under the laws of any State.

"Levee" means a man-made structure, usually an earthen embankment, designed and constructed in accordance with sound engineering practices to contain, control, or divert the flow of water so as to provide protection from temporary flooding.

"Levee System" means a flood protection system which consists of a levee, or levees, and associated structures, such as closure and drainage devices, which are constructed and operated in accordance with sound engineering practices.

"Lowest Floor" means the lowest floor of the lowest enclosed area (including basement). An unfinished or flood resistant enclosure, usable solely for parking of vehicles, building access or storage in an area other than a basement area is not considered a building's

lowest floor; provided, that such enclosure is not built so as to render the structure in violation of the applicable non-elevation design requirements of section 60.3.

"Mangrove stand" means an assemblage of mangrove trees which are mostly low trees noted for a copious development of interlacing adventitious roots above the ground and which contain one or more of the following species: Black mangrove (*Avicennia Nitida*); red mangrove (*Rhizophora Mangle*); white mangrove (*Laeguncularia Racemosa*); and buttonwood (*Conocarpus Erecta*).

"Manufactured home" means a structure, transportable in one or more sections, which is built on a permanent chassis and is designed for use with or without a permanent foundation when attached to the required utilities. The term "manufactured home" does not include a "recreational vehicle".

"Manufactured home park or subdivision" means a parcel (or contiguous parcels) of land divided into two or more manufactured home lots for rent or sale.

"Map" means the Flood Hazard Boundary Map (FHBM) or the Flood Insurance Rate Map (FIRM) for a community issued by the Agency.

"Mean sea level" means, for purposes of the National Flood Insurance Program, the National Geodetic Vertical Datum (NGVD) of 1929 or other datum, to which base flood elevations shown on a community's Flood Insurance Rate Map are referenced.

"Mudslide" (i.e., mudflow) describes a condition where there is a river, flow or inundation of liquid mud down a hillside usually as a result of a dual condition of loss of brush cover, and the subsequent accumulation of water on the ground preceded by a period of unusually heavy or sustained rain. A mudslide (i.e., mudflow) may occur as a distinct phenomenon while a landslide is in progress, and will be recognized as such by the Administrator only if the mudflow, and not the landslide, is the proximate cause of damage that occurs.

"Mudslide (i.e., mudflow) area management" means the operation of an overall program of corrective and preventive measures for reducing mudslide (i.e., mudflow) damage, including but not limited to emergency preparedness plans, mudslide control works, and flood plain management regulations.

"Mudslide (i.e., mudflow) prone area" means an area with land surfaces and slopes of unconsolidated material where the history, geology and climate indicate a potential for mudflow.

"New construction" means, for the purposes of determining insurance rates, structures for which the "start of construction" commenced on or after the effective date of an initial FIRM or after December 31, 1974, whichever is later, and includes any subsequent improvements to such structures. For floodplain management purposes, "new construction" means structures for which the "start of construction" commenced on or

after the effective date of a floodplain management regulation adopted by a community and includes any subsequent improvements to such structures.

"New manufactured home park or subdivision" means a manufactured home park or subdivision for which the construction of facilities for servicing the lots on which the manufactured homes are to be affixed (including at a minimum, the installation of utilities, the construction of streets, and either final site grading or the pouring of concrete pads) is completed on or after the effective date of floodplain management regulations adopted by a community.

"100-year flood" see "base flood."

"Participating community," also known as an "eligible community," means a community in which the Administrator has authorized the sale of flood insurance.

"Person" includes any individual or group of individuals, corporation, partnership, association, or any other entity, including State and local governments and agencies.

"Policy" means the Standard Flood Insurance Policy.

"Premium" means the total premium payable by the insured for the coverage or coverages provided under the policy. The calculation of the premium may be based upon either chargeable rates or risk premium rates, or a combination of both.

"Primary frontal dune" means a continuous or nearly continuous mound or ridge of sand with relatively steep seaward and landward slopes immediately landward and adjacent to the beach and subject to erosion and overtopping from high tides and waves during major coastal storms. The inland limit of the primary frontal dune occurs at the point where there is a distinct change from a relatively steep slope to a relatively mild slope.

"Principally above ground" means that at least 51 percent of the actual cash value of the structure, less land value, is above ground.

"Program" means the National Flood Insurance Program authorized by 42 U.S.C. 4001-4128.

"Program deficiency" means a defect in a community's flood plain management regulations or administrative procedures that impairs effective implementation of those flood plain management regulations or of the standards in §§ 60.3, 60.4, 60.5, or 60.6.

"Project cost" means the total financial cost of a flood protection system (including design, land acquisition, construction, fees, overhead, and profits), unless the Federal Insurance Administrator determines a given "cost" not to be a part of such project cost.

"Recreational vehicle" means a vehicle which is:

- (a) built on a single chassis;
- (b) 400 square feet or less when measured at the largest horizontal projection;
- (c) designed to be self-propelled or permanently towable by a light duty truck; and

(d) designed primarily not for use as a permanent dwelling but as temporary living quarters for recreational, camping, travel, or seasonal use.

"Reference feature" is the receding edge of a bluff or eroding frontal dune, or if such a feature is not present, the normal high-water line or the seaward line of permanent vegetation if a high-water line cannot be identified.

"Regular Program" means the Program authorized by the Act under which risk premium rates are required for the first half of available coverage (also known as "first layer" coverage) for all new construction and substantial improvements started on or after the effective date of the FIRM, or after December 31, 1974, for FIRM's effective on or before that date. All buildings, the construction of which started before the effective date of the FIRM, or before January 1, 1975, for FIRM's effective before that date, are eligible for first layer coverage at either subsidized rates or risk premium rates, whichever are lower. Regardless of date of construction, risk premium rates are always required for the second layer coverage and such coverage is offered only after the Administrator has completed a risk study for the community.

"Regulatory floodway" means the channel of a river or other watercourse and the adjacent land areas that must be reserved in order to discharge the base flood without cumulatively increasing the water surface elevation more than a designated height.

"Remedy a violation" means to bring the structure or other development into compliance with State or local flood plain management regulations, or, if this is not possible, to reduce the impacts of its noncompliance. Ways that impacts may be reduced include protecting the structure or other affected development from flood damages, implementing the enforcement provisions of the ordinance or otherwise deterring future similar violations, or reducing Federal financial exposure with regard to the structure or other development.

"Risk premium rates" mean those rates established by the Administrator pursuant to individual community studies and investigations which are undertaken to provide flood insurance in accordance with Section 1307 of the Act and the accepted actuarial principles. "Risk premium rates" include provisions for operating costs and allowances.

"Riverine" means relating to, formed by, or resembling a river (including tributaries), stream, brook, etc.

"Sand dunes" mean naturally occurring accumulations of sand in ridges or mounds landward of the beach.

"Scientifically incorrect". The methodology(ies) and/or assumptions which have been utilized are inappropriate for the physical processes being evaluated or are otherwise erroneous.

"Second layer coverage" means an additional limit of coverage equal to the amounts made available under the

Emergency Program, and made available under the Regular Program.

"Servicing company" means a corporation, partnership, association, or any other organized entity which contracts with the Federal Insurance Administration to service insurance policies under the National Flood Insurance Program for a particular area.

"Sheet flow area". see "area of shallow flooding."

"60-year setback" means a distance equal to 60 times the average annual long term recession rate at a site, measured from the reference feature.

Special flood hazard area. see "area of special flood hazard".

"Special hazard area" means an area having special flood, mudslide (i.e., mudflow), or flood-related erosion hazards, and shown on an FHBM or FIRM as Zone A, AO, A1-30, AE, AR, AR/A1-30, AR/AE, AR/AO, AR/AH, AR/A, A99, AH, VO, V1-30, VE, V, M, or E.

"Standard Flood Insurance Policy" means the flood insurance policy issued by the Federal Insurance Administrator, or an insurer pursuant to an arrangement with the Administrator pursuant to Federal statutes and regulations.

"Start of Construction" (for other than new construction or substantial improvements under the Coastal Barrier Resources Act (Pub.L. 97-348)), includes substantial improvement, and means the date the building permit was issued, provided the actual start of construction, repair, reconstruction, rehabilitation, addition, placement, or other improvement was within 180 days of the permit date. The actual start means either the first placement of permanent construction of a structure on a site, such as the pouring of slab or footings, the installation of piles, the construction of columns, or any work beyond the stage of excavation; or the placement of a manufactured home on a foundation. Permanent construction does not include land preparation, such as clearing, grading and filling; nor does it include the installation of streets and/or walkways; nor does it include excavation for a basement, footings, piers, or foundations or the erection of temporary forms; nor does it include the installation on the property of accessory buildings, such as garages or sheds not occupied as dwelling units or not part of the main structure. For a substantial improvement, the actual start of construction means the first alteration of any wall, ceiling, floor, or other structural part of a building, whether or not that alteration affects the external dimensions of the building.

"State" means any State, the District of Columbia, the territories and possessions of the United States, the Commonwealth of Puerto Rico, and the Trust Territory of the Pacific Islands.

"State coordinating agency" means the agency of the state government, or other office designated by the Governor of the state or by state statute at the request of

largest horizontal projection;

(c) Designed to be self-propelled or permanently towable by a light duty truck; and

(d) Designed primarily not for use as a permanent dwelling but as temporary living quarters for recreational, camping, travel, or seasonal use.

"Reference feature" is the receding edge of a bluff or eroding frontal dune, or if such a feature is not present, the normal high-water line or the seaward line of permanent vegetation if a high-water line cannot be identified.

"Regular Program" means the Program authorized by the Act under which risk premium rates are required for the first half of available coverage (also known as "first layer" coverage) for all new construction and substantial improvements started on or after the effective date of the FIRM, or after December 31, 1974, for FIRMs effective on or before that date. All buildings, the construction of which started before the effective date of the FIRM, or before January 1, 1975, for FIRMs effective before that date, are eligible for first layer coverage at either subsidized rates or risk premium rates, whichever are lower. Regardless of date of construction, risk premium rates are always required for the second layer coverage and such coverage is offered only after the Administrator has completed a risk study for the community.

"Regulatory floodway" means the channel of a river or other watercourse and the adjacent land areas that must be reserved in order to discharge the base flood without cumulatively increasing the water surface elevation more than a designated height. "Remedy a violation" means to bring the structure or other development into compliance with State or local flood plain management regulations, or, if this is not possible, to reduce the impacts of its noncompliance. Ways that impacts may be reduced include protecting the structure or other affected development from flood damages, implementing the enforcement provisions of the ordinance or otherwise deterring future similar violations, or reducing Federal financial exposure with regard to the structure or other development.

"Risk premium rates" mean those rates established by the Administrator pursuant to individual community studies and investigations which are undertaken to provide flood insurance in accordance with section 1307 of the Act and the accepted actuarial principles. "Risk premium rates" include provisions for operating costs and allowances.

"Riverine" means relating to, formed by, or

resembling a river (including tributaries), stream, brook, etc.

"Sand dunes" mean naturally occurring accumulations of sand in ridges or mounds landward of the beach.

"Scientifically incorrect". The methodology(ies) and/or assumptions which have been utilized are inappropriate for the physical processes being evaluated or are otherwise erroneous.

"Second layer coverage" means an additional limit of coverage equal to the amounts made available under the Emergency Program, and made available under the Regular Program.

"Servicing company" means a corporation, partnership, association, or any other organized entity which contracts with the Federal Insurance Administration to service insurance policies under the National Flood Insurance Program for a particular area.

"Sheet flow area"- see area of shallow flooding.

"60-year setback" means a distance equal to 60 times the average annual long term recession rate at a site, measured from the reference feature.

"Special flood hazard area"-- see "area of special flood hazard".

"Special hazard area" means an area having special flood, mudslide (i.e., mudflow), or flood-related erosion hazards, and shown on an FIRM or FIRM as Zone A, AO, AI-30, AE, AR, AR/AI-30, AR/AE, AR/AO, AR/AH, AR/A, A99, AH, VO, VI-30, VE, V, M, or E.

"Standard Flood Insurance Policy" means the flood insurance policy issued by the Federal Insurance Administration, or an insurer pursuant to an arrangement with the Administrator pursuant to Federal statutes and regulations.

"Start of Construction" (for other than new construction or substantial improvements under the Coastal Barrier Resources Act (Pub. L. 97348)), includes substantial improvement, and means the date the building permit was issued, provided the actual start of construction, repair, reconstruction, rehabilitation, addition placement, or other improvement was within 180 days of the permit date. The actual start means either the first placement of permanent construction of a structure on a site, such as the pouring of slab or footings, the installation of piles, the construction of columns, or any work beyond the stage of excavation; or the placement of a manufactured home on a foundation. Permanent construction does not include land preparation, such as clearing, grading and filling;

nor does it include the installation of streets and/or walkways; nor does it include excavation for a basement, footings, piers, or foundations or the erection of temporary forms; nor does it include the installation on the property of accessory buildings, such as garages or sheds not occupied as dwelling units or not part of the main structure. For a substantial improvement, the actual start of construction means the first alteration of any wall, ceiling, floor, or other structural part of a building, whether or not that alteration affects the external dimensions of the building.

"State" means any State, the District of Columbia, the territories and possessions of the United States, the Commonwealth of Puerto Rico, and the Trust Territory of the Pacific Islands.

State coordinating agency means the agency of the state government, or other office designated by the Governor of the state or by state statute at the request of the Administrator to assist in the implementation of the National Flood Insurance Program in that state.

"Storm cellar" means a space below grade used to accommodate occupants of the structure and emergency supplies as a means of temporary shelter against severe tornado or similar wind storm activity.

"Structure" means, for floodplain management purposes, a walled and roofed building, including a gas or liquid storage tank, that is principally above ground, as well as a manufactured home. Structure, for insurance purposes, means:

(1) A building with two or more outside rigid walls and a fully secured roof, that is affixed to a permanent site;

(2) A manufactured home ("a manufactured home," also known as a mobile home, is a structure built on a permanent chassis, transported to its site in one or more sections, and affixed to a permanent foundation); or

(3) A travel trailer without wheels, built on a chassis and affixed to a permanent foundation, that is regulated under the community's floodplain management and building ordinances or laws.

For the latter purpose, "structure" does not mean a recreational vehicle or a park trailer or other similar vehicle, except as described in paragraph (3) of this definition, or a gas or liquid storage tank.

"Subsidized rates" mean the rates established by the Administrator involving in the aggregate a subsidization by the Federal Government.

"Substantial damage" means damage of any origin sustained by a structure whereby the cost of restoring the structure to its before damaged condition would equal or exceed 50 percent of the market value of the structure before the damage occurred.

"Substantial improvement" means any reconstruction, rehabilitation, addition, or other improvement of a structure, the cost of which equals or exceeds 50 percent of the market value of the structure before the "start of construction" of the improvement. This term includes structures which have incurred "substantial damage", regardless of the actual repair work performed. The term does not, however, include either:

(1) Any project for improvement of a structure to correct existing violations of state or local health, sanitary, or safety code specifications which have been identified by the local code enforcement official and which are the minimum necessary to assure safe living conditions or

(2) Any alteration of a "historic structure", provided that the alteration will not preclude the structure's continued designation as a "historic structure".

"30-year setback" means a distance equal to 30 times the average annual long term recession rate at a site, measured from the reference feature.

"Technically incorrect". The methodology(ies) utilized has been erroneously applied due to mathematical or measurement error, changed physical conditions, or insufficient quantity or quality of input data.

"V Zone" - see "coastal high hazard area."

"Variance" means a grant of relief by a community from the terms of a flood plain management regulation.

"Violation" means the failure of a structure or other development to be fully compliant with the community's flood plain management regulations. A structure or other development without the elevation certificate, other certifications, or other evidence of compliance required in Sec. 60.3(b)(5), (c)(4), (c)(10), (d)(3), (e)(2), (e)(4), or (e)(5) is presumed to be in violation until such time as that documentation is provided.

"Water surface elevation" means the height, in relation to the National Geodetic Vertical Datum (NGVD) of 1929, (or other datum, where

Kent Calfee

From: Dan Boatwright [dboatwright@castlecompanies.com]
Sent: Monday, August 17, 2009 9:38 AM
To: Kent Calfee
Subject: FW: New Homes in Knights Landing

From: Blackburn, Gregor [mailto:gregor.blackburn@dhs.gov]
Sent: Monday, August 17, 2009 9:45 AM
To: Dan Boatwright
Cc: lonell.butler@yolocounty.org
Subject: RE: New Homes in Knights Landing

Mr. Boatwright: First let me apologize for the delay in response. I also cc'ed Lonell Butler at Yolo County in order to provide him with the findings of our conversation.

Your synopsis of our discussion and conclusions as written below are an accurate account of conversation. There are some details which I have added as appropriate in your text below in red. If you have further questions, please contact Mr. Butler and me... or if those questions concern insurance policy, premium, payment or timing issues, please contact our Insurance Industry Specialist, Ms. Jana Critchfield at 510-627-7266. (She is out of the office for the next few weeks, but she does answer calls left on her voice mail system.)

Thank you.

Gregor Blackburn, CFM

desk: 510-627-7186
fax: 510-627-7147

From: Dan Boatwright [mailto:dboatwright@castlecompanies.com]
Sent: Thursday, July 30, 2009 3:48 PM
To: Blackburn, Gregor
Subject: New Homes in Knights Landing

Gregor,

Thank you for discussing the implementation of the FEMA regulations with regard to the "Start of Construction" and "Actual Start" for the new homes that we have constructed and will construct in Knights Landing. As you know, it appears Knights Landing will be located in a 100-year flood zone starting sometime early next year.

You indicated that under FEMA regulations "new construction" and "start of construction" are defined [Section 59.1] and that there are no further regulations specifying how much construction (garage slab, whole house slab, etc.) is required to qualify as "actual start" of construction. You further indicated that as long as the local building official issued a valid building permit prior to the effective date of the new 100-year flood zone, (and the local floodplain administrator does not require the use of additional flood data other sources because there is a 'greater-than-mapped' risk, and/or higher lowest floor elevations because the community has a 'free-board' requirement) and as long as that building permit remained valid as determined by the local jurisdiction (Yolo County), then it would not fall under the definition of "New Construction," and the structures for which a building permit was issued would be vested for FEMA's NFIP purposes. (I would phrase it - not as a 'vesting' issue - but 'as the structures were designed and built in accordance with the FEMA FIRM and BFE's in effect at the time the permits were issued.' Note: This becomes important for the home buyers' insurance implications...grandfathering

8/27/2009

rates are tied to what the older maps showed when permitted, rather than what the current map might show.) The above assumes that the actual start of construction is within 180 days of the building permit date.

Please let me know if the above understanding is accurate.

Sincerely,

Dan Boatwright

8/27/2009

authorizations from the building official, and all work regulated by this code shall be done in accordance with the approved plans.

The building official may issue a permit for the construction of part of a building or structure before the entire plans and specifications for the whole building or structure have been submitted or approved, provided adequate information and detailed statements have been filed complying with all pertinent requirements of this code. The holder of a partial permit shall proceed without assurance that the permit for the entire building or structure will be granted.

106.4.2 Retention of plans. One set of approved plans, specifications and computations shall be retained by the building official for a period of not less than 90 days from date of completion of the work covered therein; and one set of approved plans and specifications shall be returned to the applicant, and said set shall be kept on the site of the building or work at all times during which the work authorized thereby is in progress.

106.4.2.1 [For HCD 1] Retention of plans.

NOTE: Reference Building Standards Law, Health and Safety Code, Sections 19830 and 19851, for provisions related to permanent retention of plans.

106.4.3 Validity of permit. The issuance or granting of a permit or approval of plans, specifications and computations shall not be construed to be a permit for, or an approval of, any violation of any of the provisions of this code or of any other ordinance of the jurisdiction. Permits presuming to give authority to violate or cancel the provisions of this code or other ordinances of the jurisdiction shall not be valid.

The issuance of a permit based on plans, specifications and other data shall not prevent the building official from thereafter requiring the correction of errors in said plans, specifications and other data, or from preventing building operations being carried on thereunder when in violation of this code or of any other ordinances of this jurisdiction.

106.4.4 Expiration. Every permit issued by the building official under the provisions of this code shall expire by limitation and become null and void if the building or work authorized by such permit is not commenced within 180 days from the date of such permit, or if the building or work authorized by such permit is suspended or abandoned at any time after the work is commenced for a period of 180 days. Before such work can be recommenced, a new permit shall be first obtained to do so, and the fee therefor shall be one half the amount required for a new permit for such work, provided no changes have been made or will be made in the original plans and specifications for such work, and provided further that such suspension or abandonment has not exceeded one year. In order to renew action on a permit after expiration, the permittee shall pay a new full permit fee.

Any permittee holding an unexpired permit may apply for an extension of the time within which work may commence under that permit when the permittee is unable to commence work within the time required by this section for good and satisfactory reasons. The building official may extend the time for action by the permittee for a period not exceeding 180 days on written request by the permittee showing that circumstances beyond the control of the permittee have prevented action from being taken. No permit shall be extended more than once.

106.4.5 Suspension or revocation. The building official may, in writing, suspend or revoke a permit issued under the provisions of this code whenever the permit is issued in error or on the basis of incorrect information supplied, or in violation of any ordinance or regulation or any of the provisions of this code.

SECTION 107 — FEES AND PLAN REVIEW

107.1 General. Fees shall be assessed in accordance with the provisions of this section or shall be as set forth in the fee schedule adopted by the jurisdiction.

107.1.1 [For HCD 1] General. Subject to other laws, reference State Housing Law, Health and Safety Code, Division 13, Part 1.5, Section 17951 and California Code of Regulations, Title 25, Division 1, Chapter 1 commencing with Section 1 for the local enforcement agency's authority to prescribe fees.

107.1.2 [For HCD 1] Plan review and time limitations. Subject to other provisions of law, provisions related to plan checking, prohibition of excessive delays and contracting with or employment of private parties to perform plan checking are set forth in State Housing Law, Health and Safety Code, Section 17960.1 and for employee housing, Health and Safety Code Sections 17021 and 17055.

107.2 Permit Fees. The fee for each permit shall be as set forth in Table 1-A.

The determination of value or valuation under any of the provisions of this code shall be made by the building official. The value to be used in computing the building permit and building plan review fees shall be the total value of all construction work for which the permit is issued, as well as all finish work, painting, roofing, electrical, plumbing, heating, air conditioning, elevators, fire-extinguishing systems and any other permanent equipment.

107.3 Plan Review Fees. When submittal documents are required by Section 106.3.2, a plan review fee shall be paid at the time of submitting the submittal documents for plan review. Said plan review fee shall be 65 percent of the building permit fee as shown in Table 1-A.

The plan review fees specified in this section are separate fees from the permit fees specified in Section 107.2 and are in addition to the permit fees.

When submittal documents are incomplete or changed so as to require additional plan review or when the project involves deferred submittal items as defined in Section 106.3.4.2, an additional plan review fee shall be charged at the rate shown in Table 1-A.

107.4 Expiration of Plan Review. Applications for which no permit is issued within 180 days following the date of application shall expire by limitation, and plans and other data submitted for review may thereafter be returned to the applicant or destroyed by the building official. The building official may extend the time for action by the applicant for a period not exceeding 180 days on request by the applicant showing that circumstances beyond the control of the applicant have prevented action from being taken. No application shall be extended more than once. In order to renew action on an application after expiration, the applicant shall resubmit plans and pay a new plan review fee.

107.5 Investigation Fees: Work without a Permit.

107.5.1 Investigation. Whenever any work for which a permit is required by this code has been commenced without first obtaining said permit, a special investigation shall be made before a permit may be issued for such work.

107.5.2 Fee. An investigation fee, in addition to the permit fee, shall be collected whether or not a permit is then or subsequently issued. The investigation fee shall be equal to the amount of the permit fee required by this code. The minimum investigation fee shall be the same as the minimum fee set forth in Table 1-A. The payment of such investigation fee shall not exempt any person from compliance with all other provisions of this code nor from any penalty prescribed by law.

ATTACHMENT F

Depth Map – Knights Landing

Depth Map - Knights Landing Yolo County, California

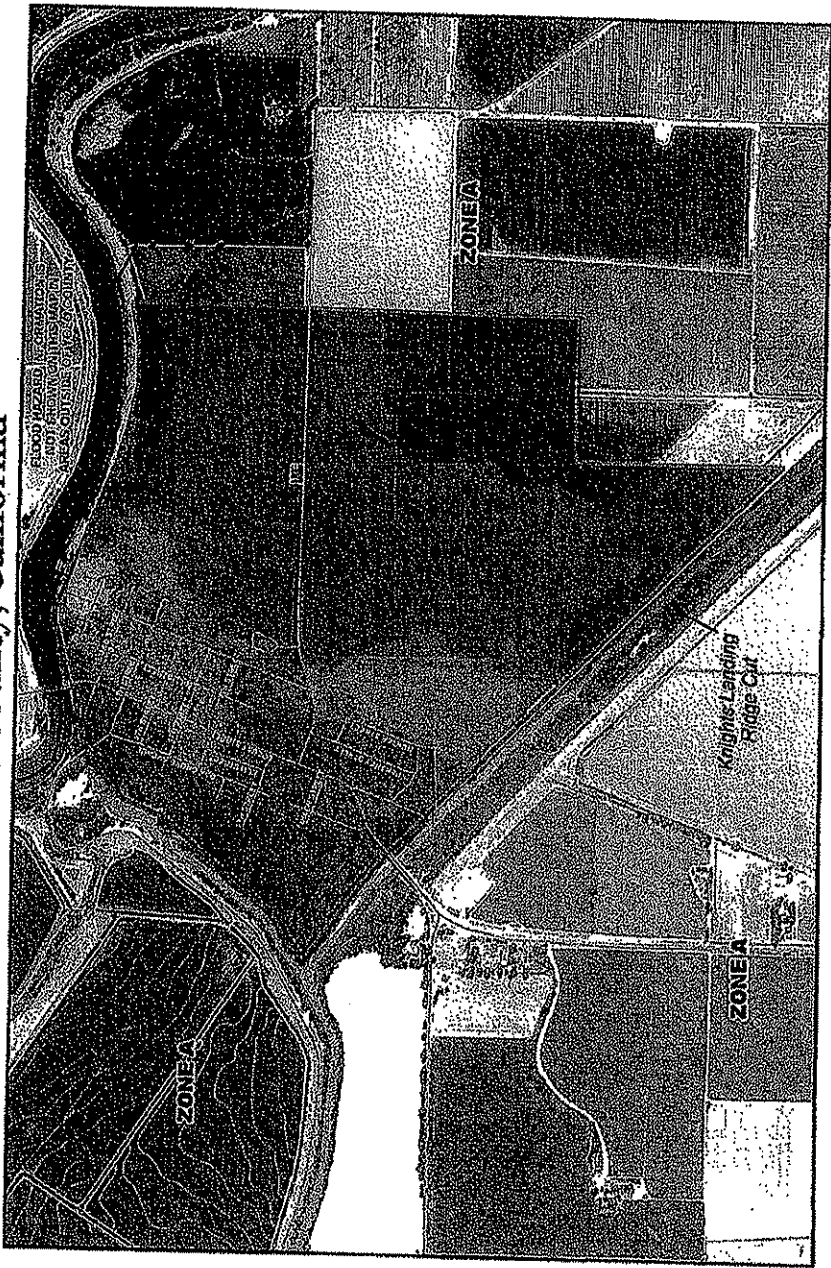

Legend

1% Annual Chance Flood Depths

| | |
|---------|-----------|
| 1'-3" | 5.1'-12" |
| 3.1'-6" | 12.1'-15' |
| 6.1'-9' | 15.1'-24' |

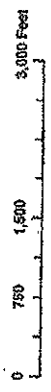

Produced by:
MAP IX-Mainland
A Joint Venture of URS, Dewberry,
Selman & Wheeler, Airborne L. and TerraPoint

Topographic Data Source:
USGS 7.5 Minute Topographic Maps
USGS Geographic Information Systems Data Center

ATTACHMENT E

Letter from Castle's attorney dated August 28, 2009

THIS PAGE INTENTIONALLY LEFT BLANK

CALFEE | KONWINSKI
A PROFESSIONAL CORPORATION

611 NORTH STREET
WOODLAND, CALIFORNIA 95695-3337
TELEPHONE (530) 666-3185
FACSIMILE (530) 666-3133
kcalfee@calfeelaw.com

KENT N. CALFEE
DAVID W. CALFEE III
CHRISTOPHER J. KONWINSKI
SARAH B. ORR

August 28, 2009

Phil Pogledich, Esq.
Yolo County Counsel
625 Court Street
Woodland, CA 95695

Mr. John Bencomo
Yolo County Planning
and Public Works
292 W. Beamer Street
Woodland, CA 95695

Gentlemen:

I have been asked to assist Dan Boatwright with his appeal dated June 22, 2009, a copy of which is enclosed.

Castle Homes contends that two portions of the County's letter of June 9, 2009, are contrary to the applicable law. Inasmuch as the issues relate primarily, if not exclusively, to statutory interpretations, I think it is critical to have counsel weigh in.

The first issue relates to Don's conclusion under his Paragraph 1 that:

All remaining 49 foundations (i.e. entire footprint of the building) must be completely installed to obtain entitlement to ensure that the foundation meets the current floodplain criteria. Partial foundations will not be considered vesting with regards to FEMA.

That conclusion is simply not supported by the language of the FEMA regulations nor the language of the Yolo County Flood ordinance. The definitions for the NFIP Regulations are set forth in § 59.1 (copy enclosed, see page E-6). I cannot see anything in the definition of "Start of Construction" that supports the conclusion that a garage slab does not meet the definition. In addition, Dan sought advice from Gregor Blackburn of FEMA. Mr. Blackburn is a senior staff

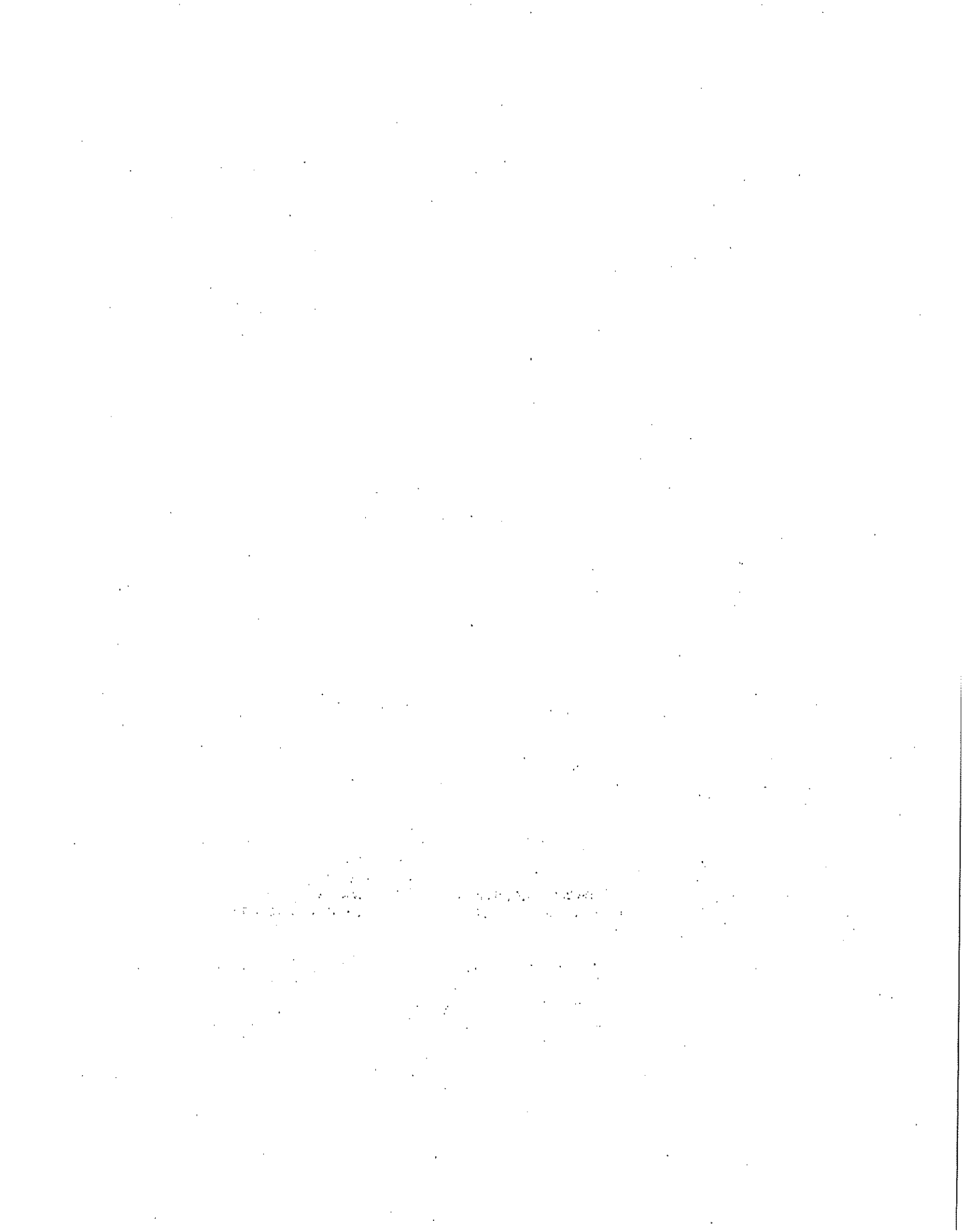

Phil Pogledich, Esq.
Mr. John Bencomo
August 28, 2009
Page 2

member and has the title Chief, Floodplain Management and Insurance Branch, DHS-FEMA Region IX. I have attached the email exchange with Mr. Blackburn and have taken the liberty to underline the portions that were highlighted in red by Mr. Blackburn in the original.

Mr. Blackburn confirmed that the definitions of New Construction and Start of Construction in § 59.1 are the only regulations on this issue. If the County has any authority to support its conclusion that a garage slab does not meet the definition of "Start of Construction," we would appreciate the opportunity to evaluate the authority. Absent additional authority, it seems clear to me that an attached garage slab meets the definitional requirements of § 59.1 of the FEMA Regulations and § 8-3.245 of the Yolo County Code.

The second issue relates to Paragraph 2 of Don's letter. I cannot find any authority for Don's conclusions relating to a 24-month term or an extended 36-month term for a building permit. Please provide me with the statutory basis for these time restrictions. My understanding is that the Uniform Building Code ("UBC") provisions relating to "Expiration" control this issue. Enclosed is a copy of the applicable provision from the UBC, § 106.4.4. Nowhere in § 106.4.4 can I find a twenty-four (24) month term for a building permit.

I would appreciate the opportunity to meet with the two of you, and any other staff member you think appropriate, to discuss these issues. I feel strongly that we should explore these legal issues informally in an attempt to avoid having a legal debate at the appeal hearing. Assuming you are willing to meet with us, please let me know some available dates.

Thanks.

Very truly yours,

CALFEE | KONWINSKI
A Professional Corporation



Kent N. Calfee

sfj
enc.

cc: Mr. Dan Boatwright
Mr. Donald Rust
Mr. Lonell Butler

FOR OFFICE USE ONLY

Received by _____ APN # _____
 Receipt # _____ Zoning _____
 Sup. Dist. # _____ File # _____
 Gen./Spec. Plan _____ Date Filed _____
 Code Reference _____

APPLICATION FOR APPEAL

Please understand that after you have made your application for an appeal, staff will place your appeal on the agenda at the earliest possible legal date and will prepare a brief report to accompany your appeal. The more information you can provide, the more complete your appeal will be at the time it is heard.

According to the Yolo County Code, I request my appeal to be heard by:

- (Check one) Planning Commission (Title 8, Chapter 2) *sec. 8-3.405 County Code*
 Board of Supervisors " "
 Building Code Appeals Board (Title 7, Chapters 1, 2, 3 and 4)

State what you requested to do: *Grandfather building permits for FEMA Flood zone purposes by having building permits issued prior to new FIRM effective date, installing garage slabs within 180 days, and not "abandoning work" before all homes are completed.*

Give the location (street address, general location, etc.) *White Subdivision (TSM #4708), Knights Landing*

Give the assessor's parcel number(s): _____ - *see attached list of APN's*

State in detail why you think your request was denied: *see attached letter from Yolo County, which takes a position contrary to applicable law, including but not limited to CBC, CFR, and Yolo County Code*

Name of Respondent *Dan Boatwright, Castle Companies* Phone *(925) 728-1000*

Address *12885 Alcega Blvd., San Ramon, CA 94583*

I certify that the above statements are correct and that all accompanying documents and maps are accurate.

Signature *[Signature]*
 Dated *6-22-09*

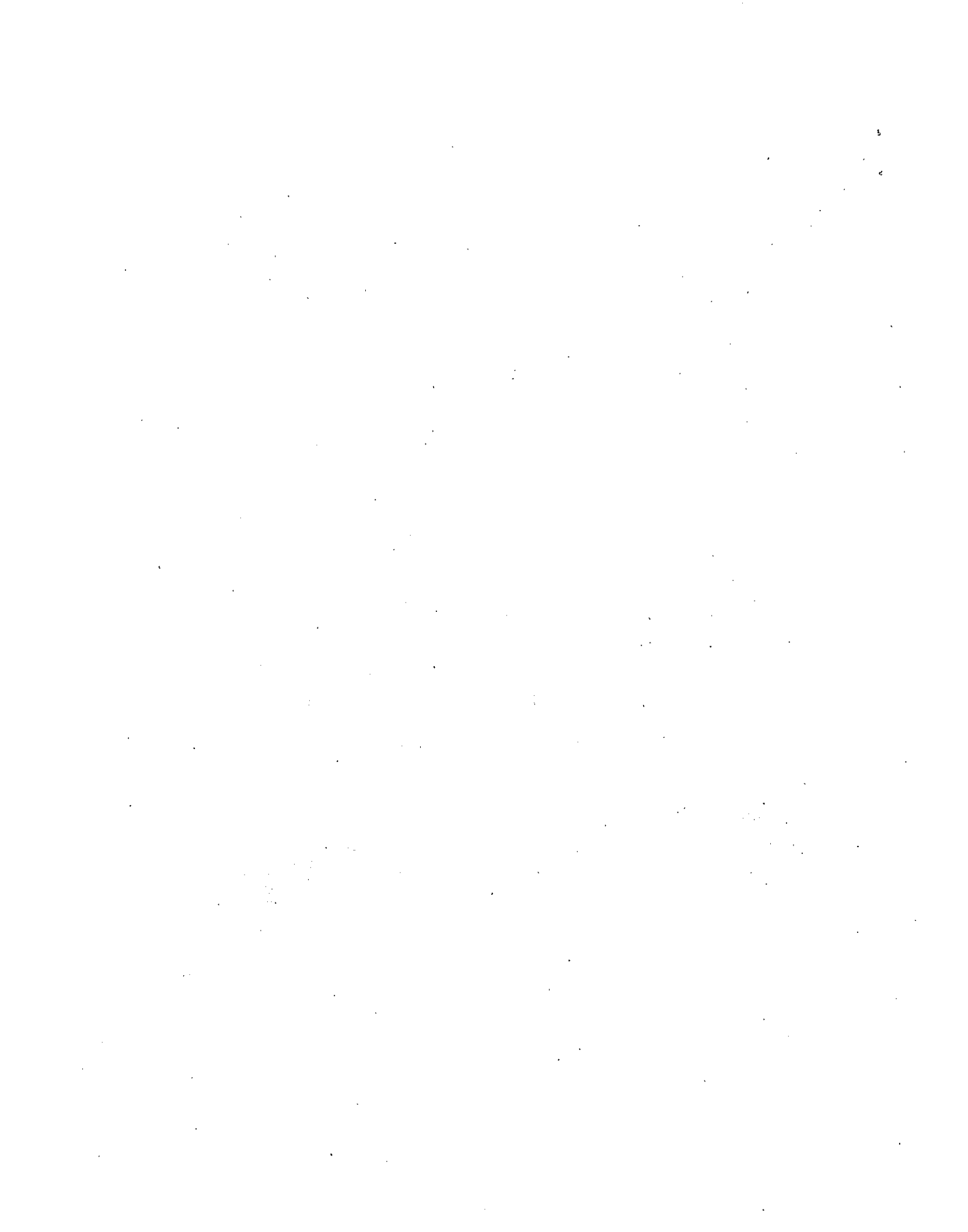

Assessor Parcel Numbers for Application for Appeal

056-371-01 through 09
056-372-01 through 08
056-381-01 through 11
056-381-13 through 16
056-381-18 through 29
056-382-01 and 02
056-382-06 through 08

49 total parcels.

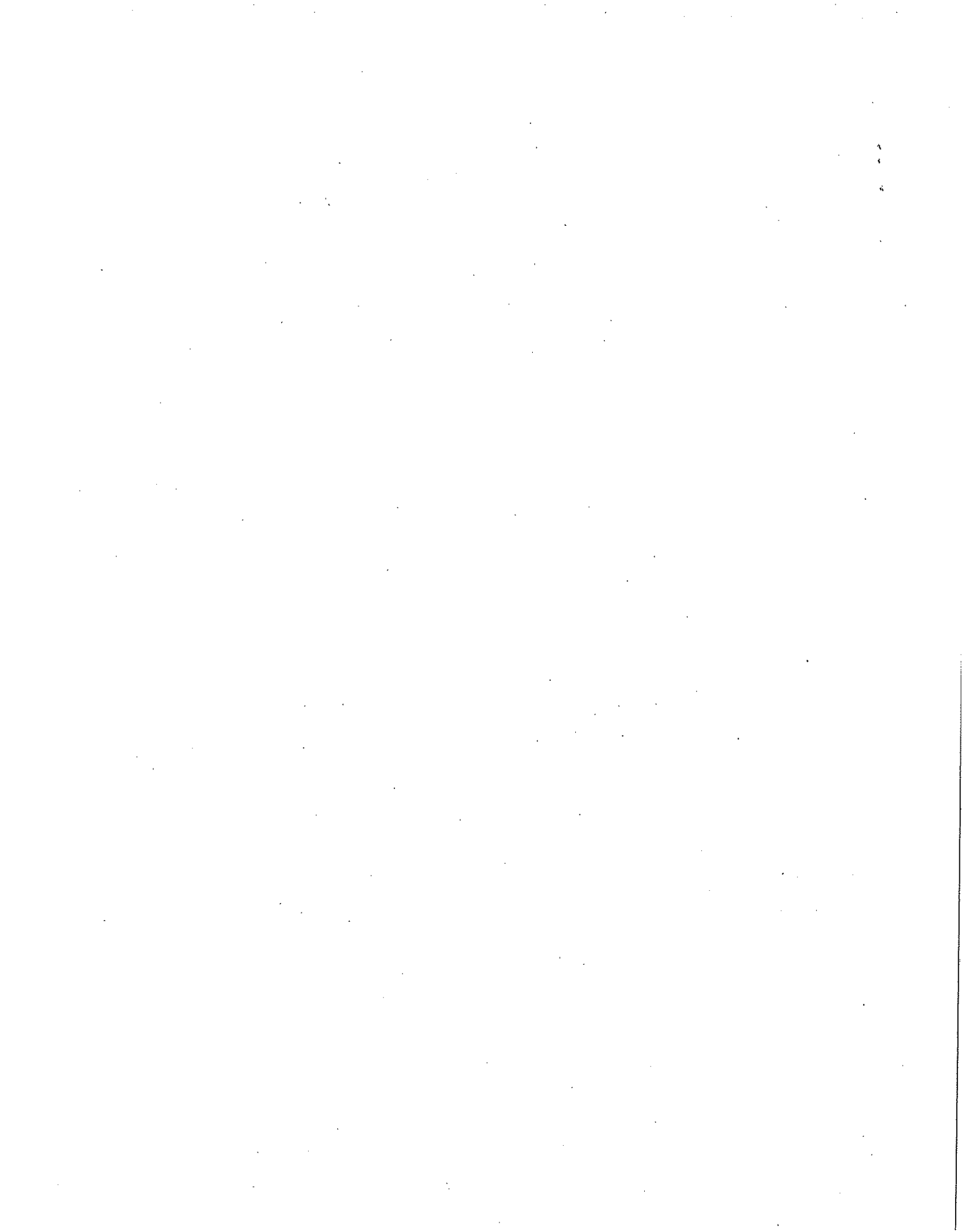



County of Yolo
PLANNING AND PUBLIC WORKS DEPARTMENT

John Bergman
DIRECTOR

292 West Beaver Street
Woodland, CA 95695-2505
(530) 666-8775 FAX (530) 696-8728
www.co.yolo.ca.us

June 9, 2009

Castle Companies
12885 Alvarado Boulevard, Suite A
San Ramon, CA 94583

Attention: Dan Boatwright, Project Manager

Subject: **ZONE FILE #2004-037** - The River's Edge (White) residential subdivision project a Planned Development (R-1/PD) zone and Tentative Subdivision Map (TSM# 4708) to subdivide 22.19 acres into 83 single-family residential units and two non-residential lots

Mr. Boatwright:

On May 6, 2009, you provided an e-mail requesting that the Planning and Public Works Department evaluate and provide comments regarding your proposal to construct partial foundations for the 49 homes remaining to be built as part of the residential subdivision project. The Department has reviewed your request and provides the following comments:

1. All remaining 49 foundations (i.e. entire footprint of the building) must be completely installed to obtain entitlement to ensure that the foundation meets the current floodplain criteria. Partial foundations will not be considered vesting with regards to FEMA. As you are aware, the flood zones and Floodplain Insurance Rate Maps (FIRM) has been reviewed and will be updated by Federal Emergency Management Agency (FEMA) in the early spring of 2010. All new building permits submitted after the FIRM maps have been adopted will have to comply with the flood requirements in effect at that time.
2. If a building permit is issued for a residential dwelling unit, the construction of that residential dwelling unit must be completed within 24 months, with the potential for a 12 month extension that must be requested in writing, and approved by the Chief Building Official.
3. Each building permit must maintain continuous building construction, and approved inspections to allow the permit to remain active, and no incurring additional fees.
4. For any residential dwelling units that have not been completed under the building permit issued within the three year time frame discuss above, a new building permit and construction plans will be required, and the residential dwelling unit will need to meet all current adopted California building codes, adopted Floodplain Insurance Rate Maps (FIRM), and other ordinances in effect at the time of issuance.

Castle Companies
ZF 2004-037 White Subdivision
June 9, 2009
Page 2 of 2

If you have any questions or concerns regarding the above, please contact me at my office by mail, e-mail at: donald_rusti@yoloocounty.org or phone at (530) 566-8835.

Sincerely,

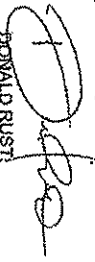

DONALD RUSTI
Principal Planner

cc: John Bergano, Yolo County, Planning & Public Works
David Houtzen, Yolo County, Planning & Public Works
Lorett Ruder, Yolo County, Planning & Public Works
Suzie Castera, Yolo County, Planning & Public Works

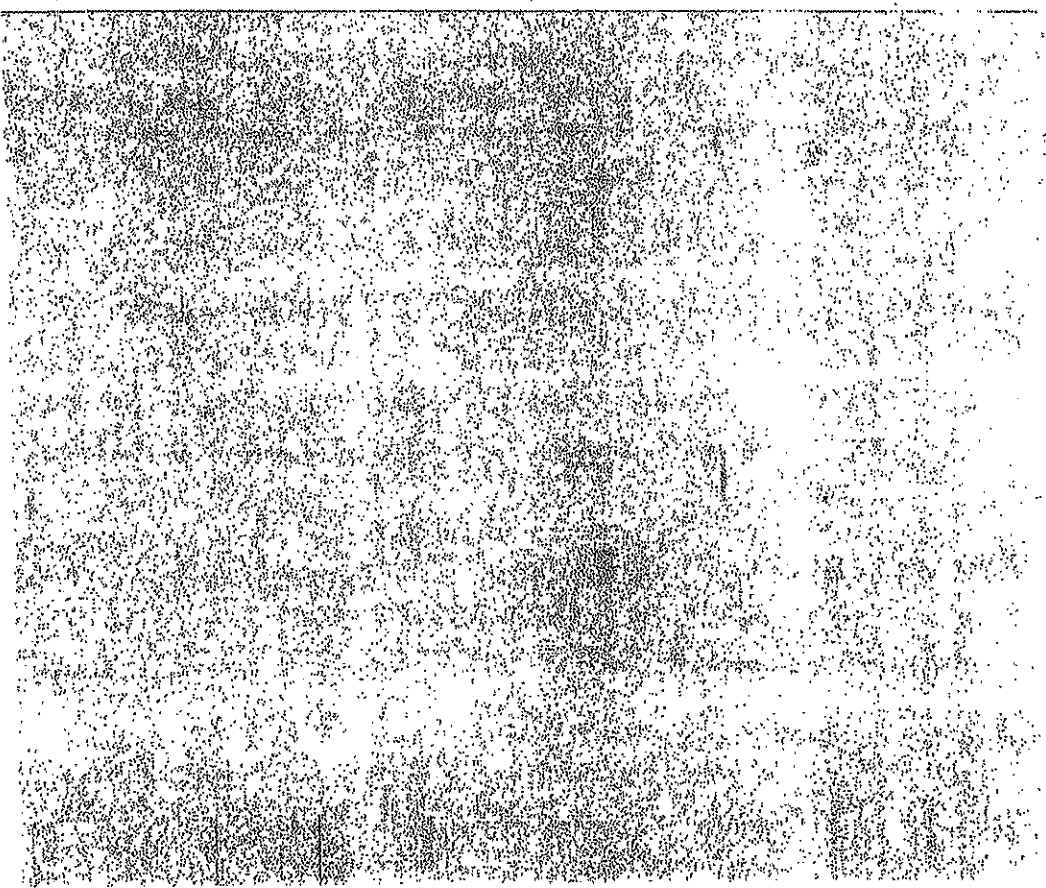

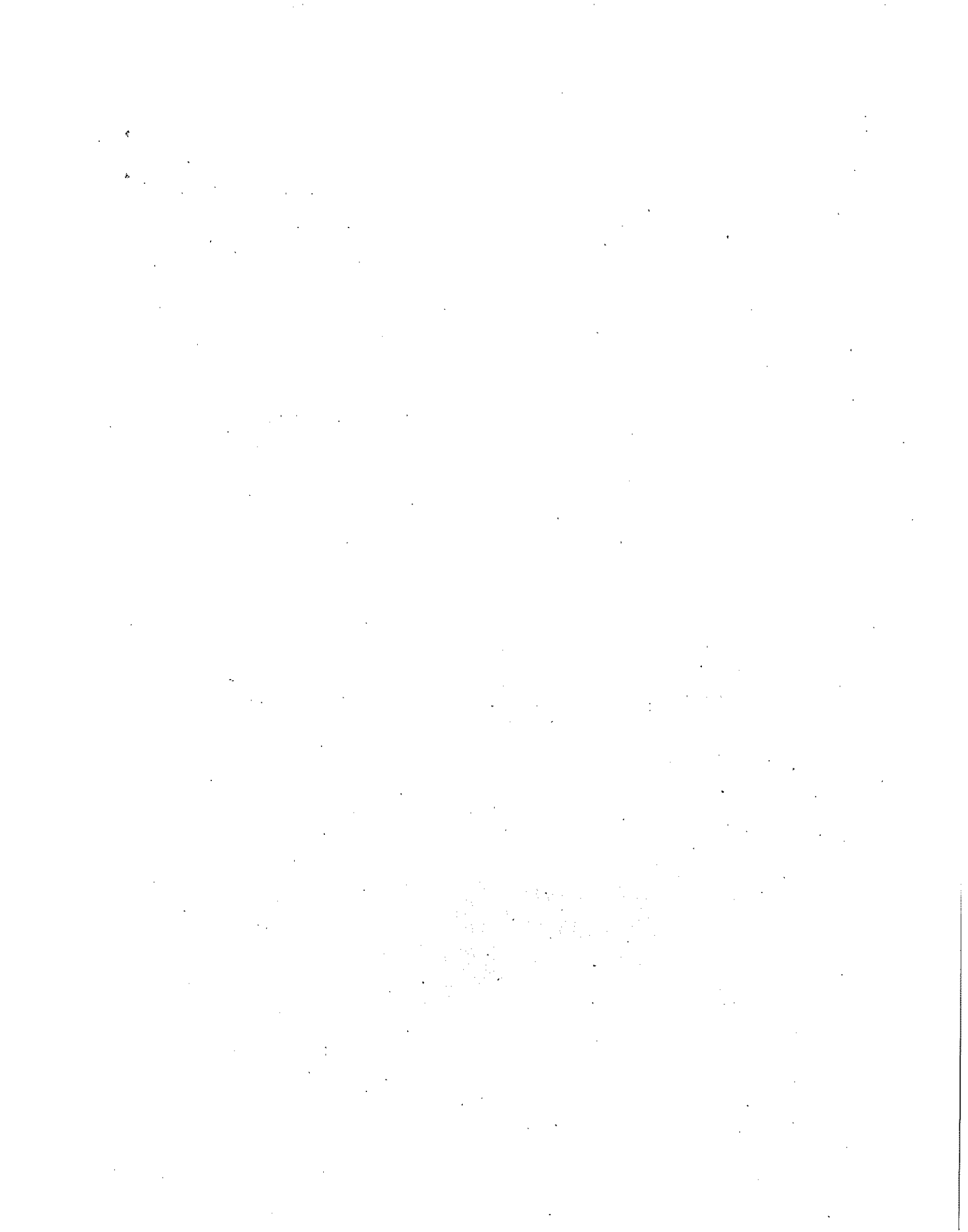

APPENDIX E: NFIP REGULATIONS

This Appendix contains the text of the Code of Federal Regulations (CFR) for the National Flood Insurance Program: 44 CFR Parts 59, 60, 65 and 70.

PART 59 -- GENERAL PROVISIONS

Subpart A -- General

| | |
|------|------------------------|
| Sec. | |
| 59.1 | Definitions |
| 59.2 | Description of program |
| 59.3 | Emergency program |
| 59.4 | References |

Subpart B -- Eligibility Requirements

| | |
|-------|--|
| 59.21 | Purpose of subpart |
| 59.22 | Prerequisites for the sale of flood insurance |
| 59.23 | Priorities for the sale of flood insurance under the regular program |
| 59.24 | Suspension of community eligibility |

Authority: 42 U.S.C. 4001 et seq.; Reorganization Plan No. 3 of 1978, 43 FR 41943, 3 CFR, 1978 Comp., p. 329; E.O. 12127 of Mar. 31, 1979, 44 FR 19367, 3 CFR, 1979 Comp., p. 376.

Source: 41 FR 46968, Oct. 26, 1976; 44 FR 31177, May 31, 1979; 50 FR 36022, Sept. 4, 1985; 51 FR 30306, Aug. 25, 1986; 57 FR 19540, May 7, 1992; 58 FR 62424, Nov. 26, 1993; 59 FR 53597, Oct. 25, 1994; 62 FR 55715, Oct. 27, 1997, unless otherwise noted.

Subpart A -- General

§ 59.1 Definitions.

As used in this subchapter:

"Act" means the statutes authorizing the National Flood Insurance Program that are incorporated in 42 U.S.C. 4001-4128.

"Actuarial rates", see "risk premium rates."

"Administrator" means the Federal Insurance Administrator.

"Agency" means the Federal Emergency Management Agency, Washington DC.

"Alluvial fan flooding" means flooding occurring on the surface of an alluvial fan or similar landform which originates at the apex and is characterized by high-velocity flows; active processes of erosion, sediment

transport, and deposition; and, unpredictable flow paths.

"Apex" means a point on an alluvial fan or similar landform below which the flow path of the major stream that formed the fan becomes unpredictable and alluvial fan flooding can occur.

"Applicant" means a community which indicates a desire to participate in the Program.

"Appurtenant Structure" means a structure which is on the same parcel of property as the principal structure to be insured and the use of which is incidental to the use of the principal structure.

"Area of shallow flooding" means a designated AO, AH, AR/AO, AR/AH, or VO zone on a community's Flood Insurance Rate Map (FIRM) with a 1 percent or greater annual chance of flooding to an average depth of 1 to 3 feet where a clearly defined channel does not exist, where the path of flooding is unpredictable, and where velocity flow may be evident. Such flooding is characterized by ponding or sheet flow.

"Area of special flood-related erosion hazard" is the land within a community which is most likely to be subject to severe flood-related erosion losses. The area may be designated as Zone E on the Flood Hazard Boundary Map (FHBM). After the detailed evaluation of the special flood-related erosion hazard area in preparation for publication of the FIRM, Zone E may be further refined.

"Area of special flood hazard" is the land in the flood plain within a community subject to a 1 percent or greater chance of flooding in any given year. The area may be designated as Zone A on the FHBM. After detailed ratemaking has been completed in preparation for publication of the flood insurance rate map, Zone A usually is refined into Zones A, AO, AH, AI-30, AE, A99, AR, AR/AI-30, AR/AE, AR/AO, AR/AH, AR/A, VO, or VI-30, VE, or V. For purposes of these regulations, the term "special flood hazard area" is synonymous in meaning with the phrase "area of special flood hazard".

"Area of special mudslide (i.e., mudflow) hazard" is the land within a community most likely to be subject to severe mudslides (i.e., mudflows). The area may be designated as Zone M on the FHBM. After the detailed evaluation of the special mudslide (i.e., mudflow)

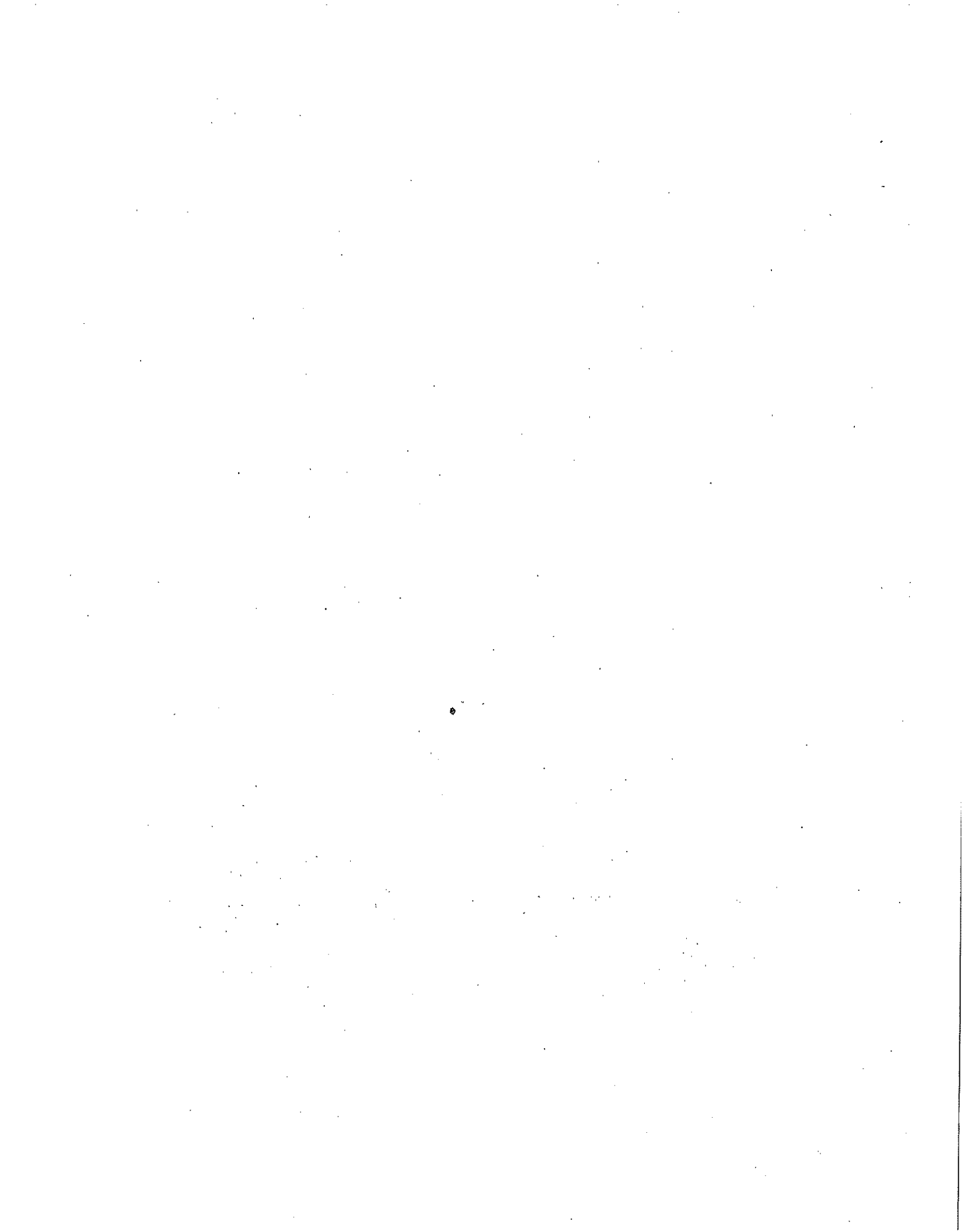

hazard area in preparation for publication of the FIRM, Zone M may be further refined.

"Base flood" means the flood having a one percent chance of being equalled or exceeded in any given year.

"Basement" means any area of the building having its floor subgrade (below ground level) on all sides.

"Breakaway wall" means a wall that is not part of the structural support of the building and is intended through its design and construction to collapse under specific lateral loading forces, without causing damage to the elevated portion of the building or supporting foundation system.

"Building", see "structure."

"Chargeable rates" mean the rates established by the Administrator pursuant to section 1308 of the Act for first layer limits of flood insurance on existing structures.

"Chief Executive Officer" of the community ("CEO") means the official of the community who is charged with the authority to implement and administer laws, ordinances and regulations for that community.

"Coastal high hazard area" means an area of special flood hazard extending from offshore to the inland limit of a primary frontal dune along an open coast and any other area subject to high velocity wave action from storms or seismic sources.

"Community" means any State or area or political subdivision thereof, or any Indian tribe or authorized tribal organization, or Alaska Native village or authorized native organization, which has authority to adopt and enforce flood plain management regulations for the areas within its jurisdiction.

"Contents coverage" is the insurance on personal property within an enclosed structure, including the cost of debris removal, and the reasonable cost of removal of contents to minimize damage. Personal property may be household goods usual or incidental to residential occupancy, or merchandise, furniture, fixtures, machinery, equipment and supplies usual to other than residential occupancies.

"Criteria" means the comprehensive criteria for land management and use for flood-prone areas developed under 42 U.S.C. 4102 for the purposes set forth in Part 60 of this subchapter.

"Critical feature" means an integral and readily identifiable part of a flood protection system, without which the flood protection provided by the entire system would be compromised.

"Curvilinear Line" means the border on either a FFBM or FIRM that delineates the special flood, mudslide (i.e., mudflow) and/or flood-related erosion hazard areas and consists of a curved or contour line that follows the topography.

"Deductible" means the fixed amount or percentage of any loss covered by insurance which is borne by the insured prior to the insurer's liability.

"Developed area" means an area of a community that is:

(a) A primarily urbanized, built-up area that is a minimum of 20 contiguous acres, has basic urban infrastructure, including roads, utilities, communications, and public facilities to sustain industrial, residential, and commercial activities, and

(1) Within which 75 percent or more of the parcels, tracts, or lots contain commercial, industrial, or residential structures or uses; or

(2) Is a single parcel, tract, or lot in which 75 percent of the area contains existing commercial or industrial structures or uses; or

(3) Is a subdivision developed at a density of at least two residential structures per acre within which 75 percent or more of the lots contain existing residential structures at the time the designation is adopted.

(b) Undeveloped parcels, tracts, or lots, the combination of which is less than 20 acres and contiguous on at least 3 sides to areas meeting the criteria of paragraph (a) at the time the designation is adopted.

(c) A subdivision that is a minimum of 20 contiguous acres that has obtained all necessary government approvals, provided that the actual "start of construction" of structures has occurred on at least 10 percent of the lots or remaining lots of a subdivision or 10 percent of the maximum building coverage or remaining building coverage allowed for a single lot subdivision at the time the designation is adopted and construction of structures is underway. Residential subdivisions must meet the density criteria in paragraph (a)(3).

"Development" means any man-made change to improved or unimproved real estate, including but not limited to buildings or other structures, mining, dredging, filling, grading, paving, excavation or drilling operations or storage of equipment or materials.

"Director" means the Director of the Federal Emergency Management Agency.

"Eligible community" or "participating community" means a community for which the Administrator has authorized the sale of flood insurance under the National Flood Insurance Program.

"Elevated building" means, for insurance purposes, a nonbasement building which has its lowest elevated floor raised above ground level by foundation walls, shear walls, posts, piers, pilings, or columns.

"Emergency Flood Insurance Program" or "emergency program" means the Program as implemented on an emergency basis in accordance with section 1336 of the Act. It is intended as a program to provide a first layer amount of insurance on all insurable structures before the effective date of the initial FIRM.

"Erosion" means the process of the gradual wearing away of land masses. This peril is not per se covered under the Program.

"Exception" means a waiver from the provisions of Part 65 of this subchapter directed to a community which relieves it from the requirements of a rule, regulation, order or other determination made or issued pursuant to the Act.

"Existing construction," means for the purposes of determining rates, structures for which the "start of construction" commenced before the effective date of the FIRM or before January 1, 1975, for FIRMs effective before that date. "Existing construction" may also be referred to as "existing structures."

"Existing manufactured home park or subdivision" means a manufactured home park or subdivision for which the construction of facilities for servicing the lots on which the manufactured homes are to be affixed (including, at a minimum, the installation of utilities, the construction of streets, and either final site grading or the pouring of concrete pads) is completed before the effective date of the floodplain management regulations adopted by a community.

"Existing structures" see "existing construction."

"Expansion to an existing manufactured home park or subdivision" means the preparation of additional sites by the construction of facilities for servicing the lots on which the manufacturing homes are to be affixed (including the installation of utilities, the construction of streets, and either final site grading or the pouring of concrete pads).

"Federal agency" means any department, agency, corporation, or other entity or instrumentality of the executive branch of the Federal Government, and includes the Federal National Mortgage Association and the Federal Home Loan Mortgage Corporation.

"Federal instrumentality responsible for the supervision, approval, regulation, or insuring of banks, savings and loan associations, or similar institutions" means the Board of Governors of the Federal Reserve System, the Federal Deposit Insurance Corporation, the Comptroller of the Currency, the Federal Home Loan Bank Board, the Federal Savings and Loan Insurance Corporation, and the National Credit Union Administration.

"Financial assistance" means any form of loan, grant, guaranty, insurance, payment, rebate, subsidy, disaster assistance loan or grant, or any other form of direct or indirect Federal assistance, other than general or special revenue sharing or formula grants made to States.

"Financial assistance for acquisition or construction purposes" means any form of financial assistance which is intended in whole or in part for the acquisition, construction, reconstruction, repair, or improvement of any publicly or privately owned building or mobile home, and for any machinery, equipment, fixtures, and furnishings contained or to be contained therein, and shall include the purchase or subsidization of mortgages or mortgage loans but shall exclude assistance pursuant to the Disaster Relief Act of 1974 other than assistance

under such Act in connection with a flood. It includes only financial assistance insurable under the Standard Flood Insurance Policy.

"First-layer coverage" is the maximum amount of structural and contents insurance coverage available under the Emergency Program.

"Flood" or "Flooding" means:

(a) A general and temporary condition of partial or complete inundation of normally dry land areas from:

(1) The overflow of inland or tidal waters.

(2) The unusual and rapid accumulation or runoff of surface waters from any source.

(3) Mudslides (i.e., mudflows) which are proximately caused by flooding as defined in paragraph (a)(2) of this definition and are akin to a river of liquid and flowing mud on the surfaces of normally dry land areas, as when earth is carried by a current of water and deposited along the path of the current.

(b) The collapse or subsidence of land along the shore of a lake or other body of water as a result of erosion or undermining caused by waves or currents of water exceeding anticipated cyclical levels or suddenly caused by an unusually high water level in a natural body of water, accompanied by a severe storm, or by an unanticipated force of nature, such as flash flood or an abnormal tidal surge, or by some similarly unusual and unforeseeable event which results in flooding as defined in paragraph (a)(1) of this definition.

"Flood elevation determination" means a determination by the Administrator of the water surface elevations of the base flood, that is, the flood level that has a one percent or greater chance of occurrence in any given year.

"Flood elevation study" means an examination, evaluation and determination of flood hazards and, if appropriate, corresponding water surface elevations, or an examination, evaluation and determination of mudslide (i.e., mudflow) and/or flood-related erosion hazards.

"Flood Hazard Boundary Map" (FHBM) means an official map of a community, issued by the Administrator, where the boundaries of the flood, mudslide (i.e., mudflow) related "Flood plain management" means the operation of an overall program of corrective and preventive measures for reducing flood damage, including but not limited to emergency preparedness plans, flood control works and flood plain management regulations.

"Flood plain management regulations" means zoning ordinances, subdivision regulations, building codes, health regulations, special purpose ordinances (such as a flood plain ordinance, grading ordinance and erosion control ordinance) and other applications of police power. The term describes such state or local regulations, in any combination thereof, which provide standards for the purpose of flood damage prevention and reduction.

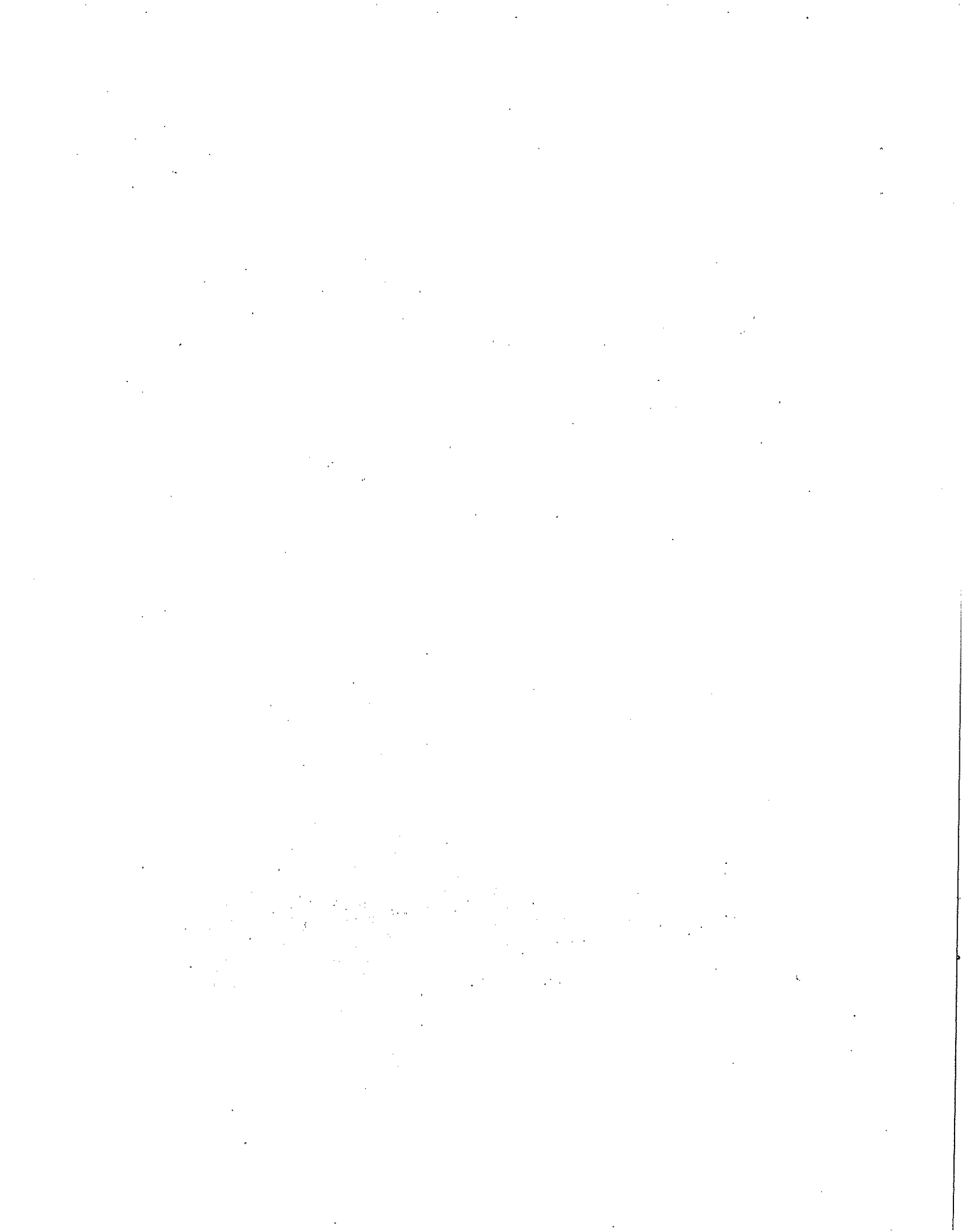

ATTACHMENT F

Letter to the applicant from PPW dated June 9, 2009

THIS PAGE INTENTIONALLY LEFT BLANK



County of Yolo

PLANNING AND PUBLIC WORKS DEPARTMENT

John Bencomo
DIRECTOR

292 West Beamer Street
Woodland, CA 95695-2598
(530) 666-8775 FAX (530) 666-8728
www.yolocounty.org

June 9, 2009

Castle Companies
12885 Alcosta Boulevard, Suite A
San Ramon, CA 94583

Attention: Dan Boatwright, Project Manager

Subject: ZONE FILE #2004-037 – The River's Edge (White) residential subdivision project a Planned Development (R-1/PD) zone and Tentative Subdivision Map (TSM# 4708) to subdivide 22.19 acres into 63 single-family residential units and two non-residential lots

Mr. Boatwright:

On May 6, 2009, you provided an e-mail requesting that the Planning and Public Works Department evaluate and provide comments regarding your proposal to construct partial foundations for the 49 homes remaining to be built as part of the residential subdivision project. The Department has reviewed your request and provides the following comments:

1. All remaining 49 foundations (i.e. entire footprint of the building) must be completely installed to obtain entitlement to ensure that the foundation meets the current floodplain criteria. Partial foundations will not be considered vesting with regards to FEMA. As you are aware, the flood zones and Floodplain Insurance Rate Maps (FIRM) has been reviewed and will be updated by Federal Emergency Management Agency (FEMA) in the early spring of 2010. All new building permits submitted after the FIRM maps have been adopted will have to comply with the flood requirements in effect at that time.
2. If a building permit is issued for a residential dwelling unit, the construction of that residential dwelling unit must be completed within 24 months, with the potential for a 12 month extension that must be requested in writing, and approved by the Chief Building Official.
3. Each building permit must maintain continuous building construction, and approved inspections to allow the permit to remain active, and no incurring additional fees.
4. For any residential dwelling units that have not been completed under the building permit issued within the three year time frame discuss above, a new building permit and construction plans will be required, and the residential dwelling unit will need to meet all current adopted California building codes, adopted Floodplain Insurance Rate Maps (FIRM), and other ordinances in effect at the time of issuance.

Castle Companies
ZF 2004-037 White Subdivision
June 9, 2009
Page 2 of 2

If you have any questions or concerns regarding the above, please contact me at my office by mail, e-mail at: donald.rust@yolocounty.org or phone at (530) 666-8835.

Sincerely,



DONALD RUST,
Principal Planner

cc: John Bancmo, Yolo County, Planning & Public Works
David Morrison, Yolo County, Planning & Public Works
Lonell Butler, Yolo County, Planning & Public Works
Sergio Caldera, Yolo County, Planning & Public Works

ATTACHMENT G

E-mail from county staff to Gregor Blackburn

THIS PAGE INTENTIONALLY LEFT BLANK

Donald Rust

From: Lonell Butler
Sent: Thursday, October 01, 2009 10:09 AM
To: Donald Rust
Subject: FW: FEMA
Attachments: Agenda Item 6.1 - Castle Companies.pdf

*Lonell Butler
Chief Building Official
Planning and Public Works Department
Development Services Division
292 W. Beamer Street
Woodland, California 95695
(530) 666-8803*

From: Donald Rust
Sent: Monday, September 14, 2009 9:49 AM
To: 'gregor.blackburn@dhs.gov'
Cc: Lonell Butler
Subject: FW: FEMA

Mr. Blackburn,

I am the Project Planner for the River's Edge residential subdivision project in Knights Landing that Dan Boatwright (Castle Companies), Lonell Butler, Yolo County - CBO and you have been discussing regarding the "grandfathering" of partial (non-livable space) foundations for the remaining 49 homes to be constructed under the current approvals for the subdivision. Castle has constructed 14 of the 63 homes of the subdivision. However, they have requested a change in the manner and method of construction for the placement of foundations for 49 remaining homes.

Mr. Boatwright has brought you and FEMA into the conversation regarding this "grandfathered" issue to beat the new FIRM maps deadline of June 2010, as it relates to the construction of the 49 remaining homes. Last Thursday, September 10, 2009, there was a public hearing regarding an appeal by Mr. Boatwright due do the county determination that the partial (non-livable space) foundations **would not** grandfather the remaining 49 homes. After the public meeting, Lonell indicate that he spoke with you again regarding this proposal of partial foundations; he indicated that you agreed that partial (non-livable space) foundations **would not** be acceptable. The public hearing has been continued to October 8, 2009.

There are two basic questions:

- (1) In the absence of accepted engineering calculations, the use of partial (non-livable space) foundations would not be consistent with the requirements of the California building code and FEMA regulation; and
- (2) The use of partial (non-livable space) foundations would not establish a grandfathered right with regards to construction under the County Flood Damage Prevention Ordinance.

I have attached the staff report for your review and comments. I believe that the county's analysis and recommendation regarding its determination is based on the appropriate data, information, approved construction plans, and all codes, ordinances, and regulation regarding the issuance, inspections, and final occupancy of the 49 remaining homes.

If you have any questions, please feel free to contact Lonell or me regarding this issue.

10/1/2009

Thanks,

Don Rust, Principal Planner
(530) 666-8835 - Desk
(530) 666-8156 - FAX
donald.rust@yolocounty.org

From: Lonell Butler
Sent: Thursday, September 10, 2009 9:48 AM
To: John Bencomo
Cc: David Morrison; Donald Rust
Subject: FW: FEMA

*Lonell Butler
Chief Building Official
Planning and Public Works Department
Development Services Division
292 W. Beamer Street
Woodland, California 95695
(530) 666-8803*

From: Blackburn, Gregor [mailto:gregor.blackburn@dhs.gov]
Sent: Thursday, September 03, 2009 2:08 PM
To: Lonell Butler
Subject: RE: FEMA

Lonell,

Under the assumption that area in question is NOT currently in a Special Flood Hazard Area: if these permits are issued in May, and if the construction plans show that the garage slabs are for attached garages and not detached garages, and then new DFIRMs become effective in June, FEMA would view this situation as one where valid permits were issued using a FIRM that did not require floodplain construction requirements in the developed area. Provided that actual start of construction begins within 180 days of permit issuance, the County would not be in violation of your ordinance or NFIP regulations, nor be penalized for this in a CRS audit.

Gregor Blackburn, CFM

desk: 510-627-7186
fax: 510-627-7147

From: Lonell Butler [mailto:Lonell.Butler@yolocounty.org]
Sent: Thursday, September 03, 2009 12:29 PM
To: Blackburn, Gregor
Subject: RE: FEMA

Gregor,

If Yolo County permits and allows the construction of 49 partial garage foundation slabs in May 2010, and the Draft Preliminary Maps become effective June 1, 2010. Yolo County participates in the NFIP and CRS program, will FEMA penalize Yolo County in the next CRS and regular audit for allowing these partial foundation.

10/1/2009

Lonell Butler
Chief Building Official
Planning and Public Works Department
Development Services Division
292 W. Beamer Street
Woodland, California 95695
(530) 666-8803

From: Blackburn, Gregor [mailto:gregor.blackburn@dhs.gov]
Sent: Thursday, September 03, 2009 12:04 PM
To: Lonell Butler
Subject: RE: FEMA

Lonell, then I need clarification. The definition of Start of Construction is in your Yolo County Ordinance (8-3.245) and the Code of Federal Regulations (44 CFR §59.1) and is fairly explicit. What do you mean when you ask if something is 'vested'?

Gregor Blackburn, CFM

desk: 510-627-7186
fax: 510-627-7147

From: Lonell Butler [mailto:Lonell.Butler@yolocounty.org]
Sent: Thursday, September 03, 2009 11:03 AM
To: Blackburn, Gregor
Subject: RE: FEMA
Importance: High

Gregor,

I am asking you this question again because your email below did not address/clarify the key issue here, which is, the start of construction and whether or not pouring a partial foundation garage slab is considered "vested" according to FEMA Federal Code of Regulations.

Lonell Butler
Chief Building Official
Planning and Public Works Department
Development Services Division
292 W. Beamer Street
Woodland, California 95695
(530) 666-8803

From: Blackburn, Gregor [mailto:gregor.blackburn@dhs.gov]
Sent: Wednesday, September 02, 2009 4:46 PM
To: Lonell Butler
Subject: RE: FEMA

Lonell.

I understand that Mr. Dan Boatwright, in his justification to the Yolo County Planning Commission to gain approval for his project, intends to use the e-mail communication between he and I, which appears below (in which you were cc:ed).

10/1/2009

Mr. Boatwright and I had a number of phone calls prior to his e-mail of July 30, 2009. His issue was, essentially, he was planning a multi-building development but with the current economic situation he would find it difficult to construct all the residences at one time. And with the impending change in the Yolo County Flood Insurance Rate Maps (FIRMs), would he be able (financially and actually) to begin construction under a permit issued before the new FIRMs became effective? Floodplain construction requirements may be significantly different under a permit issued with the existing FIRM conditions than they might be under a permit with the new FIRM: Base Flood Elevations might be increased on new maps and/or entire building site might be in high-risk flood hazard areas, where those same sites might be low-risk flood hazard areas on the old maps.

His questions were directed towards definitions of 'start of construction' and 'new construction'. He had researched both definitions in the Code of Federal Regulations. His understanding was that 'Start of Construction' is the date the permit is issued, provided that the actual building begins within 180 days of the permit date. Further, the work must be more than merely grading or other excavation work but must be, at a minimum, the first placement of permanent construction, such as the pouring of a foundation slab. His understanding correct, and reflected in his language of his e-mail to me, dated July 30.

He also wanted to know if a break in construction would require getting a new permit: (where the second phase would probably occur after the new FIRM for Yolo County became effective, and most likely have additional construction requirements and costs.) Taking his scenario, if only slabs for the garage were poured but not the remainder of the structure, could he then come back to finish the buildings at a later time without having to pull new permits which might be subject to a new FIRM? I had to research that answer with our Headquarters office staff. The answer was that communities have their own procedural standards to determine when, and if, a permit expires due to (for lack of a better term of mine) abandonment or lack of forward progress. The controlling organization to answer that question is the County, not FEMA.

I believe Mr. Boatwright understood that, considering the language in his e-mail reply: "local building official issued a valid building permit...and as long as that building permit remained valid as determined by the local jurisdiction". Therefore, delays or lag times between construction phases, or determinations of the length of time where no physical permanent construction occurs without a jeopardizing a permit's validity, etc. are all issues that are decided by local county building officials based on their established practices. The possibility that a project could be done in phases doesn't mean that a project must be done in phases; or that FEMA's National Flood Insurance Program's regulations require it. If an issued permit remains valid the floodplain management construction requirements of the original permit remains valid. However if the permit expires or becomes invalid for whatever reason, a new permit must be obtained. The floodplain management requirements for that new permit must meet the conditions of the County's FIRM in effect at the time.

I believe that my conclusion with Mr. Boatwright was understood; any questions about a permit's length of time or type of work between construction 'phases' while still remaining a valid permit was one that the County has the sole authority and responsibility to answer.

I hope this clarifies my past communications. If you have any questions or if I can be of further assistance please contact me via e-mail or telephone using the number below

Sincerely,

Gregor Blackburn, CFM

desk: 510-627-7186
fax: 510-627-7147

From: Blackburn, Gregor [mailto:gregor.blackburn@dhs.gov]
Sent: Monday, August 17, 2009 9:45 AM
To: Dan Boatwright
Cc: Lonell Butler
Subject: RE: New Homes in Knights Landing

10/1/2009

Mr. Boatwright: First let me apologize for the delay in response. I also cc'ed Lonell Butler at Yolo County in order to provide him with the findings of our conversation.

Your synopsis of our discussion and conclusions as written below are an accurate account of conversation. There are some details which I have added as appropriate in your text below in red. If you have further questions, please contact Mr. Butler and me...or if those questions concern insurance policy, premium, payment or timing issues, please contact our Insurance Industry Specialist, Ms. Jana Critchfield at 510-627-7266. (She is out of the office for the next few weeks, but she does answer calls left on her voice mail system.)

Thank you.

Gregor Blackburn, CFM

desk: 510-627-7186

fax: 510-627-7147

From: Dan Boatwright [mailto:dboatwright@castlecompanies.com]

Sent: Thursday, July 30, 2009 3:48 PM

To: Blackburn, Gregor

Subject: New Homes in Knights Landing

Gregor,

Thank you for discussing the implementation of the FEMA regulations with regard to the "Start of Construction" and "Actual Start" for the new homes that we have constructed and will construct in Knights Landing. As you know, it appears Knights Landing will be located in a 100-year flood zone starting sometime early next year.

You indicated that under FEMA regulations "new construction" and "start of construction" are defined [Section 59.1] and that there are no further regulations specifying how much construction (garage slab, whole house slab, etc.) is required to qualify as "actual start" of construction. You further indicated that as long as the local building official issued a valid building permit prior to the effective date of the new 100-year flood zone, (and the local floodplain administrator does not require the use of additional flood data other sources because there is a 'greater-than-mapped' risk, and/or higher lowest floor elevations because the community has a 'free-board' requirement) and as long as that building permit remained valid as determined by the local jurisdiction (Yolo County), then it would not fall under the definition of "New Construction," and the structures for which a building permit was issued would be vested for FEMA's NFIP purposes. (I would phrase it -- not as a 'vesting' issue -- but 'as the structures were designed and built in accordance with the FEMA FIRM and BFE's in effect at the time the permits were issued.' Note: This becomes important for the home buyers' insurance implications... grandfathering rates are tied to what the older maps showed when permitted, rather than what the current map might show.) The above assumes that the actual start of construction is within 180 days of the building permit date.

Please let me know if the above understanding is accurate.

Sincerely,

Dan Boatwright

ATTACHMENT H

E-mail from Sally Ziolkowski to county staff

THIS PAGE INTENTIONALLY LEFT BLANK

Donald Rust

From: John Bencomo
Sent: Monday, September 21, 2009 10:18 AM
To: David Morrison; Donald Rust; Lonell Butler
Subject: FW: FEMA NFIP Yolo County inquiry

FYI

From: Ziolkowski, Sally [mailto:sally.ziolkowski@dhs.gov]
Sent: Friday, September 18, 2009 8:48 PM
To: John Bencomo
Cc: Blackburn, Gregor; Simmons, Eric W
Subject: FEMA NFIP Yolo County inquiry

Mr. Bencomo,

Thank you for providing me with information regarding National Flood Insurance Program (NFIP) compliance initiatives in Yolo County. It was not our intent to get in-between a community's review of an applicant's new construction/building permit, and actions implementing your local NFIP Ordinance provisions. That is a responsibility and action which rightly belongs within the local NFIP community, and therefore, your County can reject the application for new building permits, and/or require compliance with the best available flood risk data.

We fully support the community's task of approving and issuing building permits for development using the available data on the preliminary Digital Flood Insurance Rate Map (DFIRM). Additionally, we affirm the goal of building structures (new construction) which take into account the flood threats and risks faced by those new buildings in areas that are expected to be mapped into a Special Flood Hazard Area (SFHA) on the effective Flood Insurance Rate Maps (scheduled for 2010).

Your condition for issuing the building permit(s) for the River's Edge residential subdivision project -- stating that the entire residential structures' foundations be completed at one time, not just the garage or a portion of the foundation, under the current Yolo County Flood Insurance Rate Map -- is within the authority of Yolo County's Planning and Public Works Department. Additionally, the County can be more restrictive in implementing the NFIP provisions of your Ordinance that are related to the issuance of building permits -- due to the threat that flooding poses in this community.

It was not Mr. Blackburn's intention to intrude into Yolo County's decision making when providing a reply to an NFIP inquiry, and we regret any misunderstanding that has happened related to development in the County. If you have questions or need additional information, please contact Gregor Blackburn, Floodplain Management and Insurance Branch Chief. For inquiries regarding the status of Yolo County's DFIRMs, you may contact Eric Simmons, Regional Engineer.

Thank you again for bringing this concern to my attention, as I would like to recognize your due diligence in reducing flood risks within your community and monitoring new construction in areas expected to be mapped as a SFHA. I am also available if additional coordination is required.

Sally Ziolkowski
Mitigation Division Director

10/1/2009

FEMA Region IX

From: John Bencomo [mailto:John.Bencomo@yolocounty.org]
Sent: Tuesday, September 15, 2009 11:31 AM
To: Ziolkowski, Sally
Cc: gregor.blackburn@dhs.gov
Subject: FW: FEMA
Importance: High

Ms. Ziolkowski,

The purpose of this email is to bring to your attention an issue that is continuing to evolve based on conversations between your employee (Mr. Blackburn) and a housing developer (Mr. Boatwright) that is making efforts to evade the FEMA flood regulations for his proposed residential development project. The Castle Development Corporation is a successful bay area firm, and Mr. Boatwright is an effective representative, and while we at Yolo County have made our position clear, I suspect he has made a series of well framed inquiries to your staff to help raise an argument of conflicting interpretations between both of our respective agencies (see attached email below). As noted in the exchange of emails, Mr. Boatwright's effort is to obtain "grandfathered rights" prior to the issuance of the revised FEMA flood maps by constructing the cement slabs only for the garages, that are supposed to be a part of the complete residential structure. The implication being that the subsequent construction of the remaining residential element (after new flood maps issued) will also be covered by this grandfathering status.

It is the county's position that the segmentation by a partial construction (as now apparently supported by the FEMA staff) is inconsistent with the intent of the FEMA regulations. The FEMA regulations and the historic practice had routinely required an appraisal process for any reconstruction/additional construction exceeding 50% of the value of the existing structure (post flood maps), and thusly required adherence to the then current flood elevation requirements. The county's position and agreement (prior to Mr. Boatwright speaking with FEMA staff) was that the entire residential structural foundation was to be constructed prior to the issuance of the revised flood maps, not just the garage or any other part thereof. I have serious concerns regarding the information provided by your staff to the developer that is now being used against the local entity's interpretation in this appeal process, and for the precedent that it will set in the Sacramento region that is grappling with expansive new flood zones currently containing partially built housing developments. There also seems to be concurrence with our interpretation, based on inquiries with other local flood administrators and fema representatives in the area.

I would appreciate your consideration and clarification in this matter,
Sincerely,

John Bencomo, Director
Yolo County, Planning and Public Works Department

From: Donald Rust

10/1/2009

Sent: Monday, September 14, 2009 9:49 AM
To: 'gregor.blackburn@dhs.gov'
Cc: Lonell Butler
Subject: FW: FEMA

Mr. Blackburn,

I am the Project Planner for the River's Edge residential subdivision project in Knights Landing that Dan Boatwright (Castle Companies), Lonell Butler, Yolo County - CBO and you have been discussing regarding the "grandfathering" of partial (non-livable space) foundations for the remaining 49 homes to be constructed under the current approvals for the subdivision. Castle has constructed 14 of the 63 homes of the subdivision. However, they have requested a change in the manner and method of construction for the placement of foundations for 49 remaining homes.

Mr. Boatwright has brought you and FEMA into the conversation regarding this "grandfathered" issue to beat the new FIRM maps deadline of June 2010, as it relates to the construction of the 49 remaining homes. Last Thursday, September 10, 2009, there was a public hearing regarding an appeal by Mr. Boatwright due do the county determination that the partial (non-livable space) foundations **would not** grandfather the remaining 49 homes. After the public meeting, Lonell indicate that he spoke with you again regarding this proposal of partial foundations; he indicated that you agreed that partial (non-livable space) foundations **would not** be acceptable. The public hearing has been continued to October 8, 2009.

There are two basic questions:

- (1) In the absence of accepted engineering calculations, the use of partial (non-livable space) foundations would not be consistent with the requirements of the California building code and FEMA regulation; and
- (2) The use of partial (non-livable space) foundations would not establish a grandfathered right with regards to construction under the County Flood Damage Prevention Ordinance.

I have attached the staff report for your review and comments. I believe that the county's analysis and recommendation regarding its determination is based on the appropriate data, information, approved construction plans, and all codes, ordinances, and regulation regarding the issuance, inspections, and final occupancy of the 49 remaining homes.

If you have any questions, please feel free to contact Lonell or me regarding this issue.

Thanks,

Don Rust, Principal Planner
(530) 666-8835 - Desk
(530) 666-8156 -- FAX
donald.rust@yolocounty.org

ETC

THIS PAGE INTENTIONALLY LEFT BLANK

ATTACHMENT B

Plan Review Comments – First Review

THIS PAGE INTENTIONALLY LEFT BLANK



County of Yolo

PLANNING AND PUBLIC WORKS DEPARTMENT

John Bencomo
DIRECTOR

292 West Beamer Street
Woodland, CA 95695-2598
(530) 666-8775 FAX (530) 666-8156
www.yolocounty.org

PLAN REVIEW COMMENTS FIRST REVIEW

Number of Pages= 4

Attachments = 2

FROM: Sergio Caldera, Yolo County Building Division
TO: Dan Boatwright
DATE: 10-30-09
PLAN REVIEW #: 61118
OWNERS' NAME: Castle Companies
SITE ADDRESS: Master Plan # 1 White subdivision
OCCUPANCY GROUP: R-3 and U
TYPE OF CONSTRUCTION: V-B, Dwelling 1312 sq. ft., Garage 443 sq. ft., Cover porch 49 sq. ft

The design documents submitted for this project have been reviewed for compliance with the State of California Building Standards as modified and adopted by Yolo County. Plan reviews are active for 180 days from the application date. Applications may be extended for an additional 180 days upon written request if shown that the delay is due to circumstances beyond the control of the applicant.

For processing:

Please return all original documents



Please submit 3 Sets of complete and revised documents with all revisions clouded.

Please respond in writing to each comment by marking the attached list or creating a response letter. Indicate which detail, specification, or calculation shows the requested information.

Please be sure to include on the re-submittal the engineers or architects wet stamp, signature, registration number and expiration date on all sheets of the plans and calculations.

General Comments:

1. List the requirements for the code sections listed on the plans.
2. Four (4) sets of fire sprinkler plans with two (2) sets of hydraulic calculations must be submitted.
3. Two sets of "WET STAMP" Truss calculations must be submitted.

4. Void or delete all items, details and notes that do not pertain to this project.
5. Incorporate all comments as marked on this correction sheet. Resubmit 3 sets of "WET STAMP" plans and specifications.
6. Title 24 Energy Compliance documentation: Submit two wet signed sets.
7. Include the Soils Report no. # _____ and date of the report.
8. Provide each bedroom with a minimum of one exterior window with a 44" maximum sill height, 5.7 sq. ft. minimum clear openable area, 24" minimum clear openable height and 20" minimum clear width. (CBC 1026)
9. All door hardware shall be 34"- 48" in height above the floor.
10. The threshold for sliding doors shall not exceed 0.75 inch or 0.5 inch for other doors.
11. Plans must be label as "MASTER PLAN".
12. Provide location and details for the propane tank, foundation, anchoring, clearance to property line, clearance to building and windows.
13. Provide a note that reads; Installation instructions for all equipment must be on site for inspection.
14. Provide a minimum of one 20AMP receptacle to be used as a laundry receptacle. CEC 210.11 (C) (2). Provide a minimum of one 20AMP circuit for bathroom outlets CEC 210.11 (C) (3).
15. Kitchen and dinning areas must have a minimum of two 20AMP circuits. Provide requirements for the spacing of the outlets on the counter and island.
16. Provide the spacing requirement for the outlets on the walls.
17. Bond all metal gas and water pipes to ground. All ground clamps shall be accessible and of an approved type. CEC 250.104.
18. Furnace installed in the attic shall have light switch and receptacle in the space. Provide a receptacle with fusible link for furnace. Furnace must be hard-wired.
19. All bedroom outlets shall have combination type Arc Fault Circuit Interrupter protection. CEC 210.12
20. Water closet shall be located in a space not less than 30" in width. CPC 407.6
21. Provide anti-siphon valves on all hose bibs. CPC 603.2
22. Provide minimum 100 square inches of make-up air for laundry closet. CMC 504.3.2

TITLE 24 ENERGY REQUIREMENTS

Luminaries recessed in insulated ceilings must meet three requirements (150(k)(5)):

- They must be rated for direct insulation contact (IC).
- They must be certified as airtight construction.
- They must have a sealed gasket or caulking between the housing and ceiling to prevent flow of heated or cooled air out of living areas and into the ceiling cavity.

1. Provide gaskets on all interior outlets that are located on an exterior wall. (117)
2. Provide a gasket/ insulation on all interior attic/under-floor accesses. (117)
3. Insulate the first 5' of hot/cold water lines from the water heater. (150(j)(2))
4. Dwelling must meet California Energy Commission (CEC) standards. Provide compliance documentation and mandatory measures.
5. Air infiltration, insulation, space heating, space cooling, water heating, orientation, windows, etc, shall meet California Energy Commission (C.E.C.) standards.
6. Weatherproofing of exterior surfaces above and below grade is required (CBC 1402).
For air infiltration mandatory requirements, see Title-24.

Summary of 2005 Residential Lighting Standards (150(k))

General Requirements (All rooms/areas)

- Unless allowed under "alternate options", all hardwired lights must be fluorescent and contain conventional (medium screw based sockets).
- Electronic ballast for fluorescent lights rated 13 watts or more.
- Switch fluorescent lights separate from non-fluorescent lights.

Alternate Options (Room/Area specific)

Kitchen:

Up to 50% of re-lamping related wattage can be must not other than fluorescent.

Bathroom, Garage, Laundry, & Utility:

Manual-on occupancy sensor

All other room (Hallway, Dining, Bedroom, Etc.):

Manual-on occupant sensor, or dimmer.

Outdoor lighting attached to building:

Motion sensor plus photo control.

Page # 4
Master Plan # 1
Plan check # 61118

Structural Plan Review:

The structural plan review conducted by Interwest Consulting Group is attached:
For any questions regarding the structural plan review please contact Curtis Hume at (925)-462-1114.

Planning Plan Review:

The Planning plan review comment letter is attached:
For questions for the plan review comments from Planning Division please contact Don Rust Principal Planner at (530)-666-8835.

If you have any questions on the comments above I can be reached Monday-Friday; 7:00-4:30 at
(530)666-8805 or my email at sergio.caldera@yolocounty.org.

The front counter is open from 9:00AM to 12:00PM and 1:00PM to 3:00PM.

Thank You for Your Business

END OF COMMENTS



November 4, 2009

Yolo County – FIRST REVIEW
Jurisdiction Application 61118
Interwest Job: 200901222

Lonell Butler, CBO
292 West Beamer Street
Building Department
Woodland, CA 95695
Phone: 530.666.8775
e-mail: lonell.butler@yolocounty.org

Re: **Plan Review:** Knights Landing Plan 1- *Structural Only*
Address: Knights Landing

Dear Mr. Butler:

Interwest Consulting Group has completed a **first** code compliance review of the following documents:

1. Drawings: Two (2) copies of sheets C1, GN1 through GN5, A1.1 through A1.6, D1.1 through D4.1, R1.1 dated 10/16/09 by William Hezmalhalch Architects, SN1 through SN3, S1-1-0 through S1-2-1, SD1.0 through SD3.0 not dated by Borm Structural Engineers.
2. Structural Calculations: One (1) copy dated 09/23/09 by Borm Structural Engineers.

The structural provisions of the 2007 California Building Code (i.e., 2006 International Building Code as amended by the State of California) were used as the basis of this review. **Plan review comments follow on the attached list.**

Please submit an itemized response letter and two (2) sets of complete and revised documents with all revisions clouded to the County of Yolo or directly to Interwest Consulting Group.

Sincerely,

Interwest Consulting Group

Curtis S. Hume, SE
Senior Plan Review Engineer

ch:csh
attachment

YoloCo/C:\Documents and Settings\scaldera\Local Settings\Temporary Internet Files\OLKF\200901222-PC1.doc
Bin No: 11

Interwest Consulting Group | 8150 Sierra College Boulevard | Suite 100 | Roseville, CA 95661

GENERAL COMMENTS:

- A. This plan review is based on the County of Yolo Building Regulations. For your convenience, the following comments refer to the 2007 California Building Code unless otherwise noted.
- B. Please respond in writing to each plan review comment by legibly marking the attached comment list or creating a separate response letter. Indicate which details, specifications, or calculations show the requested information. Your complete and clear responses will expedite the recheck and possible approval of this project.
- C. Please be sure to include on the re-submittal the engineers "wet" stamp, signature, registration number and expiration date on all sheets of plans depicting structural designed elements and cover sheets of calculations. CBC 106.3.2
- D. If site-related comments are applicable to this project they will be generated by others, i.e. City Engineering, Public Works, Health, etc.

STRUCTURAL COMMENTS:

General:

- S1. Obtain two (2) copies of the County of Yolo Special Inspection and Testing form and include them with your resubmittal, completely filled-out and signed by all requested parties. Please note that this form is required as a condition of approval before a building permit will be issued.
- S2. Provide copy of the geotechnical report for review.
- S3. Submit a letter from the geotechnical engineer confirming that the foundation plan, details, and specifications have been reviewed and that it has been determined that the recommendations in the geotechnical report are properly incorporated into the plans.
- S4. Please remove the note "preliminary documents not for construction..." from the drawings.
- S5. Please provide cross-referencing for all of the details on sheets SD3.0 or delete or mark "not used" those details that aren't applicable for this project.

Structural Drawings Review:

- S6. Please respond to the following comments for sheet SN1:
 - A. At "Nailing Schedule" note #5 revise the note for 3x plate connection to be "where 3x plate occurs (2) 20d box face nails shall be used in lieu of (2)16d face nails".
 - B. At "General Framing Notes, Wood" revise the detail cross-references at notes #22 and #23.
 - C. At "Foundation Notes: Post-Tensioned, Wood Framing, IBC" revise the cross-reference at note #3 to be 18/SD1, amend note #6 to include reference to detail 4/SD1, and revise the cross-reference at notes for MAS anchors.

- D. At "Inspection and Observation Program" notes #4 and #5 delete "registered deputy inspector" (also at "Concrete" note #9 and note 01420 on sheet SN2).
- S7. At "Concrete, Cast in Place" note #7 on sheet SN2 please specify that special inspection and cylinder testing is required for 4000psi concrete.
- S8. Please respond to the following comments for sheet SN3:
- A. At "Wood Trusses, Light Metal Plate Connected, for Roof Systems Design Build" specify that the engineer-of-record shall favorably review the truss submittals before they are submitted to the building department.
- B. At "Rough Carpentry" note #4 revise "the structure is wrapped" to be "of installation and fabrication" and at note #6 revise ICBO report reference to be current ICC-ES report.
- S9. Please respond to the following comments for sheet S1-1-0:
- A. Clarify if scoop footing per detail 17/SD1 should be provided at interior bearing walls.
- B. Clarify what shaded areas at edges of slab represent – the details don't indicate thickened edges.
- C. Specify that garage slab slopes to front. Clarify if control joints are to be provided at this slab.
- D. Extend the tendon 1x27' delta=2" tendon to the front exterior edge of slab.
- E. Where detail 37/SD1.1 is called out at right wall of garage clarify if this detail is also applicable in the perpendicular direction at this location.
- F. There are several duplicate notes at the piers and grade beam and post-tensioned notes – consider deleting the duplicate piers and grade beam notes.
- G. At note #3 revise the cross-reference at note #3 to be 18/SD1, amend note #6 to include reference to detail 4/SD1, and revise the cross-reference at notes for MAS anchors.
- S10. Please respond to the following comments for sheet S1-1-1:
- A. Clarify if scoop footing per detail 17/SD1 should be provided at interior bearing walls.
- B. Clarify what shaded areas at edges of slab represent – the details don't indicate thickened edges.
- C. Specify that garage slab slopes to front. Clarify why control joints are provided at this slab (post-tensioned slab shouldn't have joints).
- D. Relocate the dead end symbol to be at the end of the first tendon from the back of the garage.

- E. At note #3 revise the cross-reference at note #3 to be 18/SD1, amend note #6 to include reference to detail 4/SD1, and revise the cross-reference at notes for MAS anchors.

S11. Please respond to the following comments for sheets S1-2-0 and S1-2-1:

- A. Amend the L=12' blocking and strapping collector to extend to the right exterior wall (partial length collectors aren't allowed for plywood diaphragms).
- B. Provide a section through 4x6 beam at front porch. If wall top plate(s) aren't continuous on top of this beam provide strap at each end of beam to wall top plates for chord/collector continuity.
- C. Provide shearwalls at front wall(s) and left side wall of bedroom #3, and at right exterior wall of garage (these wall lines will act as hardpoints and not allow the roof diaphragm to deflect as assumed in the calculations).

S12. Please respond to the following comments for sheet S1-2-1:

- A. Amend "Roof Framing Plan C" to show collector trusses.
- B. Provide connection between right end of drag truss over garage to front wall of entry porch (also clarify if this wall is balloon framed).

S13. At detail 23 on sheet SD2.0 please provide vent hole at main roof and provide backnailed edge nailing to valley nailers.

S14. Please respond to the following comments for sheet SD3.0:

- A. Amend the graphics at the "lower high heel" and "higher high heel" details at detail 1 so that all lines are shown (similar to detail 6). Also, revise A35F to be LTP4.
- B. At detail 2 specify nails shown at blocking between truss top chords.
- C. At detail 3 revise the "edge nail" between the drag truss bottom chord and blocking to be 16d nail at edge nail spacing.
- D. At detail 7 provide diagonal bracing from to of wall to blocking between truss top chords to laterally brace shearwall and collector truss (gyp board ceiling shouldn't be used for this purpose).
- E. At detail 9 clarify what the upper arrow at the note for "edge nail" is pointing to (at both details) and specify nail shown at bottom chord of truss to wall blocking.
- F. At detail 18 provide "E.N." at 2x plate at top of beam.
- G. At detail 19 provide tension tie between roof framing and wall studs, at the upper detail provide strap at ledger splices for roof diaphragm chord continuity, and at lower detail clarify how continuous roof diaphragm chord is to be provided.

- H. At detail 24 provide connection at vertical edges of panel blocking to trusses to resist overturning.

Structural Calculations Review:

- S15. At pages 24 and 25 please amend design of 2' long shearwalls to account for h/w ratio per CBC 2305.3.4.
- S16. Please amend lateral force calculations per comment S11.C above.
- S17. Please provide calculations checking post tensioned slab for point loads at shearwall holdowns (up and down).

Please contact Curtis Hume at (925) 462-1114 with any questions.

[END]



County of Yolo

PLANNING AND PUBLIC WORKS DEPARTMENT

John Bencomo
DIRECTOR

292 West Beamer Street
Woodland, CA 95695-2598
(530) 666-8775 FAX (530) 666-8728
www.yolocounty.org

November 5, 2009

Castle Companies
12885 Alcosta Boulevard, Suite A
San Ramon, CA 94583

Attention: Dan Boatwright, Project Manager

Subject: **ZONE FILE #2004-037** – PLAN REVIEW of the River's Edge (White) residential subdivision project to develop 63 single-family residential units and two non-residential lots.

A submittal package was received on October 20, 2009, the Planning Division offers the following comments.

1. The Developer needs to review the approved Conditions of Approval (COA), Planned Development Ordinance (PD-58) and amendment, and Subdivision Improvement Agreement (SIA) for the project to ensure that all requirements have been incorporated into the plans, specifically:
 - A. Conditions of Approval (COA):
 - All building plans shall be submitted to the Planning and Public Works Department for review and approval in accordance with County Building Standards prior to the commencement of any construction.
 - Provide a revised Landscape Plan or verify that the Landscaping Plan has not changed due all the alterations in home sizes throughout the subdivision.
 - The developer shall pay all appropriate prior to the issuance of Building Permit, except the deferment of the Facilities Authorization and Fee (FSA), and the General Plan Cost Recovery (GPCR) fees, until the final certificate of occupancy is issued for each unit.
 - All dwelling units shall incorporate visitability features such as no-sill threshold, grab bars in the bathrooms and wider doorways and hallways.
 - No adjoining houses shall have the same elevation.
 - The front setbacks of all houses shall be staggered.
 - All dwelling units shall have electrical conduit stubs installed for photovoltaic circuits.
 - All dwelling units shall be equipped with energy star appliances, low-e windows, and water efficient fixtures.
 - A complete soils report for the project site shall be prepared and accepted by the County Building Official.
 - Provide the location of the propane tanks, and remove the natural gas that is shown on the plans.
 - Each dwelling unit shall have a fire sprinkler system.
 - Before construction activities start, new pre-construction survey for nesting raptors are required.

B. Planned Development Ordinance (PD-58):

- Section 3. Architectural Diversity. Provide a separate site plan showing all residential units within the subdivision indicate the six (6) different models and sixteen (16) elevations that are required.
- Section 11. Architectural Standards. Provide or incorporate the following design feature into the plan:
 1. All dwellings shall be equipped with Energy Star appliances and energy saving windows. All houses will have water saving showerheads and toilets.
 2. All dwellings shall be wired with CAT-5 telephone wires and RG-coaxial cables, allowing for home network communication systems and telecommuting.
 3. No dwelling shall have wood-burning fireplaces.
 4. All of the houses shall be provided additional electrical conduits to allow for the installation by the homeowner of photovoltaic (PV) panels on the southerly-facing roof areas, with two spaces for PV circuits on the electrical panel. Roof vents, where feasible, shall be located to allow solar panels on the southerly-facing roof area.
 5. The project shall meet the visitability requirements of Assembly Bill (AB) 1400 which provides for the construction of universal access.
 6. Exterior colors and materials shall be comparable to existing residential units in Knights Landing, which shall emphasize quality and attractiveness with consideration for maintenance and longevity. Exterior building materials including wood siding, plaster or stucco, with wood, brick or stone accents are strongly encouraged. Plywood siding (T-111) or equivalent shall not be allowed on the front of any single-family dwelling within the proposed development.
 7. Each dwelling shall display address numbers in accordance with Section 8.1706 of the County Code prior to issuance of occupancy permits.
 8. Interior amenities/materials shall be similar throughout the subdivision (e.g. tile counter tops, carpets, solar connectivity, etc.).

C. Subdivision Improvement Agreement (SIA), specifically Section 13. Miscellaneous Obligations:

- The General Conditions of Approval (No. 1 through 7) for White Subdivision shall continue in force and apply after the Final Subdivision Map is approved by the County.
- The Planning and Building requirements described in the Conditions of Approval Prior to Issuance of Building Permits No. 43 through 54 and 56 through 64 accordingly shall continue in effect and pertain to the Subdivider and subSubdividers and the lots and parcels in the White Residential Subdivision after the Final Subdivision is approved by the County.
- The Mitigation Measures Conditions of Approval Nos. 65 through 95 of the Tentative Map shall remain in effect and apply to the Subdivider and its successors in interest after the Final Subdivision Map is approved by the County.
- In order to comply with Condition of Approval 47, design of the homes in the White Residential Subdivision shall include the following visitability features:
 - (1) "Zero step" threshold garage entrance (1/2" max), standard
 - (2) Minimum 36" clear width at hallways (standard).

- (3) Minimum 32" clear opening to one bathroom (standard).
 - (4) Rocker light switches throughout (offered to buyer at no additional cost)
 - (5) Grab bar backing in first floor bathroom (standard).
 - (6) Minimum 32" clear opening to one first floor bedroom where applicable.
 - (7) Single action front door hardware and/or lever action hardware at its interior (offered to buyer at no additional cost)
 - (8) Accommodate buyers' special needs upon request at no charge.
- Each home shall be constructed with PG&E "energy star" appliances, low-E glass and water efficient fixtures to meet minimum Title 24 requirements. Subdivider also will offer or arrange, as an extra feature on each home at buyer's additional cost, solar panel system. Subdivider will install electrical conduit stubs, two spaces for photovoltaic (PV) circuits on the electrical panel and relocate roof vents where feasible to accommodate PV panels. Subdivider shall provide confirmation acceptable to the Planning, Resources and Public Works Department that the features described above will be available in each home prior to the issuance of the first building permit.
 - The Ongoing Conditions of Approval No. 96 and 97 for the White Residential Subdivision of the Tentative Map shall continue in force and effect and apply after the Final Subdivision Map is approved by the County.
- D. Provide a separate site plan showing all residential units within the subdivision; indicate the units that have or will have a full foundation, and those that will have the initial partial (garage only) foundation. Also, the site plan shall indicate the different models and elevations required per PD-58 – Section 3 Architectural Diversity, show staggered front setbacks for each house, the square footage of each unit, the finished floor elevation, and the location of each dwelling unit.
2. The soils report(s) for the project seems to have several issues, specifically:
- A. The Mitigated Negative Declaration dated June 4, 2005, under the Geology and Soils section (ai-aiii, c, and d) indicates a specific mitigation measure, page 35 – Mitigation Measure VI-10 (COA # 76) and page 35 – Mitigation Measure VI-10 (COA # 80):

VI-10 "All grading and foundation plans for the development must be reviewed and approved by the Yolo County Planning and Public Works Department prior to issuance of grading and building permits to ensure that all geotechnical recommendations specified in the July 2004 Geotechnical Investigation are properly incorporated and utilized in design."

VI-14 "Implement Mitigation Measure VI-10."
 - B. A letter from Stevens, Ferrone, and Bailey (SFB) to Castle Companies dated October 15, 2009, was submitted as part of the plan review package. The letter identifies a geotechnical report prepared by SFB dated December 16, 2006, and the report provides foundation recommendations. The soils report was not submitted as part of the plan review package.

- C. COA # 56 requires the developer to provide a complete soils report for the project site. It now appears that there are two (2) soils reports that may be in conflict with each other, however, the PPW Department has not seen the report prepared for the project that is referenced in the letter from SFB dated December 14, 2006. The PPW Department will need to review the soils report prepared by SFB.

If a new soils report is to be used by the developer for the subdivision project, the Building Division will need to review the report.

3. The foundation details needs to provide additional details, as follows:

- The accessibility entrance (the front door or access from the garage, as previously approved for the project) into the residential unit must maintain a "zero step" threshold.
- In the letter from Stevens, Ferrone, and Bailey (SFB) to Castle Companies dated October 15, 2009, indicates that there could be as much as 1" of movement between the slabs.
- Detail 34 and 38 on sheet # SD 1.1 shows that the garage slab and the residential unit slab are not joined together. This appears to weaken the overall foundation by having a "floating" slab, that would allow the garage slab to movement, as indicated in the SFB letter.
- The 6"-crushed rock may need to be extended under a portion of the post-tension slab foundation were it meets the conventional (pier-grade beam) foundation to provide/allow adequate drainage for the entire foundation system.
- Provide/identify the location of foundation details 31, 33, and 36 for each plan, if the details are not required remove them from the detail sheet.

If you have any questions or concerns regarding the above, please contact me at my office by mail, e-mail at: donald.rust@yolocounty.org or phone at (530) 666-8835.

Sincerely,

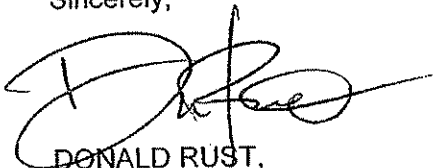

DONALD RUST,
Principal Planner



County of Yolo

PLANNING AND PUBLIC WORKS DEPARTMENT

John Bencomo
DIRECTOR

292 West Beamer Street
Woodland, CA 95695-2598
(530) 666-8775 FAX (530) 666-8156
www.yolocounty.org

PLAN REVIEW COMMENTS FIRST REVIEW

Number of Pages = 4

Attachments = 2

FROM: Sergio Caldera, Yolo County Building Division
TO: Dan Boatwright
DATE: 10-30-09
PLAN REVIEW #: 61119
OWNERS' NAME: Castle Companies
SITE ADDRESS: Master Plan # 2 White subdivision
OCCUPANCY GROUP: R-3 and U
TYPE OF CONSTRUCTION: V-B, Dwelling 1417 sq. ft., Garage 427 sq. ft., Cover porch 71 sq. ft.

The design documents submitted for this project have been reviewed for compliance with the State of California Building Standards as modified and adopted by Yolo County. Plan reviews are active for 180 days from the application date. Applications may be extended for an additional 180 days upon written request if shown that the delay is due to circumstances beyond the control of the applicant.

For processing:

Please return all original documents



Please submit 3 Sets of complete and revised documents with all revisions clouded.

Please respond in writing to each comment by marking the attached list or creating a response letter. Indicate which detail, specification, or calculation shows the requested information.

Please be sure to include on the re-submittal the engineers or architects wet stamp, signature, registration number and expiration date on all sheets of the plans and calculations.

General Comments:

1. List the requirements for the code sections listed on the plans.
2. Four (4) sets of fire sprinkler plans with two (2) sets of hydraulic calculations must be submitted.
3. Two sets of "WET STAMP" Truss calculations must be submitted.

4. Void or delete all items, details and notes that do not pertain to this project.
5. Incorporate all comments as marked on this correction sheet. Resubmit 3 sets of "WET STAMP" plans and specifications.
6. Title 24 Energy Compliance documentation: Submit two wet signed sets.
7. Include the Soils Report no. # _____ and date of the report.
8. Provide each bedroom with a minimum of one exterior window with a 44" maximum sill height, 5.7 sq. ft. minimum clear openable area, 24" minimum clear openable height and 20" minimum clear width. (CBC 1026)
9. All door hardware shall be 34"- 48" in height above the floor.
10. The threshold for sliding doors shall not exceed 0.75 inch or 0.5 inch for other doors.
11. Plans must be label as "MASTER PLAN".
12. Provide location and details for the propane tank, foundation, anchoring, clearance to property line, clearance to building and windows.
13. Provide a note that reads; Installation instructions for all equipment must be on site for inspection.
14. Provide a minimum of one 20AMP receptacle to be used as a laundry receptacle. CEC 210.11 (C) (2). Provide a minimum of one 20AMP circuit for bathroom outlets CEC 210.11 (C) (3).
15. Kitchen and dining areas must have a minimum of two 20AMP circuits. Provide requirements for the spacing of the outlets on the counter and island.
16. Provide the spacing requirement for the outlets on the walls.
17. Bond all metal gas and water pipes to ground. All ground clamps shall be accessible and of an approved type. CEC 250.104.
18. Furnace installed in the attic shall have light switch and receptacle in the space. Provide a receptacle with fusible link for furnace. Furnace must be hard-wired.
19. All bedroom outlets shall have combination type Arc Fault Circuit Interrupter protection. CEC 210.12
20. Water closet shall be located in a space not less than 30" in width. CPC 407.6
21. Provide anti-siphon valves on all hose bibs. CPC 603.2
22. Provide minimum 100 square inches of make-up air for laundry closet. CMC 504.3.2
23. Provide details for island vent for kitchen sink.

24. Provide clearance to combustible for lights in walk-in closet.

TITLE 24 ENERGY REQUIREMENTS

Luminaries recessed in insulated ceilings must meet three requirements (150(k)(5)):

- They must be rated for direct insulation contact (IC).
- They must be certified as airtight construction.
- They must have a sealed gasket or caulking between the housing and ceiling to prevent flow of heated or cooled air out of living areas and into the ceiling cavity.

1. Provide gaskets on all interior outlets that are located on an exterior wall. (117)
2. Provide a gasket/ insulation on all interior attic/under-floor accesses. (117)
3. Insulate the first 5' of hot/cold water lines from the water heater. (150(j)(2))
4. Dwelling must meet California Energy Commission (CEC) standards. Provide compliance documentation and mandatory measures.
5. Air infiltration, insulation, space heating, space cooling, water heating, orientation, windows, etc, shall meet California Energy Commission (C.E.C.) standards.
6. Weatherproofing of exterior surfaces above and below grade is required (CBC 1402). For air infiltration mandatory requirements, see Title-24.

Summary of 2005 Residential Lighting Standards (150(k))

General Requirements (All rooms/areas)

- Unless allowed under "alternate options", all hardwired lights must be fluorescent and contain conventional (medium screw based sockets).
- Electronic ballast for fluorescent lights rated 13 watts or more.
- Switch fluorescent lights separate from non-fluorescent lights.

Alternate Options (Room/Area specific)

Kitchen:

Up to 50% of re-lamping related wattage can be must not other than fluorescent.

Bathroom, Garage, Laundry, & Utility:

Manual-on occupancy sensor

All other room (Hallway, Dining, Bedroom, Etc.):

Manual-on occupant sensor, or dimmer.

Outdoor lighting attached to building:

Motion sensor plus photo control.

Page # 4
Master Plan # 2
Plan check # 61119

Structural Plan Review:

The structural plan review conducted by Interwest Consulting Group is attached:
For any questions regarding the structural plan review please contact Curtis Hume at (925)-462-1114.

Planning Plan Review:

The Planning plan review comment letter is attached:
For questions for the plan review comments from Planning Division please contact Don Rust Principal Planner at (530)-666-8835.

If you have any questions on the comments above I can be reached Monday-Friday; 7:00-4:30 at
(530)666-8805 or my email at sergio.caldera@yolocounty.org.

The front counter is open from 9:00AM to 12:00PM and 1:00PM to 3:00PM.

Thank You for Your Business

END OF COMMENTS



November 4, 2009

Yolo County – FIRST REVIEW
Jurisdiction Application 61119
Interwest Job: 200901223

Lonell Butler, CBO
292 West Beamer Street
Building Department
Woodland, CA 95695
Phone: 530.666.8775
e-mail: lonell.butler@yolocounty.org

Re: Plan Review: Knights Landing Plan 2- Structural Only
Address: Knights Landing

Dear Mr. Butler:

Interwest Consulting Group has completed a **first** code compliance review of the following documents:

1. Drawings: Two (2) copies of sheets C2, GN1 through GN5, A2.1 through A2.6, D1.1 through D4.1, R2.1 dated 10/16/09 by William Hezmalhalch Architects, SN1 through SN3, S2-1-0 through S2-2-1, SD1.0 through SD3.0 not dated by Borm Structural Engineers.
2. Structural Calculations: One (1) copy dated 09/23/09 by Borm Structural Engineers.

The structural provisions of the 2007 California Building Code (i.e., 2006 International Building Code as amended by the State of California) were used as the basis of this review. **Plan review comments follow on the attached list.**

Please submit an itemized response letter and Four (2) of complete and revised documents with all revisions clouded to the County of Yolo or directly to Interwest Consulting Group.

Sincerely,

Interwest Consulting Group

Curtis S. Hume, SE
Senior Plan Review Engineer

ch:csh
attachment

YoloCo/C:\Documents and Settings\scaldera\Local Settings\Temporary Internet Files\OLKF\200901223-PC1.doc
Bin No: 11

Interwest Consulting Group | 8150 Sierra College Boulevard | Suite 100 | Roseville, CA 95661

GENERAL COMMENTS:

- A. This plan review is based on the County of Yolo Building Regulations. For your convenience, the following comments refer to the 2007 California Building Code unless otherwise noted.
- B. Please respond in writing to each plan review comment by legibly marking the attached comment list or creating a separate response letter. Indicate which details, specifications, or calculations show the requested information. Your complete and clear responses will expedite the recheck and possible approval of this project.
- C. Please be sure to include on the re-submittal the engineers "wet" stamp, signature, registration number and expiration date on all sheets of plans depicting structural designed elements and cover sheets of calculations. CBC 106.3.2
- D. If site-related comments are applicable to this project they will be generated by others, i.e. City Engineering, Public Works, Health, etc.

STRUCTURAL COMMENTS:

General:

- S1. Obtain two (2) copies of the County of Yolo Special Inspection and Testing form and include them with your resubmittal, completely filled-out and signed by all requested parties. Please note that this form is required as a condition of approval before a building permit will be issued.
- S2. Provide copy of the geotechnical report for review.
- S3. Submit a letter from the geotechnical engineer confirming that the foundation plan, details, and specifications have been reviewed and that it has been determined that the recommendations in the geotechnical report are properly incorporated into the plans.
- S4. Please remove the note "preliminary documents not for construction..." from the drawings.
- S5. Please provide cross-referencing for all of the details on sheets SD3.0 or delete or mark "not used" those details that aren't applicable for this project.

Structural Drawings Review:

- S6. Please respond to the following comments for sheet SN1:
 - A. At "Nailing Schedule" note #5 revise the note for 3x plate connection to be "where 3x plate occurs (2) 20d box face nails shall be used in lieu of 2-16d face nails".
 - B. At "General Framing Notes, Wood" revise the detail cross-references at notes #22 and #23.
 - C. At "Foundation Notes: Post-Tensioned, Wood Framing, IBC" revise the cross-reference at note #3 to be 18/SD1, amend note #6 to include reference to detail 4/SD1, and revise the cross-reference at notes for MAS anchors.

- D. At "Inspection and Observation Program" notes #4 and #5 delete "registered deputy inspector" (also at "Concrete" note #9 and note 01420 on sheet SN2).
- S7. At "Concrete, Cast in Place" note #7 on sheet SN2 please specify that special inspection and cylinder testing is required for 4000psi concrete.
- S8. Please respond to the following comments for sheet SN3:
- A. At "Wood Trusses, Light Metal Plate Connected, for Roof Systems Design Build" specify that the engineer-of-record shall favorably review the truss submittals before they are submitted to the building department.
 - B. At "Rough Carpentry" note #4 revise "the structure is wrapped" to be "of installation and fabrication" and at note #6 revise ICBO report reference to be current ICC-ES report.
- S9. Please respond to the following comments for sheet S2-1-0:
- A. Clarify if scoop footing per detail 17/SD1 should be provided at interior bearing walls.
 - B. Clarify what shaded areas at edges of slab represent – the details don't indicate thickened edges.
 - C. Specify that garage slab slopes to front. Clarify if control joints are to be provided at this slab.
 - D. There are several duplicate notes at the piers and grade beam and post-tensioned notes – consider deleting the duplicate piers and grade beam notes.
 - E. At note #3 revise the cross-reference at note #3 to be 18/SD1, amend note #6 to include reference to detail 4/SD1, and revise the cross-reference at notes for MAS anchors.
- S10. Please respond to the following comments for sheet S2-1-1:
- A. Clarify if scoop footing per detail 17/SD1 should be provided at interior bearing walls.
 - B. Clarify what shaded areas at edges of slab represent – the details don't indicate thickened edges.
 - C. Specify that garage slab slopes to front. Clarify why control joints are provided at this slab (post-tensioned slab shouldn't have joints).
 - D. At note #3 revise the cross-reference at note #3 to be 18/SD1, amend note #6 to include reference to detail 4/SD1, and revise the cross-reference at notes for MAS anchors.
- S11. Please respond to the following comments for sheets S2-2-0 and S2-2-1:

- A. Provide sections through 4x6 beams at front porch. If wall top plate(s) aren't continuous on top of beam provide strap at each end of beam to wall top plates for chord/collector continuity.
 - B. Provide shearwall at right exterior wall of garage (this wall line will act as a hardpoint and not allow the roof diaphragm to deflect as assumed in the calculations).
- S12. At detail 23 on sheet SD2.0 please provide vent hole at main roof and provide backnailed edge nailing to valley nailers.
- S13. Please respond to the following comments for sheet SD3.0:
- A. Amend the graphics at the "lower high heel" and "higher high heel" details at detail 1 so that all lines are shown (similar to detail 6). Also, revise A35F to be LTP4.
 - B. At detail 2 specify nails shown at blocking between truss top chords.
 - C. At detail 3 revise the "edge nail" between the drag truss bottom chord and blocking to be 16d nail at edge nail spacing.
 - D. At detail 7 provide diagonal bracing from to of wall to blocking between truss top chords to laterally brace shearwall and collector truss (gyp board ceiling shouldn't be used for this purpose).
 - E. At detail 9 clarify what the upper arrow at the note for "edge nail" is pointing to (at both details) and specify nail shown at bottom chord of truss to wall blocking.
 - F. At detail 18 provide "E.N." at 2x plate at top of beam.
 - G. At detail 19 provide tension tie between roof framing and wall studs, at the upper detail provide strap at ledger splices for roof diaphragm chord continuity, and at lower detail clarify how continuous roof diaphragm chord is to be provided.
 - H. At detail 24 provide connection at vertical edges of panel blocking to trusses to resist overturning.

Structural Calculations Review:

- S14. At pages 115, 116, and 117 please amend design of 3.5' and 2' long shearwalls to account for h/w ratio per CBC 2305.3.4.
- S15. Please amend lateral force calculations per comment S11.B above.
- S16. Please provide calculations checking post tensioned slab for point loads at shearwall holdowns (up and down).

Please contact Curtis Hume at (925) 462-1114 with any questions.

[END]



County of Yolo

PLANNING AND PUBLIC WORKS DEPARTMENT

John Bencomo
DIRECTOR

292 West Beamer Street
Woodland, CA 95695-2598
(530) 666-8775 FAX (530) 666-8728
www.yolocounty.org

November 5, 2009

Castle Companies
12885 Alcosta Boulevard, Suite A
San Ramon, CA 94583

Attention: Dan Boatwright, Project Manager

Subject: **ZONE FILE #2004-037** – PLAN REVIEW of the River's Edge (White) residential subdivision project to develop 63 single-family residential units and two non-residential lots.

A submittal package was received on October 20, 2009, the Planning Division offers the following comments.

1. The Developer needs to review the approved Conditions of Approval (COA), Planned Development Ordinance (PD-58) and amendment, and Subdivision Improvement Agreement (SIA) for the project to ensure that all requirements have been incorporated into the plans, specifically:
 - A. Conditions of Approval (COA):
 - All building plans shall be submitted to the Planning and Public Works Department for review and approval in accordance with County Building Standards prior to the commencement of any construction.
 - Provide a revised Landscape Plan or verify that the Landscaping Plan has not changed due all the alterations in home sizes throughout the subdivision.
 - The developer shall pay all appropriates prior to the issuance of Building Permit, except the deferment of the Facilities Authorization and Fee (FSA), and the General Plan Cost Recovery (GPCR) fees, until the final certificate of occupancy is issued for each unit.
 - All dwelling units shall incorporate visitability features such as no-sill threshold, grab bars in the bathrooms and wider doorways and hallways.
 - No adjoining houses shall have the same elevation.
 - The front setbacks of all houses shall be staggered.
 - All dwelling units shall have electrical conduit stubs installed for photovoltaic circuits.
 - All dwelling units shall be equipped with energy star appliances, low-e windows, and water efficient fixtures.
 - A complete soils report for the project site shall be prepared and accepted by the County Building Official.
 - Provide the location of the propane tanks, and remove the natural gas that is shown on the plans.
 - Each dwelling unit shall have a fire sprinkler system.
 - Before construction activities start, new pre-construction survey for nesting raptors are required.

B. Planned Development Ordinance (PD-58):

- Section 3. Architectural Diversity. Provide a separate site plan showing all residential units within the subdivision indicate the six (6) different models and sixteen (16) elevations that are required.
- Section 11. Architectural Standards. Provide or incorporate the following design feature into the plan:
 1. All dwellings shall be equipped with Energy Star appliances and energy saving windows. All houses will have water saving showerheads and toilets.
 2. All dwellings shall be wired with CAT-5 telephone wires and RG-coaxial cables, allowing for home network communication systems and telecommuting.
 3. No dwelling shall have wood-burning fireplaces.
 4. All of the houses shall be provided additional electrical conduits to allow for the installation by the homeowner of photovoltaic (PV) panels on the southerly-facing roof areas, with two spaces for PV circuits on the electrical panel. Roof vents, where feasible, shall be located to allow solar panels on the southerly-facing roof area.
 5. The project shall meet the visitability requirements of Assembly Bill (AB) 1400 which provides for the construction of universal access.
 6. Exterior colors and materials shall be comparable to existing residential units in Knights Landing, which shall emphasize quality and attractiveness with consideration for maintenance and longevity. Exterior building materials including wood siding, plaster or stucco, with wood, brick or stone accents are strongly encouraged. Plywood siding (T-111) or equivalent shall not be allowed on the front of any single-family dwelling within the proposed development.
 7. Each dwelling shall display address numbers in accordance with Section 8.1706 of the County Code prior to issuance of occupancy permits.
 8. Interior amenities/materials shall be similar throughout the subdivision (e.g. tile counter tops, carpets, solar connectivity, etc.).

C. Subdivision Improvement Agreement (SIA), specifically Section 13. Miscellaneous Obligations:

- The General Conditions of Approval (No. 1 through 7) for White Subdivision shall continue in force and apply after the Final Subdivision Map is approved by the County.
- The Planning and Building requirements described in the Conditions of Approval Prior to Issuance of Building Permits No. 43 through 54 and 56 through 64 accordingly shall continue in effect and pertain to the Subdivider and subSubdividers and the lots and parcels in the White Residential Subdivision after the Final Subdivision is approved by the County.
- The Mitigation Measures Conditions of Approval Nos. 65 through 95 of the Tentative Map shall remain in effect and apply to the Subdivider and its successors in interest after the Final Subdivision Map is approved by the County.
- In order to comply with Condition of Approval 47, design of the homes in the White Residential Subdivision shall include the following visitability features:
 - (1) "Zero step" threshold garage entrance (1/2" max), standard
 - (2) Minimum 36" clear width at hallways (standard).

- (3) Minimum 32" clear opening to one bathroom (standard).
 - (4) Rocker light switches throughout (offered to buyer at no additional cost)
 - (5) Grab bar backing in first floor bathroom (standard).
 - (6) Minimum 32" clear opening to one first floor bedroom where applicable.
 - (7) Single action front door hardware and/or lever action hardware at its interior (offered to buyer at no additional cost)
 - (8) Accommodate buyers' special needs upon request at no charge.
- Each home shall be constructed with PG&E "energy star" appliances, low-E glass and water efficient fixtures to meet minimum Title 24 requirements. Subdivider also will offer or arrange, as an extra feature on each home at buyer's additional cost, solar panel system. Subdivider will install electrical conduit stubs, two spaces for photovoltaic (PV) circuits on the electrical panel and relocate roof vents where feasible to accommodate PV panels. Subdivider shall provide confirmation acceptable to the Planning, Resources and Public Works Department that the features described above will be available in each home prior to the issuance of the first building permit.
 - The Ongoing Conditions of Approval No. 96 and 97 for the White Residential Subdivision of the Tentative Map shall continue in force and effect and apply after the Final Subdivision Map is approved by the County.
- D. Provide a separate site plan showing all residential units within the subdivision; indicate the units that have or will have a full foundation, and those that will have the initial partial (garage only) foundation. Also, the site plan shall indicate the different models and elevations required per PD-58 – Section 3 Architectural Diversity, show staggered front setbacks for each house, the square footage of each unit, the finished floor elevation, and the location of each dwelling unit.
2. The soils report(s) for the project seems to have several issues, specifically:
- A. The Mitigated Negative Declaration dated June 4, 2005, under the Geology and Soils section (ai-aiiii, c, and d) indicates a specific mitigation measure, page 35 – Mitigation Measure VI-10 (COA # 76) and page 35 – Mitigation Measure VI-10 (COA # 80):

VI-10 "All grading and foundation plans for the development must be reviewed and approved by the Yolo County Planning and Public Works Department prior to issuance of grading and building permits to ensure that all geotechnical recommendations specified in the July 2004 Geotechnical Investigation are properly incorporated and utilized in design."

VI-14 "Implement Mitigation Measure VI-10."
 - B. A letter from Stevens, Ferrone, and Bailey (SFB) to Castle Companies dated October 15, 2009, was submitted as part of the plan review package. The letter identifies a geotechnical report prepared by SFB dated December 16, 2006, and the report provides foundation recommendations. The soils report was not submitted as part of the plan review package.

C. COA # 56 requires the developer to provide a complete soils report for the project site. It now appears that there are two (2) soils reports that may be in conflict with each other, however, the PPW Department has not seen the report prepared for the project that is referenced in the letter from SFB dated December 14, 2006. The PPW Department will need to review the soils report prepared by SFB.

If a new soils report is to be used by the developer for the subdivision project, the Building Division will need to review the report.

3. The foundation details needs to provide additional details, as follows:

- The accessibility entrance (the front door or access from the garage, as previously approved for the project) into the residential unit must maintain a "zero step" threshold.
- In the letter from Stevens, Ferrone, and Bailey (SFB) to Castle Companies dated October 15, 2009, indicates that there could be as much as 1" of movement between the slabs.
- Detail 34 and 38 on sheet # SD 1.1 shows that the garage slab and the residential unit slab are not joined together. This appears to weaken the overall foundation by having a "floating" slab, that would allow the garage slab to movement, as indicated in the SFB letter.
- The 6"-crushed rock may need to be extended under a portion of the post-tension slab foundation were it meets the conventional (pier-grade beam) foundation to provide/allow adequate drainage for the entire foundation system.
- Provide/identify the location of foundation details 31, 33, and 36 for each plan, if the details are not required remove them from the detail sheet.

If you have any questions or concerns regarding the above, please contact me at my office by mail, e-mail at: donald.rust@yolocounty.org or phone at (530) 666-8835.

Sincerely,

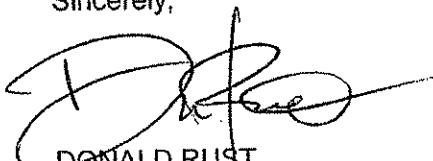

DONALD RUST,
Principal Planner



County of Yolo

PLANNING AND PUBLIC WORKS DEPARTMENT

John Bencomo
DIRECTOR

292 West Beamer Street
Woodland, CA 95695-2598
(530) 666-8775 FAX (530) 666-8156
www.yolocounty.org

PLAN REVIEW COMMENTS FIRST REVIEW

Number of Pages = 4
Attachments = 2

FROM: Sergio Caldera, Yolo County Building Division
TO: Dan Boatwright
DATE: 10-30-09
PLAN REVIEW #: 61120
OWNERS' NAME: Castle Companies
SITE ADDRESS: Master Plan # 3 White subdivision
OCCUPANCY GROUP: R-3 and U
TYPE OF CONSTRUCTION: V-B, Dwelling 1625 sq. ft., Garage 442 sq. ft., Cover porch 54 sq. ft

The design documents submitted for this project have been reviewed for compliance with the State of California Building Standards as modified and adopted by Yolo County. Plan reviews are active for 180 days from the application date. Applications may be extended for an additional 180 days upon written request if shown that the delay is due to circumstances beyond the control of the applicant.

For processing:

Please return all original documents



Please submit 3 Sets of complete and revised documents with all revisions clouded.

Please respond in writing to each comment by marking the attached list or creating a response letter. Indicate which detail, specification, or calculation shows the requested information.

Please be sure to include on the re-submittal the engineers or architects wet stamp, signature, registration number and expiration date on all sheets of the plans and calculations.

General Comments:

1. List the requirements for the code sections listed on the plans.
2. Four (4) sets of fire sprinkler plans with two (2) sets of hydraulic calculations must be submitted.
3. Two sets of "WET STAMP" Truss calculations must be submitted.

4. Void or delete all items, details and notes that do not pertain to this project.
5. Incorporate all comments as marked on this correction sheet. Resubmit 3 sets of "WET STAMP" plans and specifications.
6. Title 24 Energy Compliance documentation: Submit two wet signed sets.
7. Include the Soils Report no. # _____ and date of the report.
8. Provide each bedroom with a minimum of one exterior window with a 44" maximum sill height, 5.7 sq. ft. minimum clear openable area, 24" minimum clear openable height and 20" minimum clear width. (CBC 1026)
9. All door hardware shall be 34"- 48" in height above the floor.
10. The threshold for sliding doors shall not exceed 0.75 inch or 0.5 inch for other doors.
11. Plans must be label as "MASTER PLAN".
12. Provide location and details for the propane tank, foundation, anchoring, clearance to property line, clearance to building and windows.
13. Provide a note that reads; Installation instructions for all equipment must be on site for inspection.
14. Provide a minimum of one 20AMP receptacle to be used as a laundry receptacle. CEC 210.11 (C) (2). Provide a minimum of one 20AMP circuit for bathroom outlets CEC 210.11 (C) (3).
15. Kitchen and dinning areas must have a minimum of two 20AMP circuits. Provide requirements for the spacing of the outlets on the counter and island.
16. Provide the spacing requirement for the outlets on the walls.
17. Bond all metal gas and water pipes to ground. All ground clamps shall be accessible and of an approved type. CEC 250.104.
18. Furnace installed in the attic shall have light switch and receptacle in the space. Provide a receptacle with fusible link for furnace. Furnace must be hard-wired.
19. All bedroom outlets shall have combination type Arc Fault Circuit Interrupter protection. CEC 210.12
20. Water closet shall be located in a space not less than 30" in width. CPC 407.6
21. Provide anti-siphon valves on all hose bibs. CPC 603.2
22. Provide minimum 100square inches of make-up air for laundry closet. CMC 504.3.2
23. Provide details for island venting for kitchen sink.

24. Provide clearance to combustibles for light in walk-in closet.

TITLE 24 ENERGY REQUIREMENTS

Luminaires recessed in insulated ceilings must meet three requirements (150(k)(5)):

- They must be rated for direct insulation contact (IC).
- They must be certified as airtight construction.
- They must have a sealed gasket or caulking between the housing and ceiling to prevent flow of heated or cooled air out of living areas and into the ceiling cavity.

1. Provide gaskets on all interior outlets that are located on an exterior wall. (117)

2. Provide a gasket/ insulation on all interior attic/under-floor accesses. (117)

3. Insulate the first 5' of hot/cold water lines from the water heater. (150(j)(2))

4. Dwelling must meet California Energy Commission (CEC) standards. Provide compliance documentation and mandatory measures.

5. Air infiltration, insulation, space heating, space cooling, water heating, orientation, windows, etc, shall meet California Energy Commission (C.E.C.) standards.

6. Weatherproofing of exterior surfaces above and below grade is required (CBC 1402). For air infiltration mandatory requirements, see Title-24.

Summary of 2005 Residential Lighting Standards (150(k))

General Requirements (All rooms/areas)

- Unless allowed under "alternate options", all hardwired lights must be fluorescent and contain conventional (medium screw based sockets).
- Electronic ballast for fluorescent lights rated 13 watts or more.
- Switch fluorescent lights separate from non-fluorescent lights.

Alternate Options (Room/Area specific)

Kitchen:

Up to 50% of re-lamping related wattage can be must not other than fluorescent.

Bathroom, Garage, Laundry, & Utility:

Manual-on occupancy sensor

All other room (Hallway, Dining, Bedroom, Etc.):

Manual-on occupant sensor, or dimmer.

Outdoor lighting attached to building:

Motion sensor plus photo control.

Page # 4
Master Plan # 3
Plan check # 61120

Structural Plan Review:

The structural plan review conducted by Interwest Consulting Group is attached:
For any questions regarding the structural plan review please contact Curtis Hume at (925)-462-1114.

Planning Plan Review:

The Planning plan review comment letter is attached:
For questions for the plan review comments from Planning Division please contact Don Rust Principal Planner at (530)-666-8835.

If you have any questions on the comments above I can be reached Monday-Friday; 7:00-4:30 at
(530)666-8805 or my email at sergio.caldera@yolocounty.org.

The front counter is open from 9:00AM to 12:00PM and 1:00PM to 3:00PM.

Thank You for Your Business

END OF COMMENTS



November 4, 2009

Yolo County – FIRST REVIEW
Jurisdiction Application 61120
Interwest Job: 200901224

Lonell Butler, CBO
292 West Beamer Street
Building Department
Woodland, CA 95695
Phone: 530.666.8775
e-mail: lonell.butler@yolocounty.org

Re: Plan Review: Knights Landing Plan 3- Structural Only
Address: Knights Landing

Dear Mr. Butler:

Interwest Consulting Group has completed a **first** code compliance review of the following documents:

1. Drawings: Two (2) copies of sheets C3, GN1 through GN5, A3.1 through A3.6, D1.1 through D4.1, R2.1 dated 10/16/09 by William Hezmalhalch Architects, SN1 through SN3, S3-1-0 through S3-2-1, SD1.0 through SD3.0 not dated by Borm Structural Engineers.
2. Structural Calculations: One (1) copy dated 09/23/09 by Borm Structural Engineers.

The structural provisions of the 2007 California Building Code (i.e., 2006 International Building Code as amended by the State of California) were used as the basis of this review. **Plan review comments follow on the attached list.**

Please submit an itemized response letter and Four (2) of complete and revised documents with all revisions clouded to the County of Yolo or directly to Interwest Consulting Group.

Sincerely,

Interwest Consulting Group

Curtis S. Hume, SE
Senior Plan Review Engineer

ch:csh
attachment

YoloCo/C:\Documents and Settings\scaldera\Local Settings\Temporary Internet Files\OLKF\200901224-PC1.doc
Bin No: 11

Interwest Consulting Group | 8150 Sierra College Boulevard | Suite 100 | Roseville, CA 95661

GENERAL COMMENTS:

- A. This plan review is based on the County of Yolo Building Regulations. For your convenience, the following comments refer to the 2007 California Building Code unless otherwise noted.
- B. Please respond in writing to each plan review comment by legibly marking the attached comment list or creating a separate response letter. Indicate which details, specifications, or calculations show the requested information. Your complete and clear responses will expedite the recheck and possible approval of this project.
- C. Please be sure to include on the re-submittal the engineers "wet" stamp, signature, registration number and expiration date on all sheets of plans depicting structural designed elements and cover sheets of calculations. CBC 106.3.2
- D. If site-related comments are applicable to this project they will be generated by others, i.e. City Engineering, Public Works, Health, etc.

STRUCTURAL COMMENTS:

General:

- S1. Obtain two (2) copies of the County of Yolo Special Inspection and Testing form and include them with your resubmittal, completely filled-out and signed by all requested parties. Please note that this form is required as a condition of approval before a building permit will be issued.
- S2. Provide copy of the geotechnical report for review.
- S3. Submit a letter from the geotechnical engineer confirming that the foundation plan, details, and specifications have been reviewed and that it has been determined that the recommendations in the geotechnical report are properly incorporated into the plans.
- S4. Please remove the note "preliminary documents not for construction..." from the drawings.
- S5. Please provide cross-referencing for all of the details on sheets SD3.0 or delete or mark "not used" those details that aren't applicable for this project.

Structural Drawings Review:

- S6. Please respond to the following comments for sheet SN1:
 - A. At "Nailing Schedule" note #5 revise the note for 3x plate connection to be "where 3x plate occurs (2) 20d box face nails shall be used in lieu of (2)16d face nails".
 - B. At "General Framing Notes, Wood" revise the detail cross-references at notes #22 and #23.
 - C. At "Foundation Notes: Post-Tensioned, Wood Framing, IBC" revise the cross-reference at note #3 to be 18/SD1, amend note #6 to include reference to detail 4/SD1, and revise the cross-reference at notes for MAS anchors.

- D. At "Inspection and Observation Program" notes #4 and #5 delete "registered deputy inspector" (also at "Concrete" note #9 and note 01420 on sheet SN2).
- S7. At "Concrete, Cast in Place" note #7 on sheet SN2 please specify that special inspection and cylinder testing is required for 4000psi concrete.
- S8. Please respond to the following comments for sheet SN3:
- A. At "Wood Trusses, Light Metal Plate Connected, for Roof Systems Design Build" specify that the engineer-of-record shall favorably review the truss submittals before they are submitted to the building department.
- B. At "Rough Carpentry" note #4 revise "the structure is wrapped" to be "of installation and fabrication" and at note #6 revise ICBO report reference to be current ICC-ES report.
- S9. Please respond to the following comments for sheet S3-1-0:
- A. Clarify if scoop footing per detail 17/SD1 should be provided at interior bearing walls.
- B. Clarify what shaded areas at edges of slab represent – the details don't indicate thickened edges.
- C. Specify that garage slab slopes to front. Clarify if control joints are to be provided at this slab.
- D. Where detail 37/SD1.1 is called out at right wall of garage clarify if this detail is also applicable in the perpendicular direction at this location.
- E. There are several duplicate notes at the piers and grade beam and post-tensioned notes – consider deleting the duplicate piers and grade beam notes.
- F. At note #3 revise the cross-reference at note #3 to be 18/SD1, amend note #6 to include reference to detail 4/SD1, and revise the cross-reference at notes for MAS anchors.
- S10. Please respond to the following comments for sheet S3-1-1:
- A. Clarify if scoop footing per detail 17/SD1 should be provided at interior bearing walls.
- B. Clarify what shaded areas at edges of slab represent – the details don't indicate thickened edges.
- C. Specify that garage slab slopes to front. Clarify why control joints are provided at this slab (post-tensioned slab shouldn't have joints).
- D. Relocate the dead end symbol to be at the end of the first tendon from the back of the garage.

- E. At note #3 revise the cross-reference at note #3 to be 18/SD1, amend note #6 to include reference to detail 4/SD1, and revise the cross-reference at notes for MAS anchors.

S11. Please respond to the following comments for sheets S3-2-0 and S3-2-1:

- A. Amend the L=12' blocking and strapping collector to extend to the right exterior wall (partial length collectors aren't allowed for plywood diaphragms).
- B. Clarify if wall top plate(s) are continuous at top of 4x6 beam at porch. If the plates aren't continuous on top of this beam provide strap at each end of beam to wall top plates for chord/collector continuity.
- C. Provide shearwalls at left wall of bedroom #3 and at right exterior wall of garage (these wall line wills act as hardpoints and not allow the roof diaphragm to deflect as assumed in the calculations).

S12. Please respond to the following comments for sheet S3-2-1:

- A. Amend plan to show collector trusses.
- B. It appears that studs at front wall of entry porch will be balloon framed. If this is the case, provide a detail showing connection of drag truss to balloon framed wall where detail 22/SD3 is called out (two places). If the studs aren't balloon framed clarify how tributary out-of-plane wind loads acting at wall top plate are to be resisted.

S13. At detail 23 on sheet SD2.0 please provide vent hole at main roof and provide backnailed edge nailing to valley nailers.

S14. Please respond to the following comments for sheet SD3.0:

- A. Amend the graphics at the "lower high heel" and "higher high heel" details at detail 1 so that all lines are shown (similar to detail 6). Also, revise A35F to be LTP4.
- B. At detail 2 specify nails shown at blocking between truss top chords.
- C. At detail 3 revise the "edge nail" between the drag truss bottom chord and blocking to be 16d nail at edge nail spacing.
- D. At detail 7 provide diagonal bracing from to of wall to blocking between truss top chords to laterally brace shearwall and collector truss (gyp board ceiling shouldn't be used for this purpose).
- E. At detail 9 clarify what the upper arrow at the note for "edge nail" is pointing to (at both details) and specify nail shown at bottom chord of truss to wall blocking.
- F. At detail 18 provide "E.N." at 2x plate at top of beam.

- G. At detail 19 provide tension tie between roof framing and wall studs, at the upper detail provide strap at ledger splices for roof diaphragm chord continuity, and at lower detail clarify how continuous roof diaphragm chord is to be provided.
- H. At detail 24 provide connection at vertical edges of panel blocking to trusses to resist overturning.

Structural Calculations Review:

- S15. At pages 207 and 208 please amend design of 2' long shearwalls to account for h/w ratio per CBC 2305.3.4.
- S16. Please amend lateral force calculations per comment S11.C above.
- S17. Please provide calculations checking post tensioned slab for point loads at shearwall holdowns (up and down).

Please contact Curtis Hume at (925) 462-1114 with any questions.

[END]



County of Yolo

PLANNING AND PUBLIC WORKS DEPARTMENT

John Bencomo
DIRECTOR

292 West Beamer Street
Woodland, CA 95695-2598
(530) 666-8775 FAX (530) 666-8728
www.yolocounty.org

November 5, 2009

Castle Companies
12885 Alcosta Boulevard, Suite A
San Ramon, CA 94583

Attention: Dan Boatwright, Project Manager

Subject: **ZONE FILE #2004-037** – PLAN REVIEW of the River's Edge (White) residential subdivision project to develop 63 single-family residential units and two non-residential lots.

A submittal package was received on October 20, 2009, the Planning Division offers the following comments.

1. The Developer needs to review the approved Conditions of Approval (COA), Planned Development Ordinance (PD-58) and amendment, and Subdivision Improvement Agreement (SIA) for the project to ensure that all requirements have been incorporated into the plans, specifically:
 - A. Conditions of Approval (COA):
 - All building plans shall be submitted to the Planning and Public Works Department for review and approval in accordance with County Building Standards prior to the commencement of any construction.
 - Provide a revised Landscape Plan or verify that the Landscaping Plan has not changed due all the alterations in home sizes throughout the subdivision.
 - The developer shall pay all appropriates prior to the issuance of Building Permit, except the deferment of the Facilities Authorization and Fee (FSA), and the General Plan Cost Recovery (GPCR) fees, until the final certificate of occupancy is issued for each unit.
 - All dwelling units shall incorporate visitability features such as no-sill threshold, grab bars in the bathrooms and wider doorways and hallways.
 - No adjoining houses shall have the same elevation.
 - The front setbacks of all houses shall be staggered.
 - All dwelling units shall have electrical conduit stubs installed for photovoltaic circuits.
 - All dwelling units shall be equipped with energy star appliances, low-e windows, and water efficient fixtures.
 - A complete soils report for the project site shall be prepared and accepted by the County Building Official.
 - Provide the location of the propane tanks, and remove the natural gas that is shown on the plans.
 - Each dwelling unit shall have a fire sprinkler system.
 - Before construction activities start, new pre-construction survey for nesting raptors are required.

B. Planned Development Ordinance (PD-58):

- Section 3. Architectural Diversity. Provide a separate site plan showing all residential units within the subdivision indicate the six (6) different models and sixteen (16) elevations that are required.
- Section 11. Architectural Standards. Provide or incorporate the following design feature into the plan:
 1. All dwellings shall be equipped with Energy Star appliances and energy saving windows. All houses will have water saving showerheads and toilets.
 2. All dwellings shall be wired with CAT-5 telephone wires and RG-coaxial cables, allowing for home network communication systems and telecommuting.
 3. No dwelling shall have wood-burning fireplaces.
 4. All of the houses shall be provided additional electrical conduits to allow for the installation by the homeowner of photovoltaic (PV) panels on the southerly-facing roof areas, with two spaces for PV circuits on the electrical panel. Roof vents, where feasible, shall be located to allow solar panels on the southerly-facing roof area.
 5. The project shall meet the visitability requirements of Assembly Bill (AB) 1400 which provides for the construction of universal access.
 6. Exterior colors and materials shall be comparable to existing residential units in Knights Landing, which shall emphasize quality and attractiveness with consideration for maintenance and longevity. Exterior building materials including wood siding, plaster or stucco, with wood, brick or stone accents are strongly encouraged. Plywood siding (T-111) or equivalent shall not be allowed on the front of any single-family dwelling within the proposed development.
 7. Each dwelling shall display address numbers in accordance with Section 8.1706 of the County Code prior to issuance of occupancy permits.
 8. Interior amenities/materials shall be similar throughout the subdivision (e.g. tile counter tops, carpets, solar connectivity, etc.).

C. Subdivision Improvement Agreement (SIA), specifically Section 13. Miscellaneous Obligations:

- The General Conditions of Approval (No. 1 through 7) for White Subdivision shall continue in force and apply after the Final Subdivision Map is approved by the County.
- The Planning and Building requirements described in the Conditions of Approval Prior to Issuance of Building Permits No. 43 through 54 and 56 through 64 accordingly shall continue in effect and pertain to the Subdivider and subSubdividers and the lots and parcels in the White Residential Subdivision after the Final Subdivision is approved by the County.
- The Mitigation Measures Conditions of Approval Nos. 65 through 95 of the Tentative Map shall remain in effect and apply to the Subdivider and its successors in interest after the Final Subdivision Map is approved by the County.
- In order to comply with Condition of Approval 47, design of the homes in the White Residential Subdivision shall include the following visitability features:
 - (1) "Zero step" threshold garage entrance (1/2" max), standard
 - (2) Minimum 36" clear width at hallways (standard).

- (3) Minimum 32" clear opening to one bathroom (standard).
 - (4) Rocker light switches throughout (offered to buyer at no additional cost)
 - (5) Grab bar backing in first floor bathroom (standard).
 - (6) Minimum 32" clear opening to one first floor bedroom where applicable.
 - (7) Single action front door hardware and/or lever action hardware at its interior (offered to buyer at no additional cost)
 - (8) Accommodate buyers' special needs upon request at no charge.
- Each home shall be constructed with PG&E "energy star" appliances, low-E glass and water efficient fixtures to meet minimum Title 24 requirements. Subdivider also will offer or arrange, as an extra feature on each home at buyer's additional cost, solar panel system. Subdivider will install electrical conduit stubs, two spaces for photovoltaic (PV) circuits on the electrical panel and relocate roof vents where feasible to accommodate PV panels. Subdivider shall provide confirmation acceptable to the Planning, Resources and Public Works Department that the features described above will be available in each home prior to the issuance of the first building permit.
 - The Ongoing Conditions of Approval No. 96 and 97 for the White Residential Subdivision of the Tentative Map shall continue in force and effect and apply after the Final Subdivision Map is approved by the County.
- D. Provide a separate site plan showing all residential units within the subdivision; indicate the units that have or will have a full foundation, and those that will have the initial partial (garage only) foundation. Also, the site plan shall indicate the different models and elevations required per PD-58 – Section 3 Architectural Diversity, show staggered front setbacks for each house, the square footage of each unit, the finished floor elevation, and the location of each dwelling unit.
2. The soils report(s) for the project seems to have several issues, specifically:
- A. The Mitigated Negative Declaration dated June 4, 2005, under the Geology and Soils section (ai-aiii, c, and d) indicates a specific mitigation measure, page 35 – Mitigation Measure VI-10 (COA # 76) and page 35 – Mitigation Measure VI-10 (COA # 80):

VI-10 "All grading and foundation plans for the development must be reviewed and approved by the Yolo County Planning and Public Works Department prior to issuance of grading and building permits to ensure that all geotechnical recommendations specified in the July 2004 Geotechnical Investigation are properly incorporated and utilized in design."

VI-14 "Implement Mitigation Measure VI-10."
 - B. A letter from Stevens, Ferrone, and Bailey (SFB) to Castle Companies dated October 15, 2009, was submitted as part of the plan review package. The letter identifies a geotechnical report prepared by SFB dated December 16, 2006, and the report provides foundation recommendations. The soils report was not submitted as part of the plan review package.

- C. COA # 56 requires the developer to provide a complete soils report for the project site. It now appears that there are two (2) soils reports that may be in conflict with each other, however, the PPW Department has not seen the report prepared for the project that is referenced in the letter from SFB dated December 14, 2006. The PPW Department will need to review the soils report prepared by SFB.

If a new soils report is to be used by the developer for the subdivision project, the Building Division will need to review the report.

3. The foundation details needs to provide additional details, as follows:

- The accessibility entrance (the front door or access from the garage, as previously approved for the project) into the residential unit must maintain a "zero step" threshold.
- In the letter from Stevens, Ferrone, and Bailey (SFB) to Castle Companies dated October 15, 2009, indicates that there could be as much as 1" of movement between the slabs.
- Detail 34 and 38 on sheet # SD 1.1 shows that the garage slab and the residential unit slab are not joined together. This appears to weaken the overall foundation by having a "floating" slab, that would allow the garage slab to movement, as indicated in the SFB letter.
- The 6"-crushed rock may need to be extended under a portion of the post-tension slab foundation were it meets the conventional (pier-grade beam) foundation to provide/allow adequate drainage for the entire foundation system.
- Provide/identify the location of foundation details 31, 33, and 36 for each plan, if the details are not required remove them from the detail sheet.

If you have any questions or concerns regarding the above, please contact me at my office by mail, e-mail at: donald.rust@volocounty.org or phone at (530) 666-8835.

Sincerely,

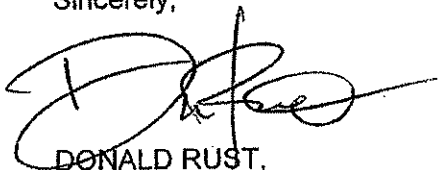

DONALD RUST,
Principal Planner