

GENERAL NOTES:

- ALL WORK SHALL CONFORM TO THE YOLO COUNTY OFF-CHANNEL MINING ORDINANCE, THE PROJECT SPECIFIC CONDITIONS OF APPROVAL, THE PROJECT STORM WATER POLLUTION PREVENTION PLAN (SWPPP), THE SURFACE MINING AND RECLAMATION ACT (SMARA), OSHA, MSHA, AND OTHER APPLICABLE LOCAL, STATE AND FEDERAL REGULATIONS.
- EXISTING TOPOGRAPHY BASED ON AERIAL TOPOGRAPHY FLOWN MAY 2007; VERIFY EXISTING CONDITIONS PRIOR TO COMMENCING MINING.
- ANY WORK THAT NEEDS TO BE PERFORMED WITHIN PG&E'S OR ANY OTHER UTILITY COMPANY'S EASEMENT WILL REQUIRE A CONSENT AGREEMENT FROM THE APPROPRIATE UTILITY COMPANY. USE CAUTION WHEN OPERATING ANY VEHICLES OR EQUIPMENT NEAR OVERHEAD AND UNDERGROUND ELECTRIC FACILITIES. COMPLY WITH ALL CONDITIONS LISTED IN THE CONSENT AGREEMENT.
- THE DEPTH OF MINING AND THE LIMIT-OF-MINING LINES ARE ONLY APPROXIMATE, AND ARE SUBJECT TO CHANGE BASED ON THE AMOUNT AND QUALITY OF MATERIAL UNCOVERED, AND THE ABILITY OF THE PRODUCER TO MEET THE RECLAMATION REQUIREMENTS. THE FORESEEABLE ESTIMATE OF VARIATION IS +/- 10' IN MINING DEPTH; AND +/- 20% OF AREA FOR EACH TYPE OF RECLAMATION.
- GRADES ALONG THE BOUNDARY OF EACH PHASE ARE DEPICTED AS THEY WILL OCCUR SEQUENTIALLY. FINAL PROPOSED MINING CONFIGURATION ALONG PHASE BOUNDARIES ARE SHOWN ON THE PERTINENT SHEET DEPICTING THE PHASE THAT WILL BE MINED AT A LATER DATE RELATIVE TO THE ADJACENT PHASE.
- HIGH AND LOW AVERAGE GROUNDWATER ELEVATIONS BASED ON GROUNDWATER MAPS BY WALLACE KUHLE AND ASSOCIATES, INC. DATED JULY 2007.
- MAXIMUM INCLINATION OF MINING SLOPES ABOVE AN ELEVATION OF 5' BELOW THE SUMMER LOW GROUNDWATER LEVEL TO BE 2:1 (H:V). SLOPES LOCATED BELOW THIS 2:1 INCLINATION REQUIREMENT ZONE MAY BE INCLINED AT A MAXIMUM OF 1.5:1 (H:V) EXCEPT ON SLOPES ADJACENT TO THE ADAMS CANAL AND COUNTY ROAD 87.
- ADJACENT TO ADAMS CANAL, THE MAXIMUM INCLINATION OF MINING SLOPES ABOVE AN ELEVATION OF 5' BELOW THE SUMMER LOW GROUNDWATER LEVEL TO BE 3:1 (H:V). SLOPES LOCATED BELOW THIS 3:1 INCLINATION REQUIREMENT ZONE MAY BE INCLINED AT A MAXIMUM OF 1.5:1 (H:V).
- ADJACENT TO COUNTY ROAD 87, THE MAXIMUM INCLINATION OF MINING SLOPES TO BE 2:1(H:V).
- PROVIDE PROTECTION TO WET PIT AREAS FROM STORMWATER AND/OR AGRICULTURAL RUNOFF THROUGH THE PLACEMENT OF BERMS AND/OR SWALES AS INDICATED ON THESE DRAWINGS. (THIS NOTE MAY NOT APPLY OR BE REQUIRED IF EXISTING TOPOGRAPHY PREVENTS SURFACE RUNOFF FROM ENTERING ANY OF THE MINING EXCAVATIONS THAT EXPOSE GROUNDWATER.)
- IF HUMAN SKELETAL REMAINS ARE ENCOUNTERED DURING EXCAVATION, ALL WORK WITHIN SEVENTY-FIVE (75) FEET SHALL IMMEDIATELY STOP, AND THE COUNTY CORONER SHALL BE NOTIFIED WITHIN TWENTY-FOUR (24) HOURS. IF ANY CULTURAL RESOURCES, SUCH AS CHIPPED OR GROUND STONE, HISTORIC DEBRIS, BUILDING FOUNDATIONS, OR PALEONTOLOGICAL MATERIALS ARE ENCOUNTERED DURING EXCAVATION, THEN ALL WORK WITHIN SEVENTY-FIVE (75) FEET SHALL IMMEDIATELY STOP AND THE DIRECTOR SHALL BE NOTIFIED AT ONCE. ANY CULTURAL RESOURCES FOUND ON THE SITE SHALL BE RECORDED BY A QUALIFIED ARCHAEOLOGIST AND THE INFORMATION SHALL BE SUBMITTED TO THE COUNTY.
- HYDRAULIC INFORMATION SHOWN ON THESE PLANS BASED ON AN UPDATED HYDRAULIC REPORT PREPARED BY CUNNINGHAM ENGINEERING OCTOBER 2007.
- DURING OPERATIONS, THE SITE SHALL BE KEPT FREE OF DEBRIS AND MAINTAINED IN A NEAT AND ORDERLY MANNER SO AS NOT TO CREATE ANY HAZARDOUS OR UNSIGHTLY CONDITIONS. OVERBURDEN SHALL BE STOCKPILED AND STUMPS, BRUSH, OR OTHER DEBRIS RESULTING FROM EXCAVATION AND/OR PROCESSING SHALL BE PROPERLY DISPOSED.
- UNNECESSARY PERSONNEL SHALL BE EXCLUDED FROM OFF-CHANNEL EXCAVATIONS. OPEN PITS SHALL BE FENCED WITH A FOUR STRAND BARBED WIRE FENCE OR THE EQUIVALENT, PRIOR TO THE COMMENCEMENT OF EXCAVATION. FENCING MAY ENCLOSE THE PROPERTY OF WHICH THE MINING SITE IS A PART, THE MINING SITE, OR BOTH. IN ADDITION, SIGNS SHALL BE INSTALLED AT THE PROJECT SITE BOUNDARIES AND ACCESS ROAD, INDICATING THAT THE EXCAVATION AREA IS A DANGER ZONE.



OFF-CHANNEL MINING PLAN

ESPARTO PLANT, YOLO COUNTY CALIFORNIA

OCTOBER 2007

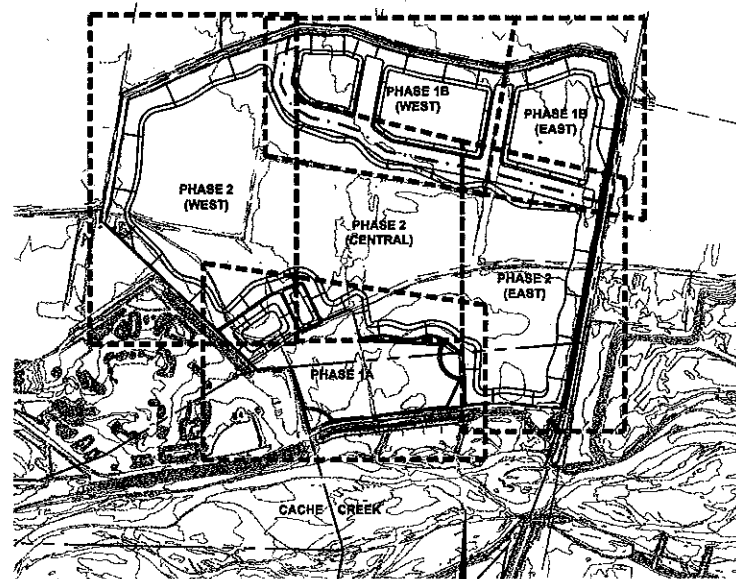

KEY MAP
1"=800'

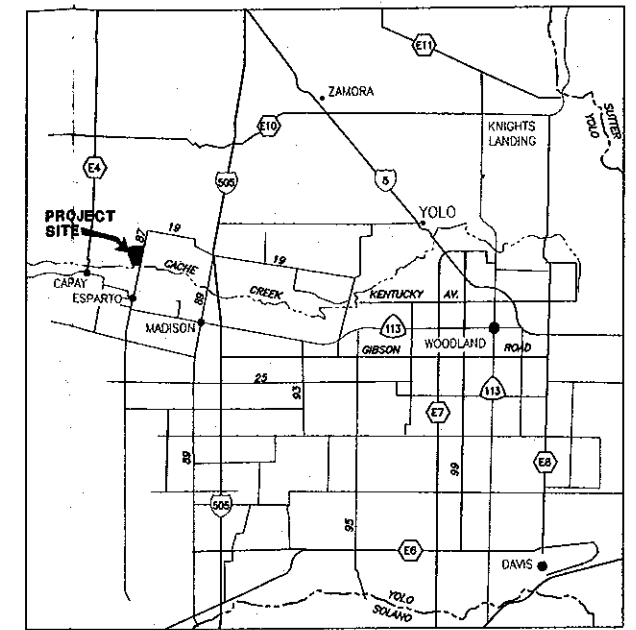

VICINITY MAP
NTS

ABBREVIATIONS:

AC	ACRES
AG	AGRICULTURAL
AGG	AGGREGATE
APN	ASSESSOR'S PARCEL NUMBER
AVG	AVERAGE
CCRMP	CACHE CREEK RESOURCE MANAGEMENT PLAN
CFR	CODE OF FEDERAL REGULATIONS
CL	CENTER LINE
CMP	CORRUGATED METAL PIPE
CY	CUBIC YARDS
E	EAST
ELEV	ELEVATION
FG	FINISH GRADE
FL	FLOW LINE
FT	FEET
GB	GRADE BREAK
GW	GROUND WATER
H	HORIZONTAL
IRR	IRRIGATION
MSHA	MINE SAFETY AND HEALTH ADMINISTRATION
MW	MONITOR WELL
N	NORTH
NO.	NUMBER
OG	ORIGINAL GROUND ELEVATION
OSHA	OCCUPATIONAL SAFETY AND HEALTH ADMINISTRATION
PC	POINT OF CURVATURE
PRC	POINT OF REVERSE CURVATURE
PL	PROPERTY LINE
PVMT	PAVEMENT
R	RADIUS
R/W	RIGHT-OF-WAY
RECL.	RECLAMATION
S	SLOPE
STL	STEEL
S&G	SAND AND GRAVEL
TYP	TYPICAL
V	VERTICAL
W	WEST
W/YR	WITH YEAR

BENCHMARK:

EXISTING TOPOGRAPHY BASED ON AERIAL TOPOGRAPHY FLOWN MAY 2007 PROVIDED BY STEWART GEOTECHNOLOGIES VIA YOLO COUNTY AND INFORMATION PROVIDED BY GRANITE CONSTRUCTION COMPANY ON AUGUST 16, 2007. HORIZONTAL AND VERTICAL CONTROL FOR THE AERIAL TOPOGRAPHY IS BASED ON A CONTROL NETWORK TIED BY ANDREGG, INCORPORATED TO A NETWORK OF PUBLISHED BENCHMARKS. THE VERTICAL DATUM IS NGVD29.

LEGEND:

HORIZ. VERT. CONTROL		EXISTING ELEV.	
HORIZONTAL CONTROL		PROPOSED ELEV.	
VERTICAL CONTROL		HORIZONTAL TO VERTICAL SLOPE	
BENCHMARK		TEST BORINGS	
POWER POLE		EXISTING PROPERTY LINE	
CONCRETE OR BUILDING		EXISTING EASEMENT LINE	
DIRT ROAD		HIGH GROUND WATER ELEV.	
PAVED ROAD		LOW GROUND WATER ELEV.	
FENCE		PROPOSED PHASE LINE	
TREES		TEST 3 LINE	
GROUND COVER		PROPOSED BERM	
WATER		SLOPE	
EXISTING GROUND CONTOUR		CROSS SECTION NUMBER	
PROPOSED MINING DEPTH CONTOUR		STREAMBANK STABILIZATION PROJECT (PER CCRMP)	
PREDICTED 100 YR. FLOOD LINE (SEE HYDRAULIC REPORT OCTOBER 2007)			
INTERIM MINING SLOPES (AS NOTED)			
MONITOR WELL AND ELEVATION			
WELL AND ELEVATION			

INDEX TO SHEETS:

- VICINITY MAP, LEGEND, ABBREVIATIONS, INDEX AND GENERAL NOTES
- OVERALL MINING SITE PLAN
- MINING PLAN - PHASE 1A
- MINING PLAN - PHASE 1B (WEST)
- MINING PLAN - PHASE 1B (EAST)
- MINING PLAN - PHASE 2 (WEST)
- MINING PLAN - PHASE 2 (CENTRAL)
- MINING PLAN - PHASE 2 (EAST)
- MINING PLAN CROSS SECTIONS
- MINING PLAN CROSS SECTIONS
- MINING PLAN CROSS SECTIONS
- MINING PLAN CROSS SECTIONS
- MINING PLAN CROSS SECTIONS

DRAWING STATUS:

- PLAN REVIEW SET
- PERMIT SET

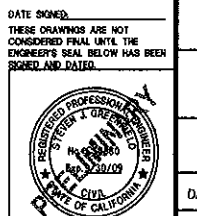

DATE SHOWN:
THESE DRAWINGS ARE NOT CONSIDERED FINAL UNTIL THE ENGINEER'S SEAL BELOW HAS BEEN SIGNED AND DATED.

SHEET
1
OF
13
DATE: 10/12/07
JOB NO: 963.02

GRANITE CONSTRUCTION
MINING PLAN
VICINITY MAP, LEGEND, ABBREVIATIONS,
INDEX AND GENERAL NOTES

DESIGNED BY: NC
DRAWN BY: SIM
CHECKED BY: SG
SCALE: AS NOTED

APPROVED BY: [Signature]
DATE: [Blank]

REVISIONS: [Table with columns for NO., DATE, DESCRIPTION]

CEWEST.COM

Project Planning • Civil Engineering • Landscape Architecture

280 20th Street, Suite 205
Sacramento, CA 95833
(916) 455-2025

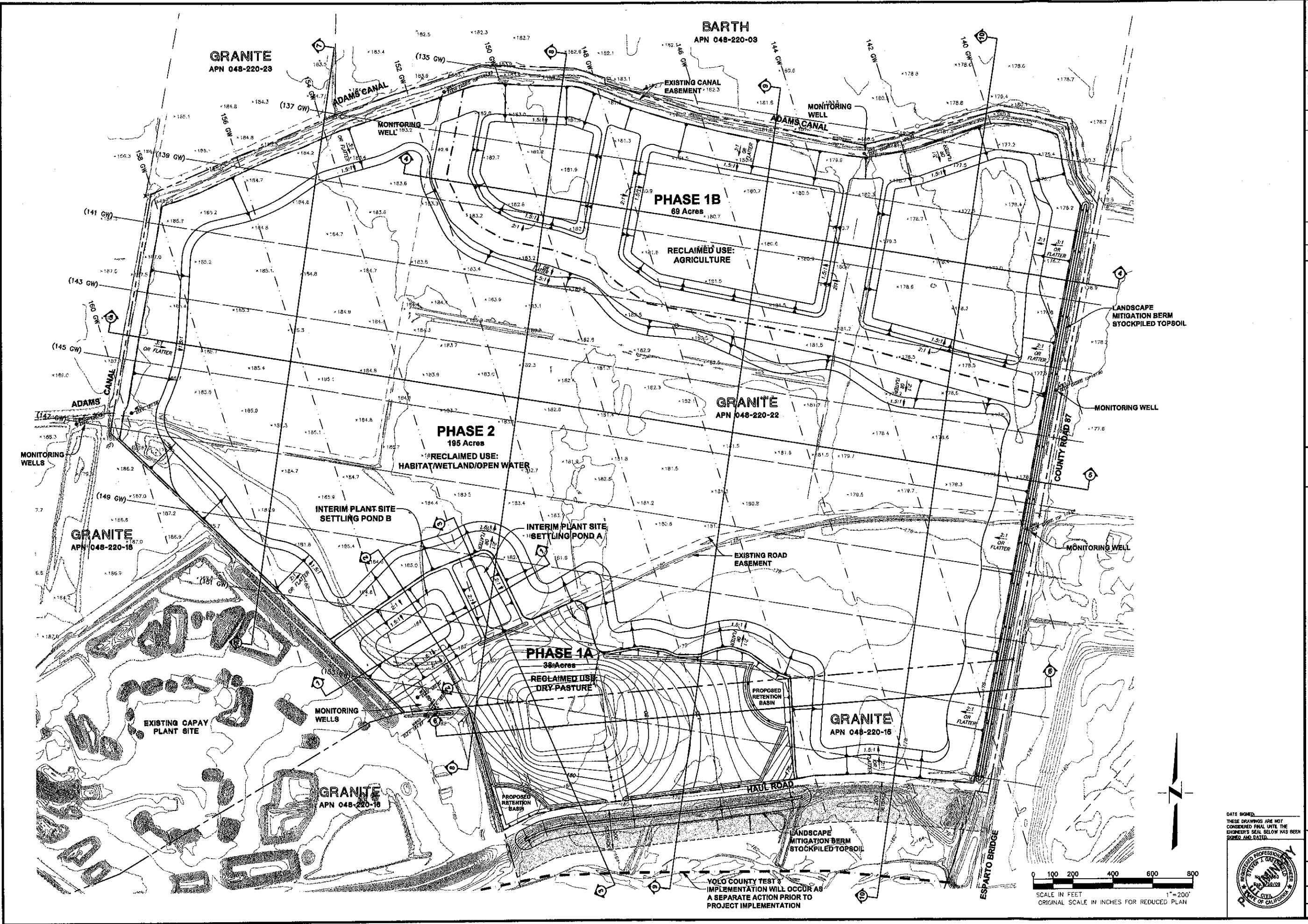

DESIGNED BY: INC	DRAWN BY: SM	CHECKED BY: SG	SCALE	1" = 200'
APPROVED:	BY:	REVISIONS:	NO.:	DATE:
<p style="font-size: small;">CECWEST.COM Project Planning • Civil Engineering • Landscape Architecture • Sacramento Office 240 Spaulding Street, Suite 200 Sacramento, CA 95811 (916) 455-9208</p>				
				
<h2 style="margin: 0;">GRANITE CONSTRUCTION MINING PLAN</h2> <h3 style="margin: 0;">OVERALL MINING SITE PLAN</h3>				
<p style="font-size: x-small;">DATE SIGNED: THESE DRAWINGS ARE NOT CONSIDERED FINAL UNTIL THE ENGINEER'S SEAL BELOW HAS BEEN SIGNED AND DATED.</p>				
				
<p style="font-size: x-small;">VOLO COUNTY TEST & IMPLEMENTATION WILL OCCUR AS A SEPARATE ACTION PRIOR TO PROJECT IMPLEMENTATION</p>			<p style="font-size: x-small;">SCALE IN FEET ORIGINAL SCALE IN INCHES FOR REDUCED PLAN</p>	
<p style="font-size: x-small;">SHEET 2 OF 13</p>		<p style="font-size: x-small;">DATE: 10/12/07 JOB NO: 983.02</p>		

PHASE 2 (WEST)
(SEE SHEET 6)

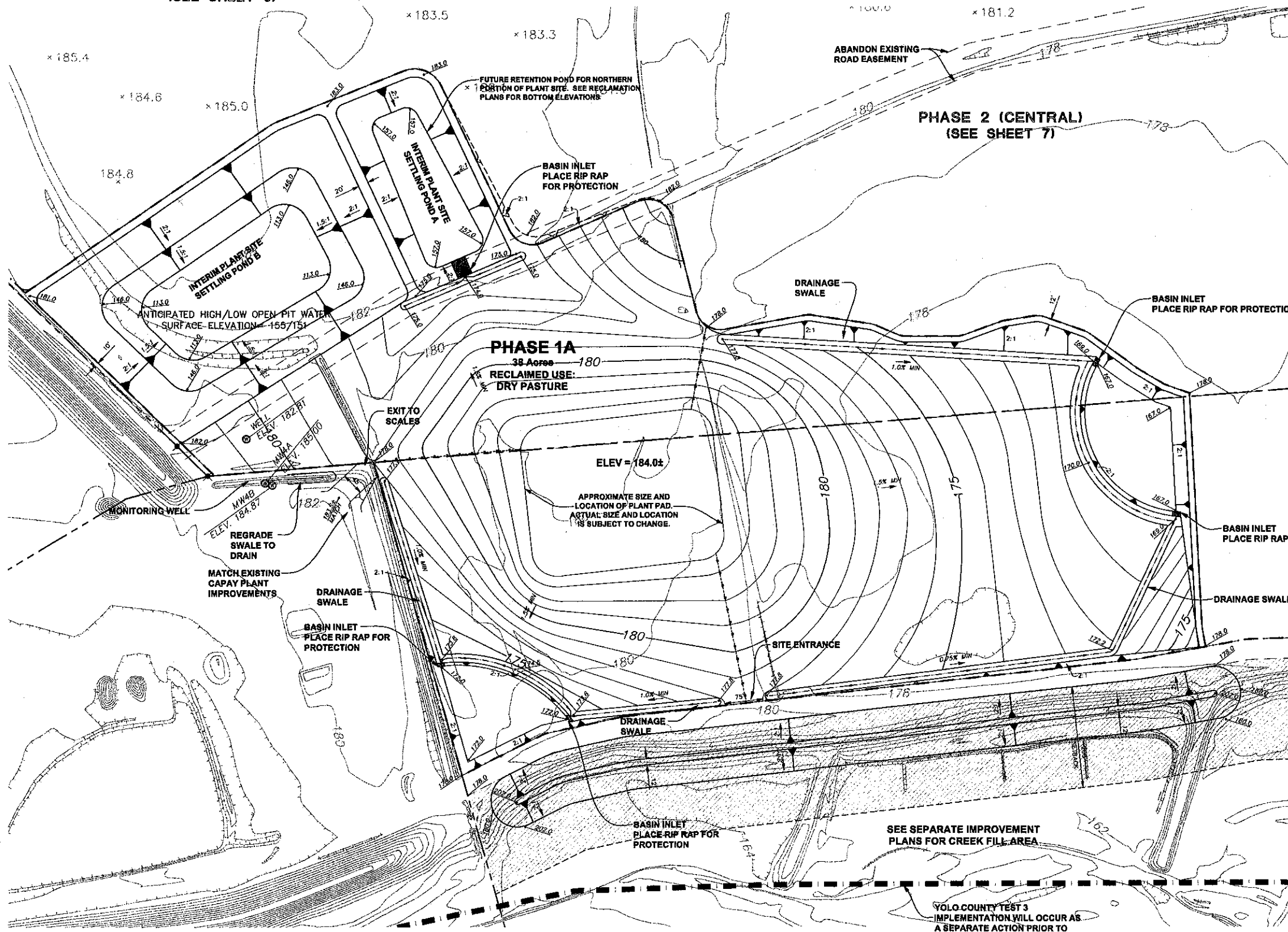

NOTES

1. PROPOSED PLANT SITE ELEVATIONS MAY INCREASE UP TO A MAXIMUM OF 2'; HOWEVER, PROPOSED 18' DIFFERENTIAL BETWEEN PLANT PAD ELEVATION AND TOP OF LANDSCAPED MITIGATION BERMS SHALL REMAIN CONSTANT.
2. RETENTION BASIN BOTTOM GRADE ELEVATIONS SHALL MAINTAIN 10' OR GREATER ABOVE THE AVERAGE HIGH GROUND WATER ELEVATIONS AND THE OVERALL PLANT SITE SHALL HOLD A SLOPE OF 1.5% FROM THE PLANT PAD TO THE SURROUNDING PROPOSED RETENTION BASINS, AS SHOWN. PLANT PAD SHALL HOLD A CONSTANT GRADE ELEVATION, FOR THE EASE OF TRUCK ACCESSIBILITY.
3. 1'-2' BERMS TO BE ADDED ALONG PHASE LINES AS NECESSARY TO KEEP SURFACE DRAINAGE FROM ENTERING INTO THE DESIGNATED OPEN WATER AREAS.
4. EXACT SIZE & CONFIGURATION OF THE PLANT PAD IS YET TO BE DETERMINED. THE PAD WILL BE SITUATED HORIZONTALLY WITHIN THE BOUNDARIES OF PHASE 1A.
5. BOTTOM MINING ELEVATIONS ARE $\pm 10'$ DEPENDING ON ACTUAL BOTTOM OF GRAVEL DEPTHS. ELEVATIONS SHOWN ON PLAN ASSUME BOTTOM OF GRAVEL TO BE 75' BELOW EXISTING GROUND.
6. CONTOUR INTERVAL FOR EXISTING TOPOGRAPHY EQUALS 2'. CONTOUR INTERVAL FOR PROPOSED MINING PLAN EQUALS 1'.

**GRANITE CONSTRUCTION
MINING PLAN
PHASE 1A**

SHEET
3
OF
13
DATE: 10/12/07
JOB NO: 963.02

CECWEST.COM
Project Planning • Civil Engineering • Landscape Architecture
Sacramento Office
2107 20th Street, Suite 200
Sacramento, CA 95818
916) 455-5276
1500 756-3026

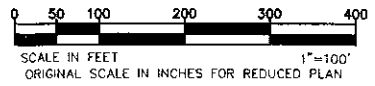
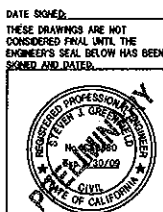

**YOLO COUNTY TEST 3
IMPLEMENTATION WILL OCCUR AS
A SEPARATE ACTION PRIOR TO
PROJECT IMPLEMENTATION**

NO.	DATE	REVISIONS	BY	APP'D.	DESIGNED BY	DRAWN BY	CHECKED BY	SCALE
					NJC	SM	SG	1" = 100'

NOTES

- 1'-2' BERMS TO BE ADDED ALONG PHASE LINES AS NECESSARY TO KEEP SURFACE DRAINAGE FROM ENTERING INTO THE DESIGNATED OPEN WATER AREAS.
- BOTTOM MINING ELEVATIONS ARE ±10' DEPENDING ON ACTUAL BOTTOM OF GRAVEL DEPTHS. ELEVATIONS SHOWN ON PLAN ASSUME BOTTOM OF GRAVEL TO BE 75' BELOW EXISTING GROUND.

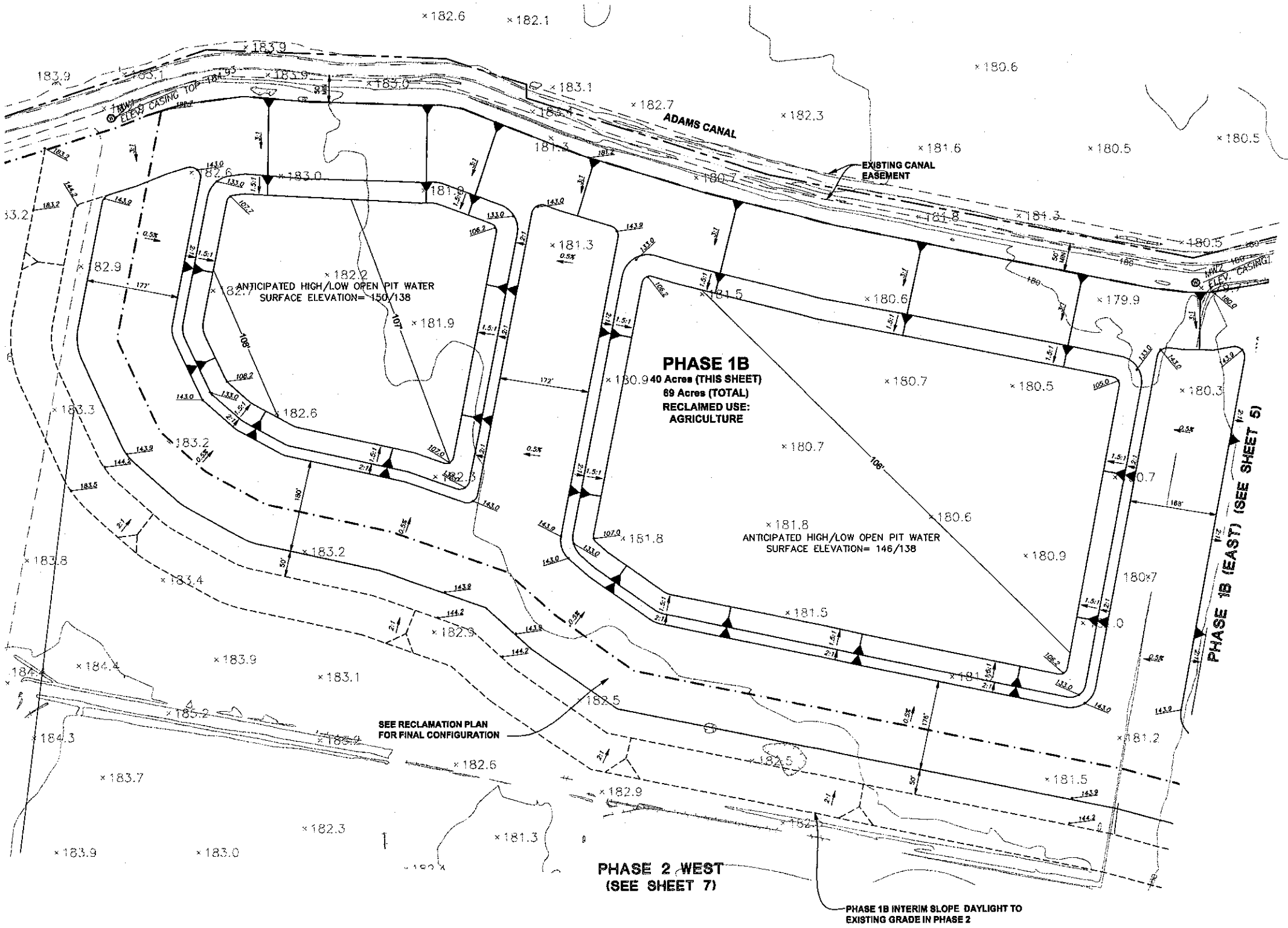

DESIGNED BY	DRAWN BY	CHECKED BY	SCALE
NIC	SJM	SSG	1" = 100'

NO.	DATE	REVISIONS

CEWEST.COM
Project Planning • Civil Engineering • Landscape Architecture
• Sacramento Office • Corporate Office
260 20th Street, Suite Three 200 7540 Safford Street, Suite 200
Sacramento, CA 95838 Sacramento, CA 95838
(916) 435-5033 (916) 435-5033



**GRANITE CONSTRUCTION
MINING PLAN
PHASE 1B (WEST)**

DATE SIGNED:
THESE DRAWINGS ARE NOT
CONSIDERED FINAL UNTIL THE
ENGINEER'S SEAL BELOW HAS BEEN
SIGNED AND DATED.

DATE: 10/12/07
JOB NO: 963.02

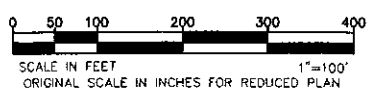

SHEET
4
OF
13
DATE: 10/12/07
JOB NO: 963.02

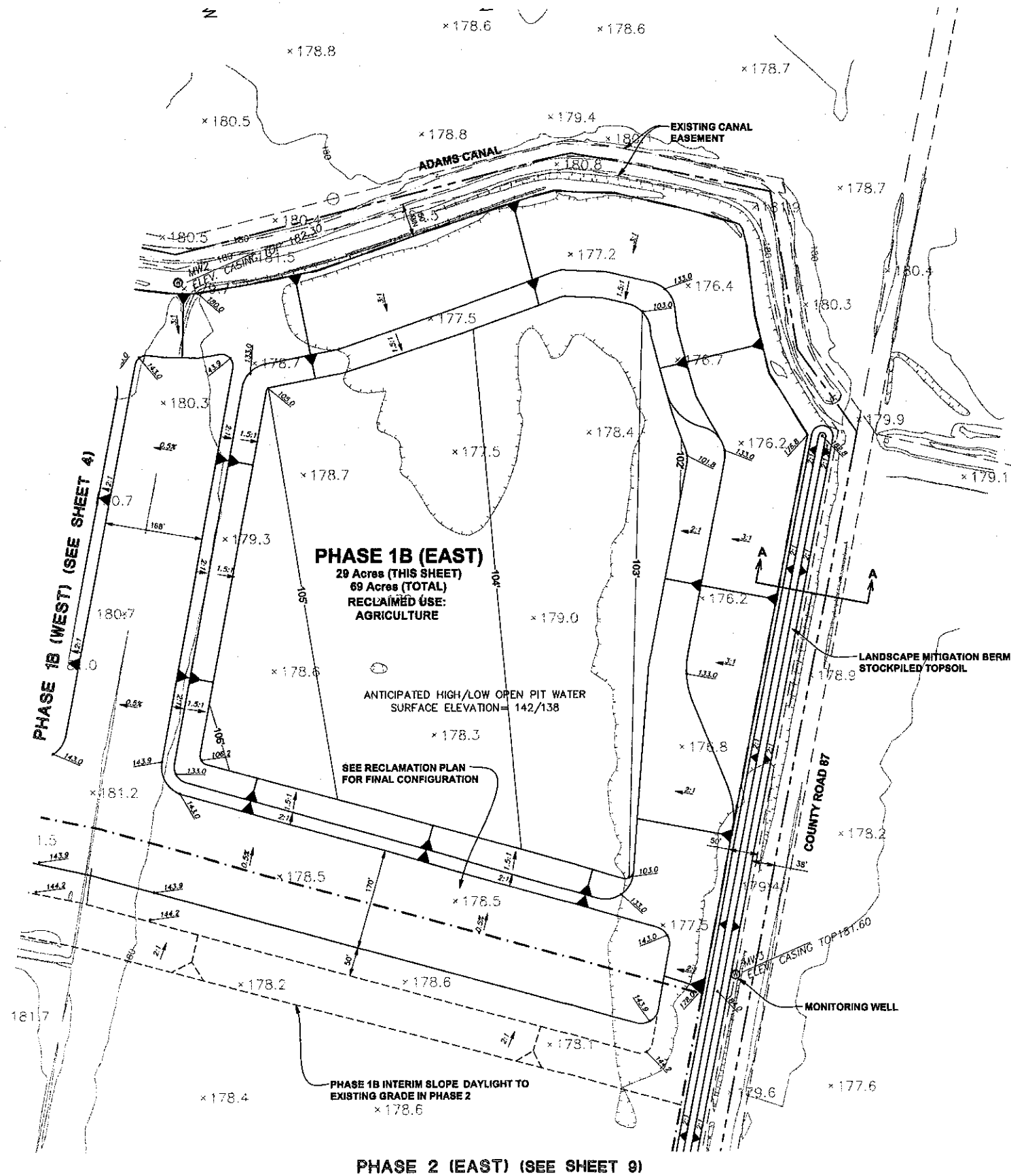

NOTES

- 1'-2' BERMS TO BE ADDED ALONG PHASE LINES AS NECESSARY TO KEEP SURFACE DRAINAGE FROM ENTERING INTO THE DESIGNATED OPEN WATER AREAS.
- BOTTOM MINING ELEVATIONS ARE ±10' DEPENDING ON ACTUAL BOTTOM OF GRAVEL DEPTHS. ELEVATIONS SHOWN ON PLAN ASSUME BOTTOM OF GRAVEL TO BE 75' BELOW EXISTING GROUND.

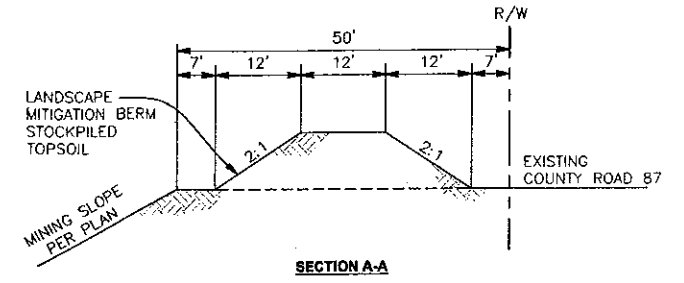

NO.	DATE	REVISIONS	BY	APPD.

CEWEST.COM
 Project Planning • Civil Engineering • Landscape Architecture
 Sacramento Office
 2800 20th Street, Suite 200
 Sacramento, CA 95818
 (916) 455-2025
 (916) 455-2026



**GRANITE CONSTRUCTION
 MINING PLAN
 PHASE 1B (EAST)**

DATE SIGNED:
 THESE DRAWINGS ARE NOT
 CONSIDERED FINAL UNTIL THE
 ENGINEER'S SEAL BELOW HAS BEEN
 SIGNED AND DATED.

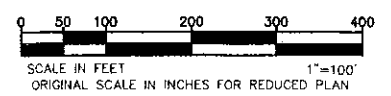

SHEET
5
 OF
13
 DATE: 10/12/07
 JOB NO: 963.02

© 2008 Granite Construction, Inc. All rights reserved. 2/27/08 2:57 PM \\sac\proj\963.02\mxd\963.02.dwg - Phase 1B (E) 10/12/07 - 5:30 PM. Plotted by: [unclear]

MATCH LINE - PHASE 2 (EAST) (SEE SHEET 8)

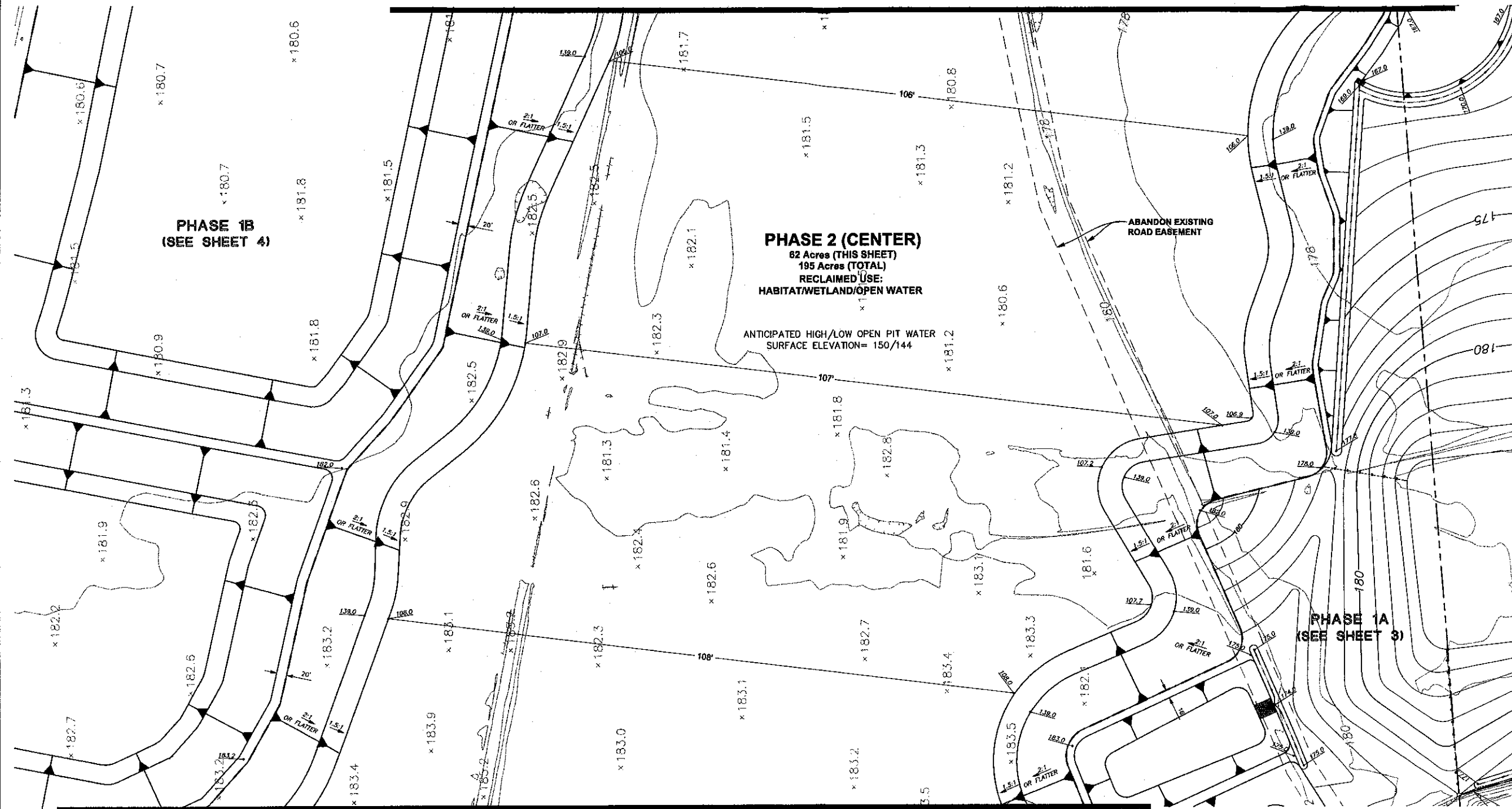

PHASE 2 (CENTER)
 82 Acres (THIS SHEET)
 195 Acres (TOTAL)
 RECLAIMED USE:
 HABITAT/WETLAND/OPEN WATER

ANTICIPATED HIGH/LOW OPEN PIT WATER
 SURFACE ELEVATION= 150/144

ABANDON EXISTING
 ROAD EASEMENT

PHASE 1B
 (SEE SHEET 4)

PHASE 1A
 (SEE SHEET 3)

MATCH LINE - PHASE 2 (WEST) (SEE SHEET 6)

NOTES

3. 1'-2' BERMS TO BE ADDED ALONG PHASE LINES AS NECESSARY TO KEEP SURFACE DRAINAGE FROM ENTERING INTO THE DESIGNATED OPEN WATER AREAS.
5. BOTTOM MINING ELEVATIONS ARE ±10' DEPENDING ON ACTUAL BOTTOM OF GRAVEL DEPTHS. ELEVATIONS SHOWN ON PLAN ASSUME BOTTOM OF GRAVEL TO BE 75' BELOW EXISTING GROUND.

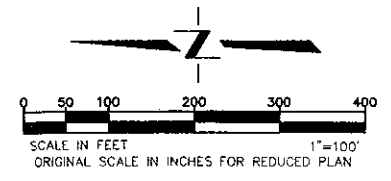

DATE SIGNED:
 THESE DRAWINGS ARE NOT
 CONSIDERED FINAL UNTIL THE
 ENGINEER'S SEAL BELOW HAS BEEN
 SIGNED AND DATED.



**GRANITE CONSTRUCTION
 MINING PLAN
 PHASE 2 (CENTRAL)**

SHEET
7
 OF
13
 DATE: 10/12/07
 JOB NO: 963.02

DESIGNED BY: NC
 DRAWN BY: SM
 CHECKED BY: SG
 SCALE: 1" = 100'

CEQUEST.COM
 Project Planning • Civil Engineering • Landscape Architecture
 Sacramento Office
 220 20th Street, Suite 300
 Sacramento, CA 95818
 916-455-2026

CEQUEST.COM
 Project Planning • Civil Engineering • Landscape Architecture
 Sacramento Office
 220 20th Street, Suite 300
 Sacramento, CA 95818
 916-455-2026

CEQUEST.COM
 Project Planning • Civil Engineering • Landscape Architecture
 Sacramento Office
 220 20th Street, Suite 300
 Sacramento, CA 95818
 916-455-2026

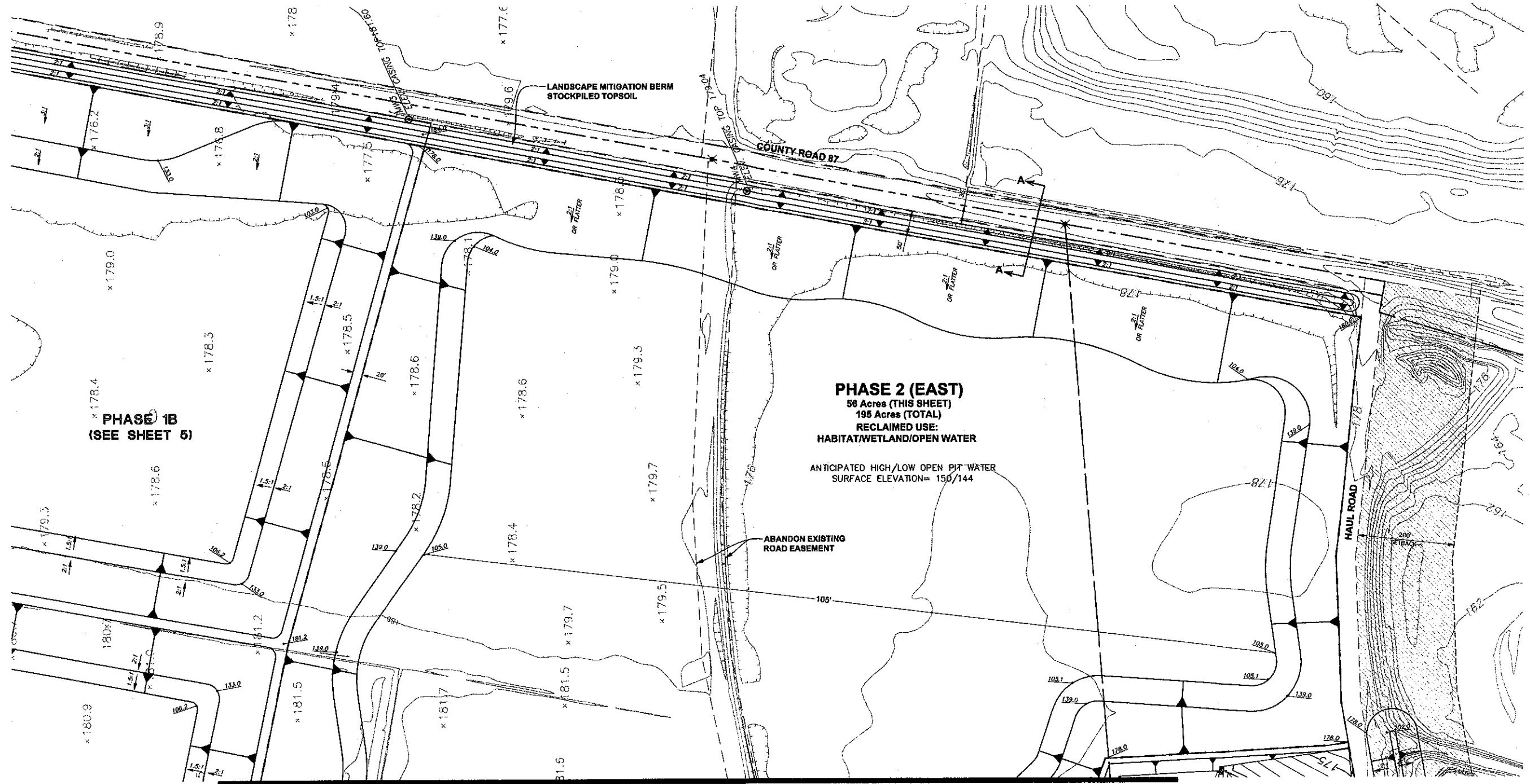

PHASE 1B
(SEE SHEET 5)

PHASE 2 (EAST)
56 Acres (THIS SHEET)
195 Acres (TOTAL)
RECLAIMED USE:
HABITAT/WETLAND/OPEN WATER

ANTICIPATED HIGH/LOW OPEN PIT WATER
SURFACE ELEVATION= 150/144

PHASE 2 (CENTRAL) (SEE SHEET 7)

NOTES

- 1'-2' BERMS TO BE ADDED ALONG PHASE LINE BORDERS BETWEEN RECLAIMED HABITAT/OPEN WATER AND AGRICULTURAL LAND, AS NECESSARY TO KEEP SURFACE DRAINAGE FROM ENTERING INTO THE DESIGNATED OPEN WATER AREAS.
5. BOTTOM MINING ELEVATIONS ARE ±10' DEPENDING ON ACTUAL BOTTOM OF GRAVEL DEPTHS. ELEVATIONS SHOWN ON PLAN ASSUME BOTTOM OF GRAVEL TO BE 75' BELOW EXISTING GROUND.

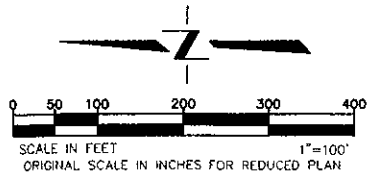
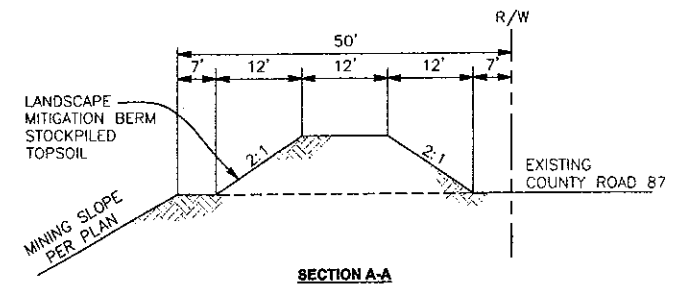

DATE SIGNED: _____
THESE DRAWINGS ARE NOT CONSIDERED FINAL UNTIL THE ENGINEER'S SEAL BELOW HAS BEEN SIGNED AND DATED.

**GRANITE CONSTRUCTION
MINING PLAN
PHASE 2 (EAST)**

SHEET
8
OF
13
DATE: 10/12/07
JOB NO: 963.02

DESIGNED BY: INC	APPROVED BY:
DRAWN BY: SM	REVISIONS:
CHECKED BY: SG	NO. DATE:
SCALE: 1" = 100'	

CECWEST.COM
Project Planning • Civil Engineering • Landscape Architecture
Surreno Office
202 20th Street, Suite Three
Surreno, CA 95978
Tel: 916-452-2023
Fax: 916-452-2024

NOTE:
 1. ELEVATIONS AND DISTANCES ARE APPROXIMATE. EXISTING GROUND BASED AERIAL TOPOGRAPHY FLOWN MAY 2007, PROVIDED BY STEWART GEOTECHNOLOGIES VIA YOLO COUNTY AND INFORMATION PROVIDED BY GRANITE CONSTRUCTION COMPANY ON AUGUST 16, 2007.
 2. HIGH AND LOW AVERAGE GROUNDWATER ELEVATIONS BASED ON GROUNDWATER MAPS BY WALLACE KUHIL & ASSOCIATES, INC. DATED JULY 2007.

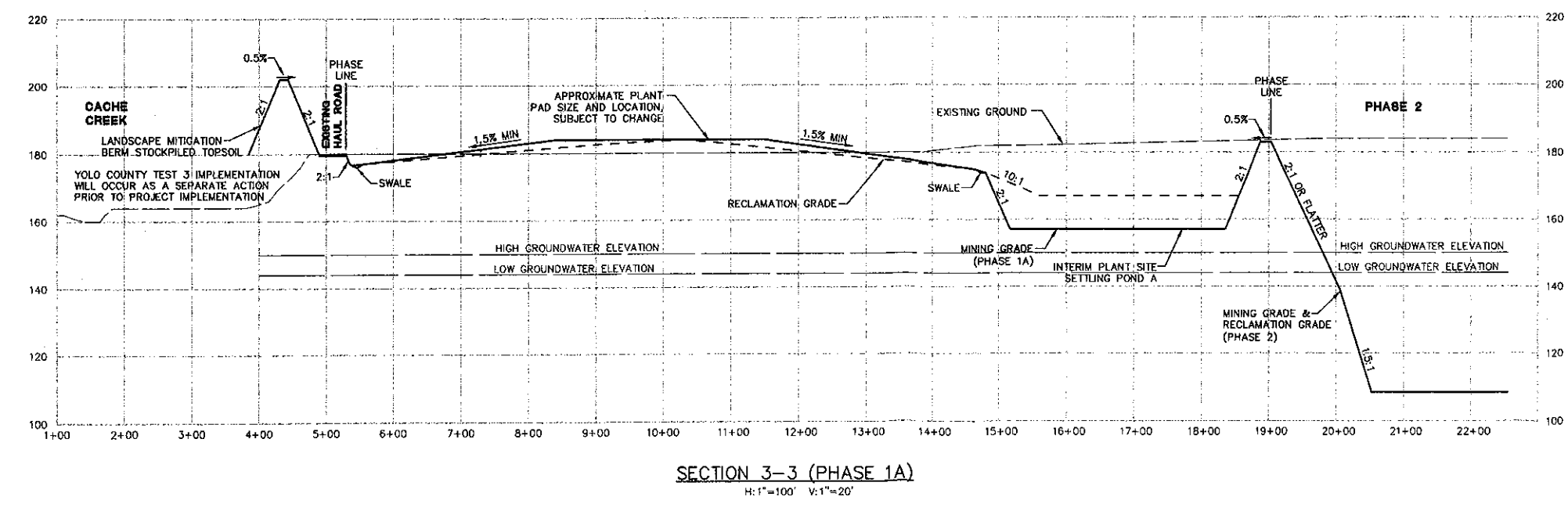
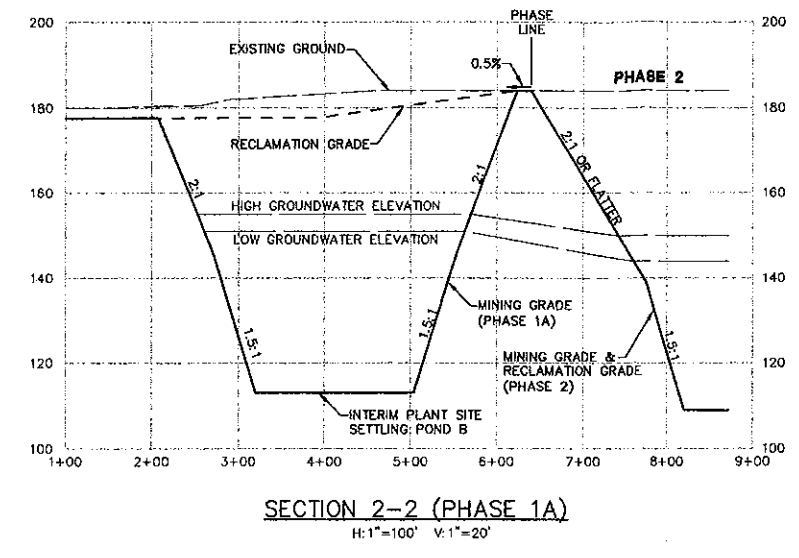
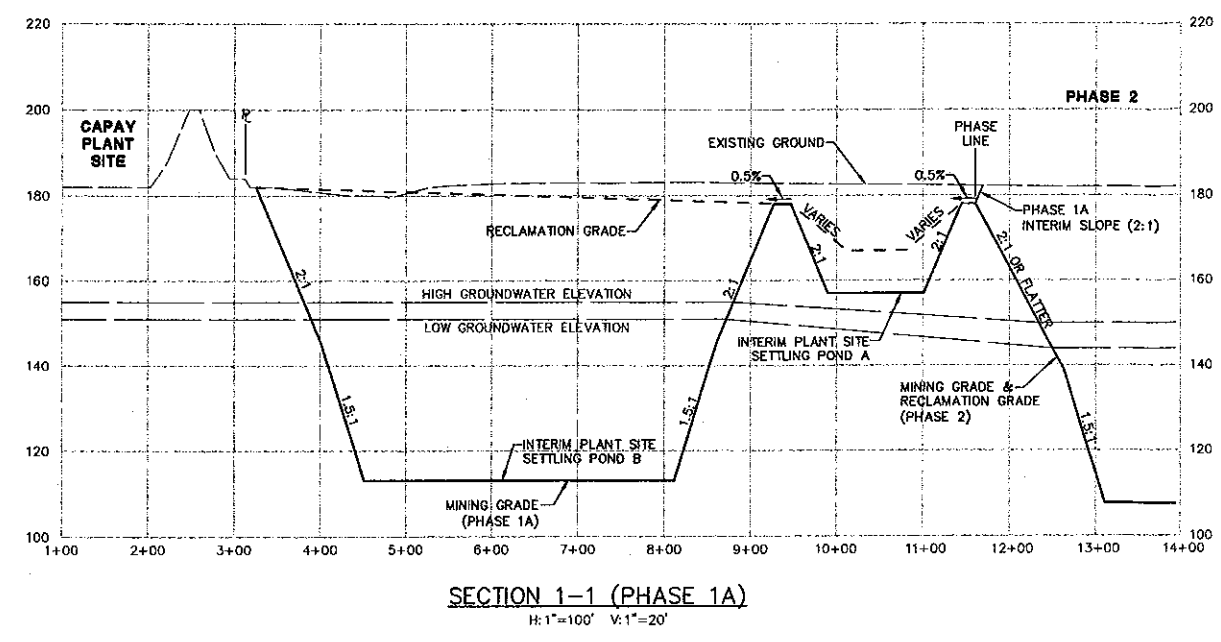

DATE SHOWN:
 THESE DRAWINGS ARE NOT
 CONSIDERED FINAL UNTIL THE
 ENGINEER'S SEAL BELOW HAS BEEN
 SIGNED AND DATED.



DESIGNED BY: INC	DRAWN BY: SIM	CHECKED BY: SQ	SCALE: AS NOTED
BY:	REVISIONS:	DATE:	NO.:
Project Planning & Civil Engineering & Landscape Architecture Sacramento Office 2220 20th Street, Suite 300 Sacramento, CA 95818 (916) 485-2026			
GRANITE CONSTRUCTION MINING PLAN CROSS SECTIONS			
SHEET	9		
OF	13		
DATE:	10/30/07		
JOB NO:	963.02		

NOTE:
 1. ELEVATIONS AND DISTANCES ARE APPROXIMATE. EXISTING GROUND BASED AERIAL TOPOGRAPHY FLOWN MAY 2007. PROVIDED BY STEWART GEOTECHNOLOGIES VIA TOLO COUNTY AND INFORMATION PROVIDED BY GRANITE CONSTRUCTION COMPANY ON AUGUST 16, 2007.
 2. HIGH AND LOW AVERAGE GROUNDWATER ELEVATIONS BASED ON GROUNDWATER MAPS BY WALLACE KUHLE & ASSOCIATES, INC. DATED JULY 2007.

DESIGNED BY: NC
 DRAWN BY: SIM
 CHECKED BY: SCG
 SCALE: AS NOTED

NO.	DATE	REVISIONS

CECWEST.COM
 Project Planning • Civil Engineering • Landscape Architecture
 Sacramento Office
 210 30th Street, Suite Three
 Sacramento, CA 95838
 (916) 455-2076
 Corporate Office
 280 Spafford Street, Suite 200
 Eureka, CA 95928
 (916) 756-2026



GRANITE CONSTRUCTION
MINING PLAN
CROSS SECTIONS

DATE SIGNED: THESE DRAWINGS ARE NOT CONSIDERED FINAL UNTIL THE ENGINEER'S SEAL BELOW HAS BEEN SIGNED AND DATED.

DATE: 10/30/07

JOB NO: 963.02

SHEET 10 OF 13

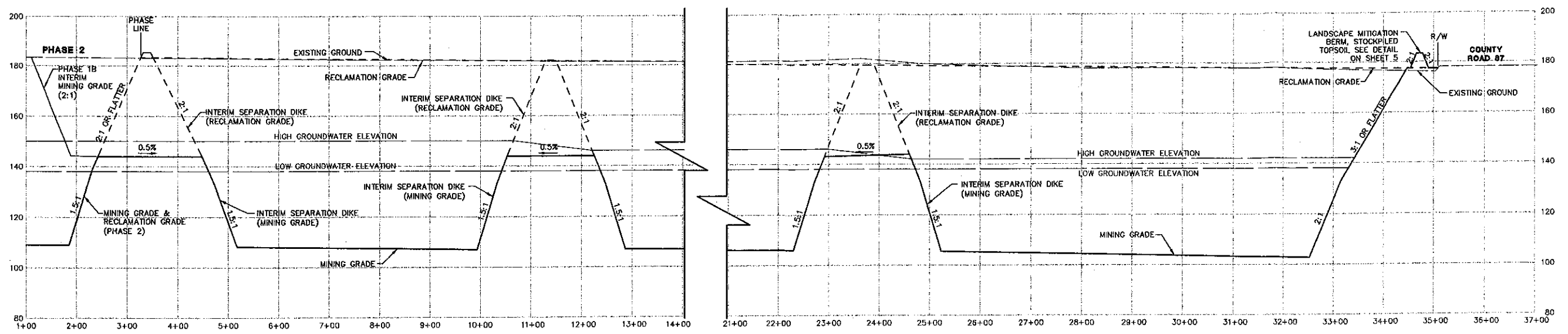

SECTION 4-4 (PHASE 1B)
 H: 1"=100' V: 1"=20'

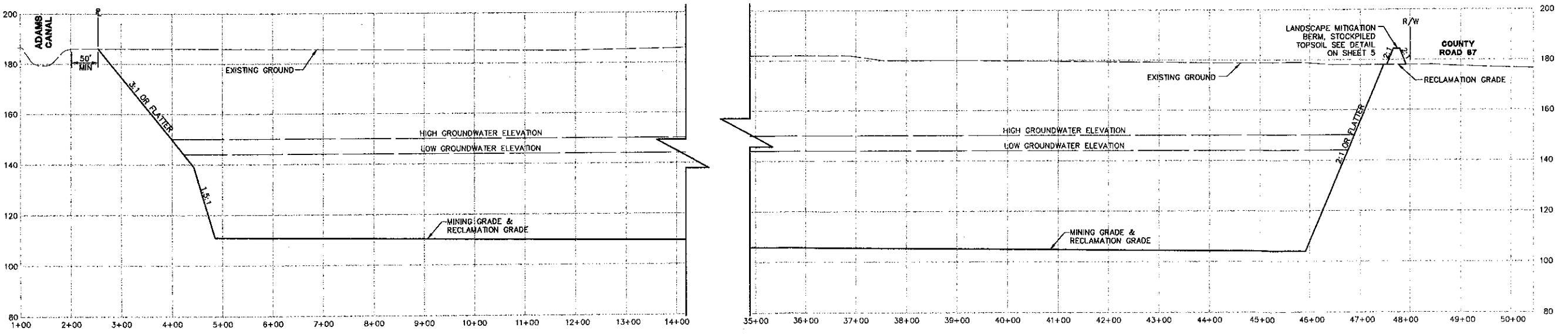

SECTION 5-5 (PHASE 2)
 H: 1"=100' V: 1"=20'



NOTE:
 1. ELEVATIONS AND DISTANCES ARE APPROXIMATE. EXISTING GROUND BASED AERIAL TOPOGRAPHY FLOWN MAY 2007, PROVIDED BY STEWART GEOTECHNOLOGIES VIA TOLDO COUNTY AND INFORMATION PROVIDED BY GRANITE CONSTRUCTION COMPANY ON AUGUST 16, 2007.
 2. HIGH AND LOW AVERAGE GROUNDWATER ELEVATIONS BASED ON GROUNDWATER MAPS BY WALLACE KUHL & ASSOCIATES, INC. DATED JULY 2007.

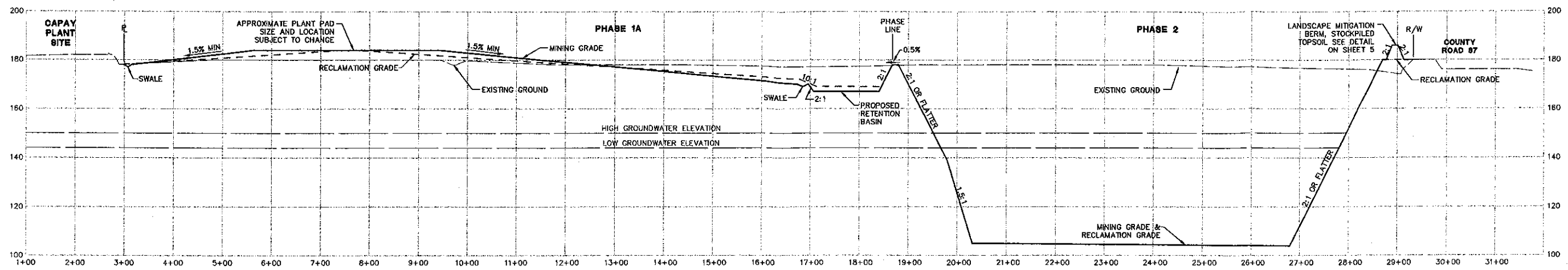

SECTION 6-6 (PHASE 1A & PHASE 2)
 H:1"=100' V:1"=20'

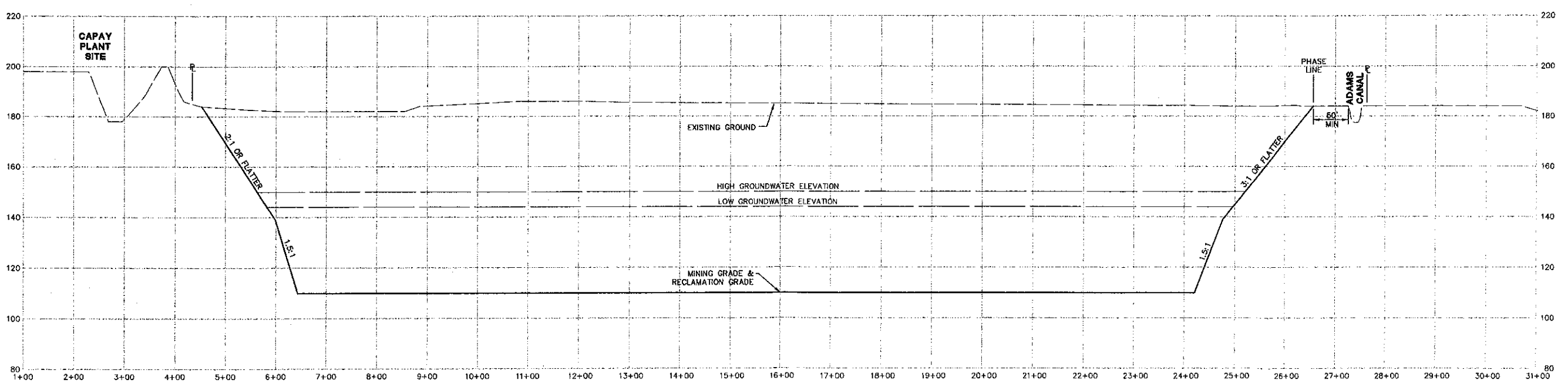

SECTION 7-7 (PHASE 2)
 H:1"=100' V:1"=20'

DESIGNED BY	INC
DRAWN BY	SLM
CHECKED BY	SG
SCALE	AS NOTED
APPRO.	
REVISIONS	
NO.	DATE

DEWEST.COM
 Project Planning - Civil Engineering - Landscape Architecture
 Sacramento Office
 220 7th Street, Suite 300
 Sacramento, CA 95833
 (916) 455-2026
 1530 758-2026



**GRANITE CONSTRUCTION
 MINING PLAN
 CROSS SECTIONS**

DATE SIGNED: _____
 THESE DRAWINGS ARE NOT
 CONSIDERED FINAL UNTIL THE
 ENGINEER'S SEAL BELOW HAS BEEN
 SIGNED AND DATED.



SHEET
11
 OF
13
 DATE: 10/30/07
 JOB NO: 963.02

NOTE:
 1. ELEVATIONS AND DISTANCES ARE APPROXIMATE. EXISTING GROUND BASED AERIAL TOPOGRAPHY FLOWN MAY 2007. PROVIDED BY STEWART GEOTECHNOLOGIES VIA YOLO COUNTY AND INFORMATION PROVIDED BY GRANITE CONSTRUCTION COMPANY ON AUGUST 16, 2007.
 2. HIGH AND LOW AVERAGE GROUNDWATER ELEVATIONS BASED ON GROUNDWATER MAPS BY WALLACE KUHLE & ASSOCIATES, INC. DATED JULY 2007.

DESIGNED BY: NG
 DRAWN BY: SM
 CHECKED BY: SG
 SCALE:
 AS NOTED

NO.	DATE	REVISIONS

CECNEST.COM
 Project Planning • Civil Engineering • Landscape Architecture
 Sacramento Office
 240 Spotted Tail Street, Suite 200
 Sacramento, CA 95818
 (916) 455-0206



**GRANITE CONSTRUCTION
 MINING PLAN
 CROSS SECTIONS**

SHEET
12
 OF
13
 DATE: 10/30/07
 JOB NO: 963.02

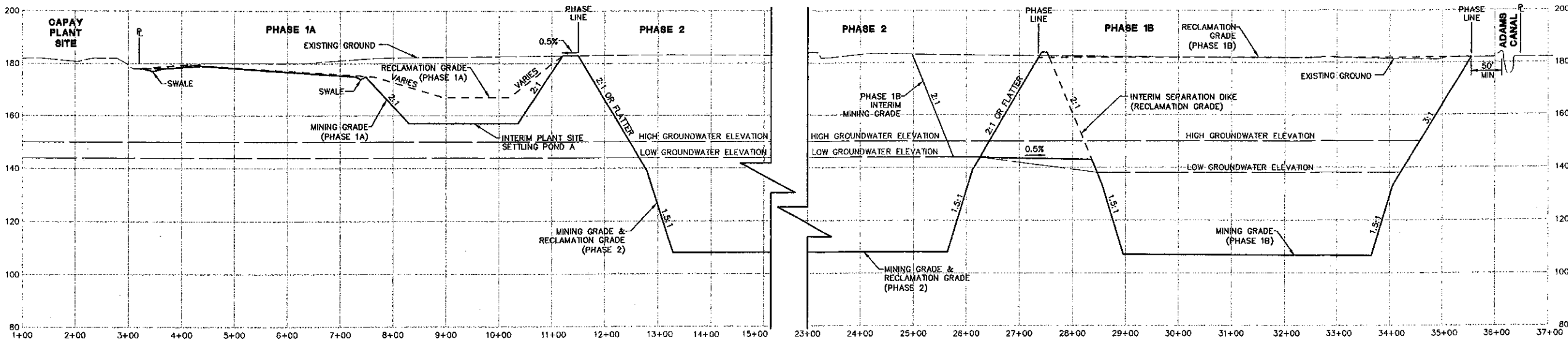

SECTION 8-8 (PHASE 1A, 1B & PHASE 2)
 H: 1"=100' V: 1"=20'

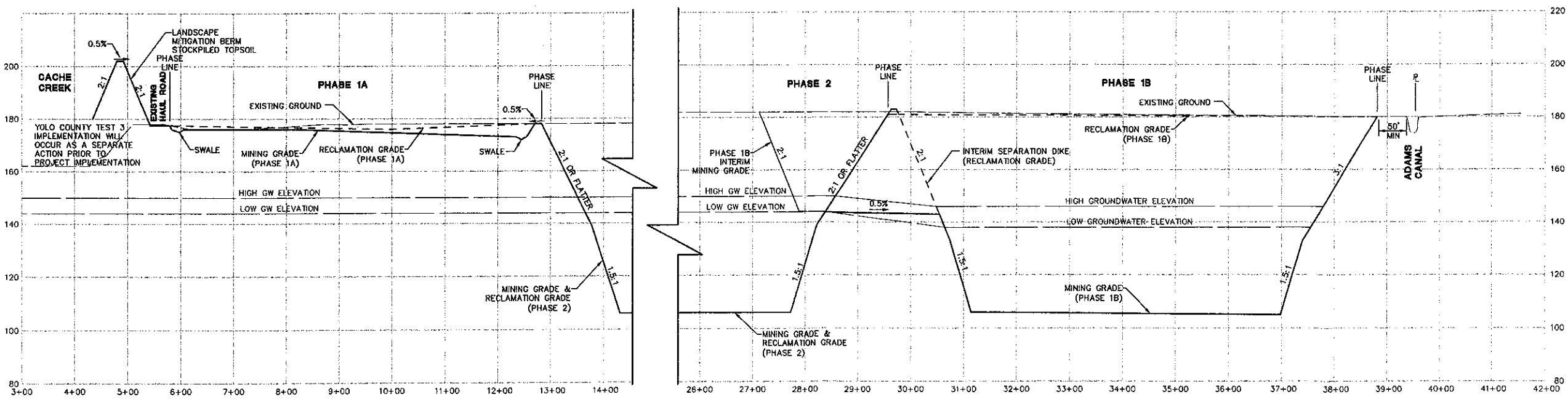

SECTION 9-9 (PHASE 1A, 1B & PHASE 2)
 H: 1"=100' V: 1"=20'

DATE SIGNED:
 THESE DRAWINGS ARE NOT CONSIDERED FINAL UNTIL THE ENGINEER'S SEAL BELOW HAS BEEN SIGNED AND DATED.

NOTE:
 1. ELEVATIONS AND DISTANCES ARE APPROXIMATE. EXISTING GROUND BASED AERIAL TOPOGRAPHY FLOWN MAY 2007. PROVIDED BY STEWART GEOTECHNOLOGIES VIA TOLLO COUNTY AND INFORMATION PROVIDED BY GRANITE CONSTRUCTION COMPANY ON AUGUST 16, 2007.
 2. HIGH AND LOW AVERAGE GROUNDWATER ELEVATIONS BASED ON GROUNDWATER MAPS BY WALLACE KUHL & ASSOCIATES, INC. DATED JULY 2007.

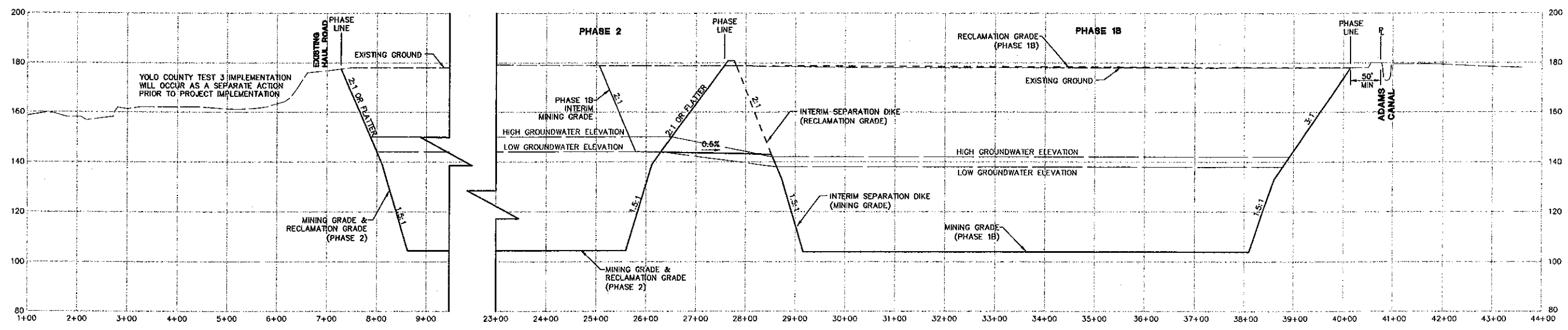

SECTION 10-10 (PHASE 1B & PHASE 2)
 H:1"=100' V:1"=20'

DESIGNED BY: NC
 DRAWN BY: SM
 CHECKED BY: SG
 SCALE: AS NOTED

NO.	DATE	REVISIONS

CECWEST.COM
 Project Planning • Civil Engineering • Landscape Architecture
 Sacramento Office
 2220 20th Street, Suite Three
 Sacramento, CA 95818
 (916) 65-2026



**GRANITE CONSTRUCTION
 MINING PLAN
 CROSS SECTIONS**

DATE SIGNED: _____
 THESE DRAWINGS ARE NOT CONSIDERED FINAL UNTIL THE ENGINEER'S SEAL BELOW HAS BEEN SIGNED AND DATED.



SHEET
13
 OF
13
 DATE: 10/30/07
 JOB NO: 963.02

C:\Users\jgarcia\AppData\Local\Temp\10-30-07\963.02 Mining Plan.dwg - Sheet 13 - 10/30/07 10:57:07 AM - 4.00MB Printed by: wall