

## **Appendix C: Historic Topographic Maps**

**Yolo County DGS Solar Projects - Grasslands**

County Road 104 and Road 35

Dixon, CA 95620

Inquiry Number: 3314963.4

May 02, 2012

## EDR Historical Topographic Map Report

# EDR Historical Topographic Map Report

Environmental Data Resources, Inc.s (EDR) Historical Topographic Map Report is designed to assist professionals in evaluating potential liability on a target property resulting from past activities. EDRs Historical Topographic Map Report includes a search of a collection of public and private color historical topographic maps, dating back to the early 1900s.

***Thank you for your business.***  
Please contact EDR at 1-800-352-0050  
with any questions or comments.

## **Disclaimer - Copyright and Trademark Notice**

This Report contains certain information obtained from a variety of public and other sources reasonably available to Environmental Data Resources, Inc. It cannot be concluded from this Report that coverage information for the target and surrounding properties does not exist from other sources. **NO WARRANTY EXPRESSED OR IMPLIED, IS MADE WHATSOEVER IN CONNECTION WITH THIS REPORT. ENVIRONMENTAL DATA RESOURCES, INC. SPECIFICALLY DISCLAIMS THE MAKING OF ANY SUCH WARRANTIES, INCLUDING WITHOUT LIMITATION, MERCHANTABILITY OR FITNESS FOR A PARTICULAR USE OR PURPOSE. ALL RISK IS ASSUMED BY THE USER. IN NO EVENT SHALL ENVIRONMENTAL DATA RESOURCES, INC. BE LIABLE TO ANYONE, WHETHER ARISING OUT OF ERRORS OR OMISSIONS, NEGLIGENCE, ACCIDENT OR ANY OTHER CAUSE, FOR ANY LOSS OF DAMAGE, INCLUDING, WITHOUT LIMITATION, SPECIAL, INCIDENTAL, CONSEQUENTIAL, OR EXEMPLARY DAMAGES. ANY LIABILITY ON THE PART OF ENVIRONMENTAL DATA RESOURCES, INC. IS STRICTLY LIMITED TO A REFUND OF THE AMOUNT PAID FOR THIS REPORT.** Purchaser accepts this Report AS IS. Any analyses, estimates, ratings, environmental risk levels or risk codes provided in this Report are provided for illustrative purposes only, and are not intended to provide, nor should they be interpreted as providing any facts regarding, or prediction or forecast of, any environmental risk for any property. Only a Phase I Environmental Site Assessment performed by an environmental professional can provide information regarding the environmental risk for any property. Additionally, the information provided in this Report is not to be construed as legal advice.

Copyright 2012 by Environmental Data Resources, Inc. All rights reserved. Reproduction in any media or format, in whole or in part, of any report or map of Environmental Data Resources, Inc., or its affiliates, is prohibited without prior written permission.

EDR and its logos (including Sanborn and Sanborn Map) are trademarks of Environmental Data Resources, Inc. or its affiliates. All other trademarks used herein are the property of their respective owners.

# Historical Topographic Map

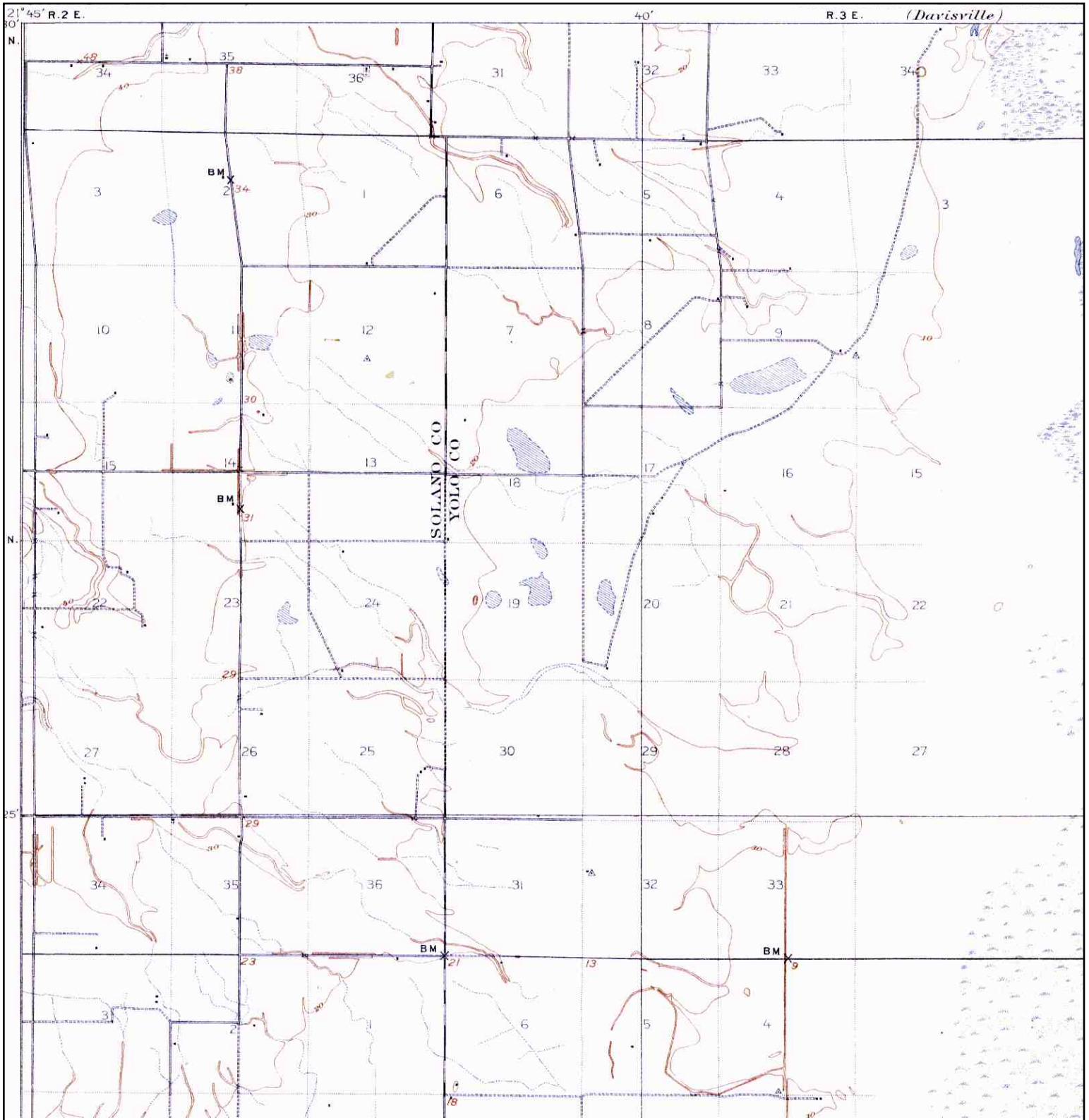

	<b>TARGET QUAD</b> NAME: COURTLAND MAP YEAR: 1908	SITE NAME: Yolo County DGS Solar Projects - Grasslands ADDRESS: County Road 104 and Road 35 Dixon, CA 95620 LAT/LONG: 38.4955 / -121.6884	CLIENT: Michael Brandman Associates CONTACT: Arabesque Said INQUIRY#: 3314963.4 RESEARCH DATE: 05/02/2012
	SERIES: 15 SCALE: 1:62500		

# Historical Topographic Map

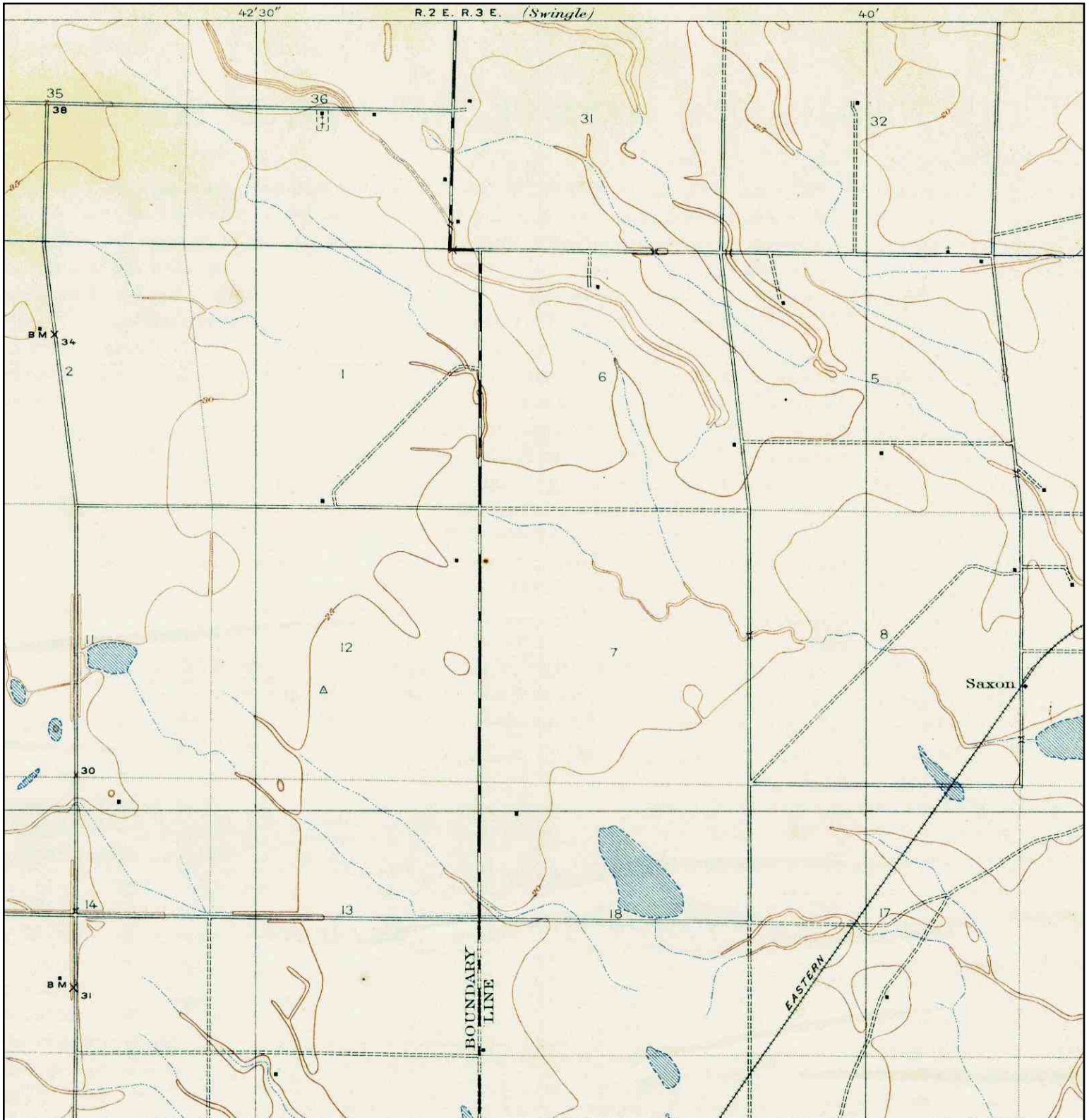

	<b>TARGET QUAD</b>	<b>SITE NAME:</b> Yolo County DGS Solar Projects - Grasslands	<b>CLIENT:</b> Michael Brandman Associates
	<b>NAME:</b> SAXON	<b>ADDRESS:</b> County Road 104 and Road 35 Dixon, CA 95620	<b>CONTACT:</b> Arabesque Said
	<b>MAP YEAR:</b> 1916	<b>LAT/LONG:</b> 38.4955 / -121.6884	<b>INQUIRY#:</b> 3314963.4
	<b>SERIES:</b> 7.5		<b>RESEARCH DATE:</b> 05/02/2012
	<b>SCALE:</b> 1:31680		



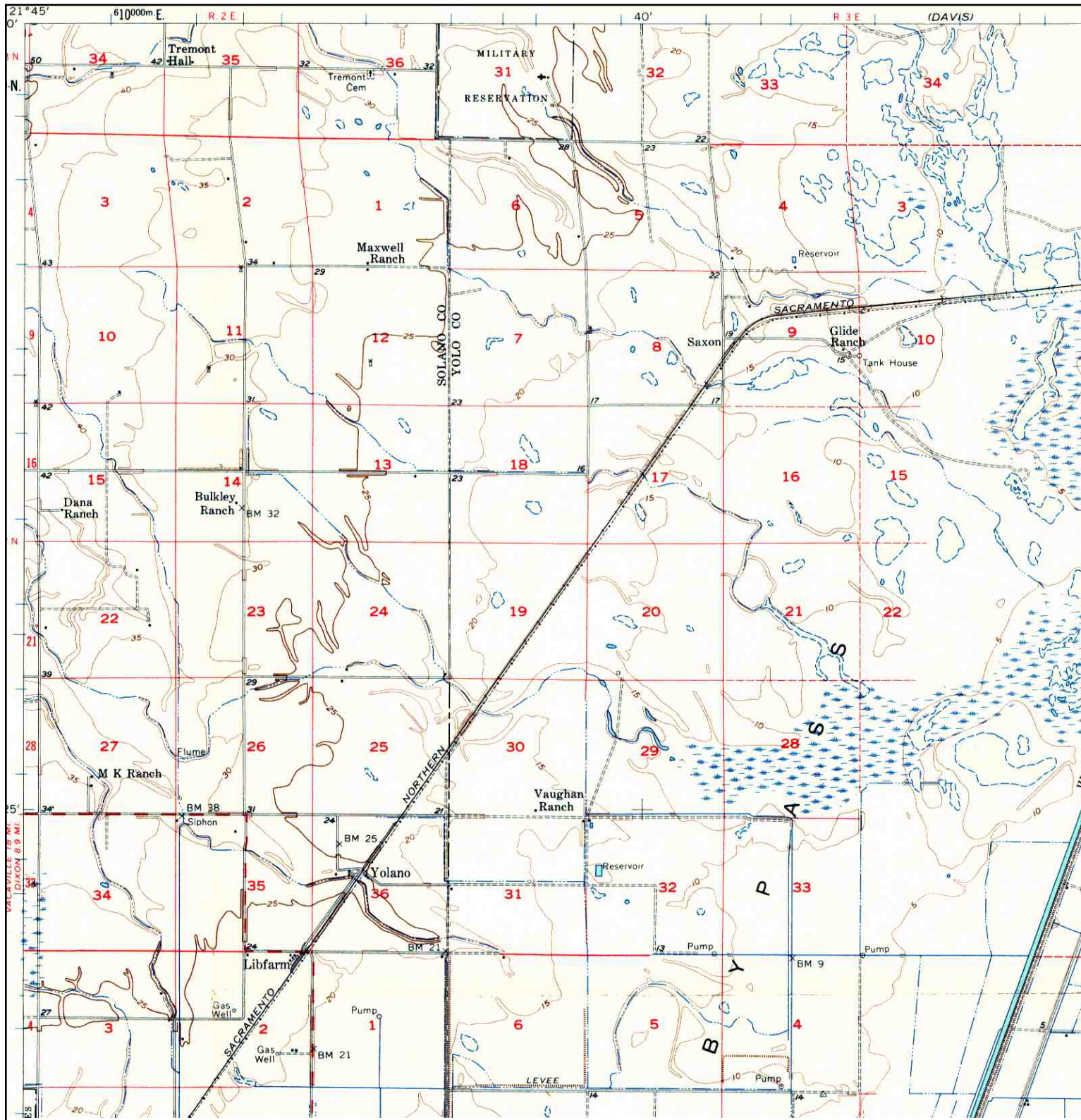

# Historical Topographic Map

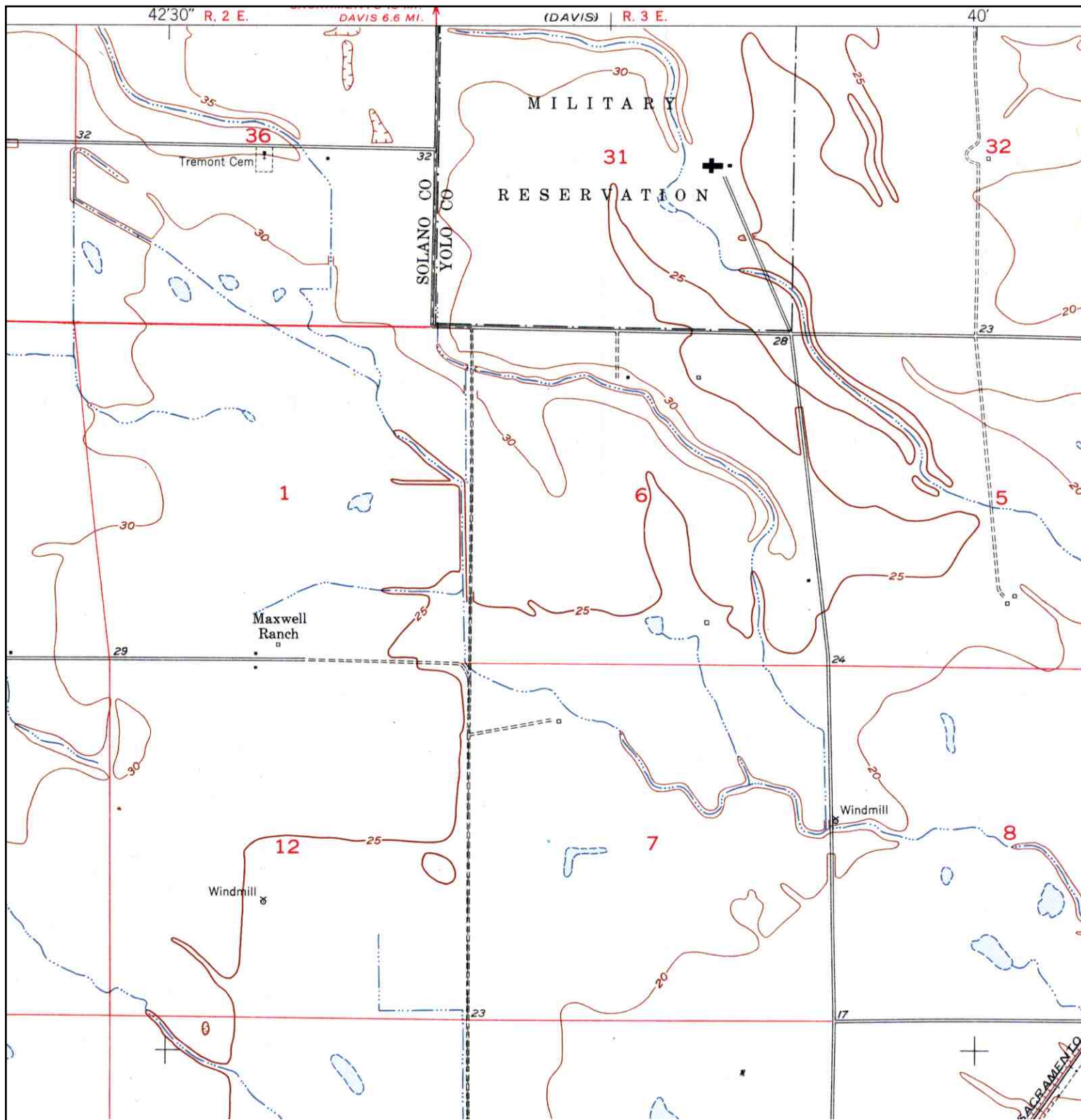

	<b>TARGET QUAD</b>	<b>SITE NAME:</b> Yolo County DGS Solar Projects - Grasslands	<b>CLIENT:</b> Michael Brandman Associates
	<b>NAME:</b> COURTLAND	<b>ADDRESS:</b> County Road 104 and Road 35	<b>CONTACT:</b> Arabesque Said
	<b>MAP YEAR:</b> 1952	<b>DIXON, CA 95620</b>	<b>INQUIRY#:</b> 3314963.4
	<b>SERIES:</b> 15	<b>LAT/LONG:</b> 38.4955 / -121.6884	<b>RESEARCH DATE:</b> 05/02/2012
	<b>SCALE:</b> 1:62500		

# Historical Topographic Map



	<b>TARGET QUAD</b> NAME: SAXON MAP YEAR: 1952	SITE NAME: Yolo County DGS Solar Projects - Grasslands ADDRESS: County Road 104 and Road 35 Dixon, CA 95620	CLIENT: Michael Brandman Associates CONTACT: Arabesque Said INQUIRY#: 3314963.4
	SERIES: 7.5 SCALE: 1:24000	LAT/LONG: 38.4955 / -121.6884	RESEARCH DATE: 05/02/2012



# Historical Topographic Map

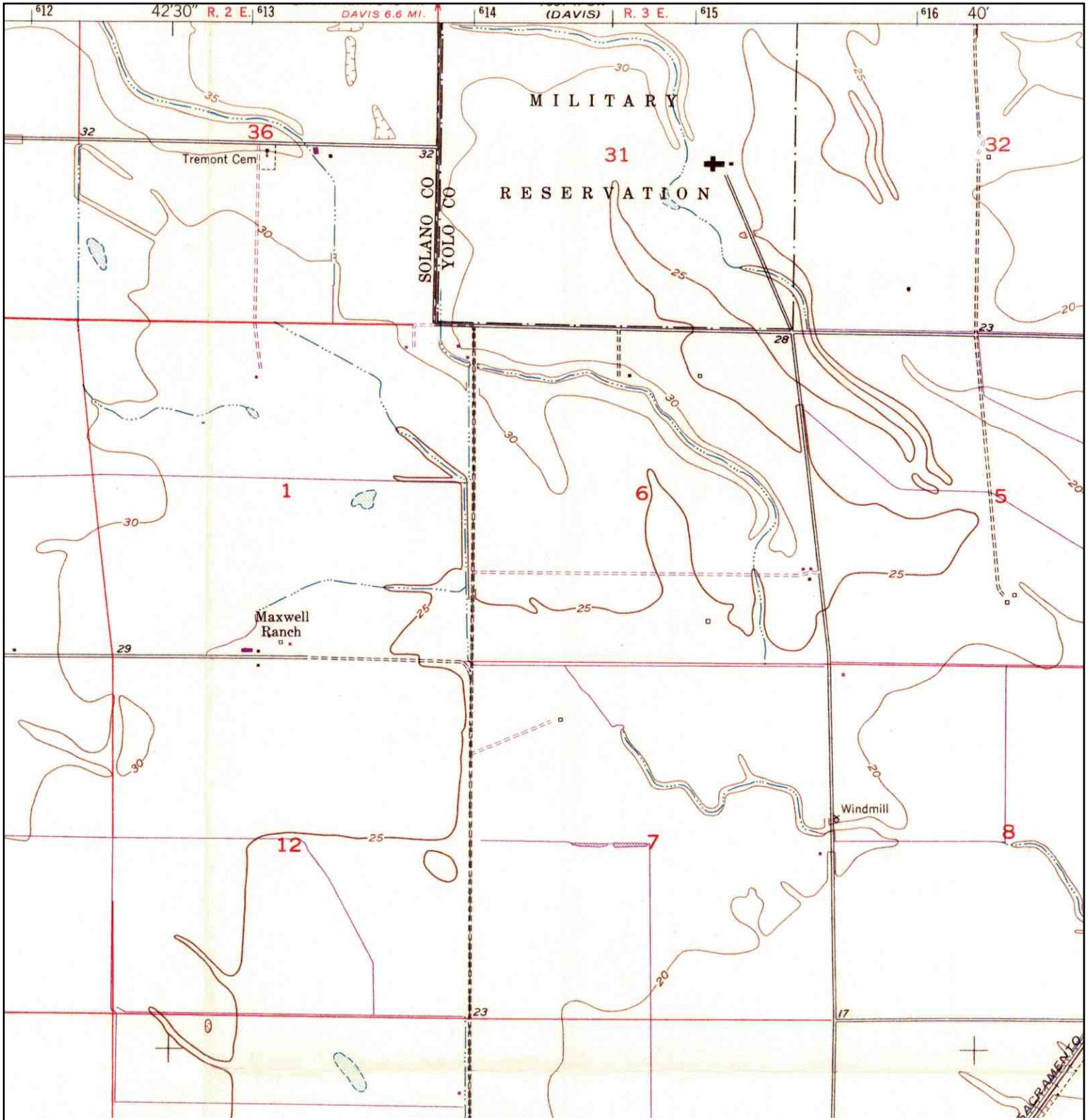

<p>N ↑</p>	<b>TARGET QUAD</b>	<b>SITE NAME:</b> Yolo County DGS Solar Projects - Grasslands	<b>CLIENT:</b> Michael Brandman Associates
	NAME: SAXON		<b>CONTACT:</b> Arabesque Said
	MAP YEAR: 1968	<b>ADDRESS:</b> County Road 104 and Road 35	<b>INQUIRY#:</b> 3314963.4
	PHOTOREVISED FROM :1952	Dixon, CA 95620	<b>RESEARCH DATE:</b> 05/02/2012
	SERIES: 7.5	<b>LAT/LONG:</b> 38.4955 / -121.6884	
	SCALE: 1:24000		



# Historical Topographic Map

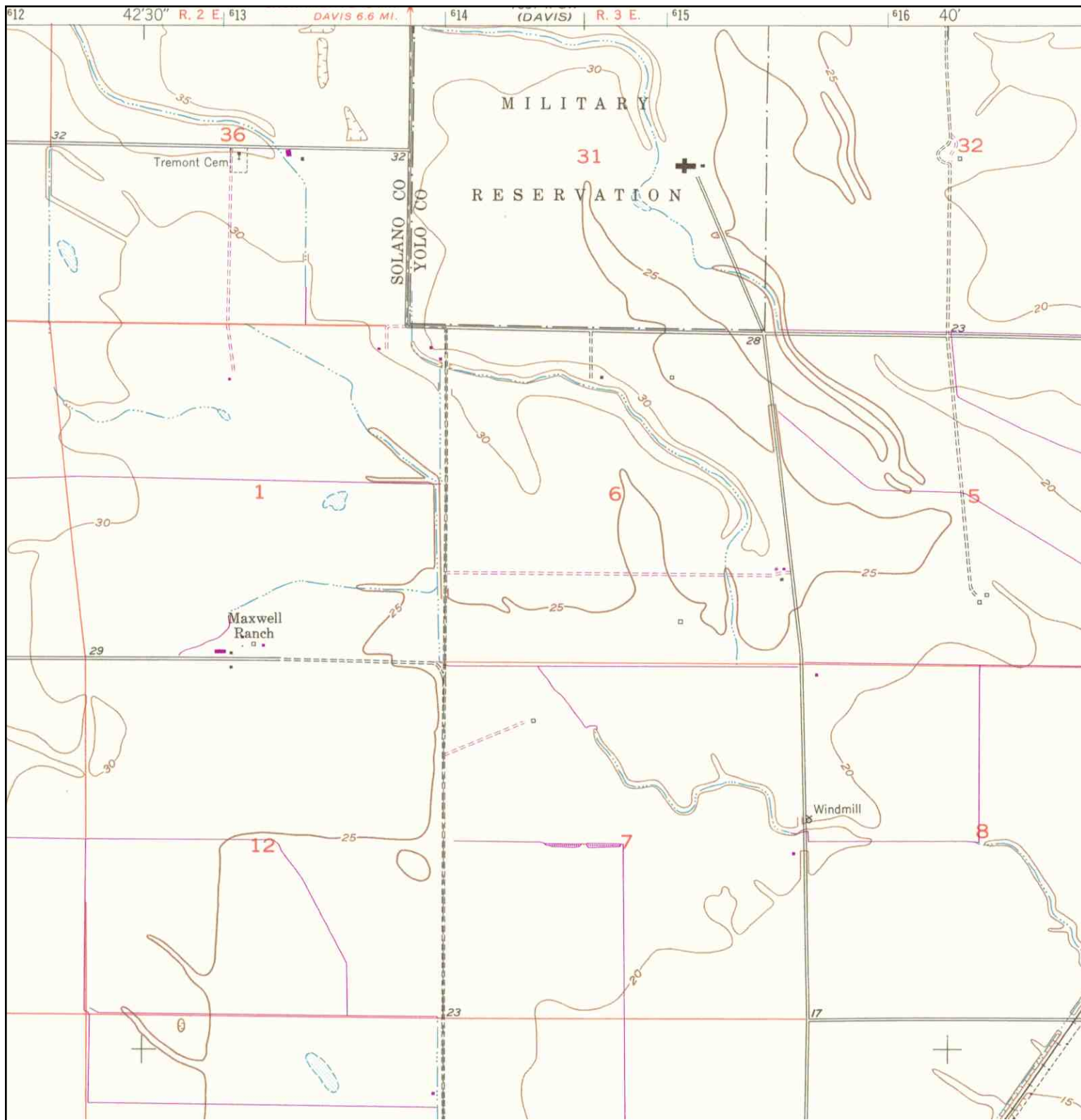

	<b>TARGET QUAD</b>	<b>SITE NAME:</b> Yolo County DGS Solar Projects - Grasslands	<b>CLIENT:</b> Michael Brandman Associates
	NAME: SAXON	ADDRESS: County Road 104 and Road 35	<b>CONTACT:</b> Arabesque Said
	MAP YEAR: 1993	DIXON, CA 95620	<b>INQUIRY#:</b> 3314963.4
	REVISED FROM :1952	<b>LAT/LONG:</b> 38.4955 / -121.6884	<b>RESEARCH DATE:</b> 05/02/2012
	SERIES: 7.5		
	SCALE: 1:24000		

# Historical Topographic Map

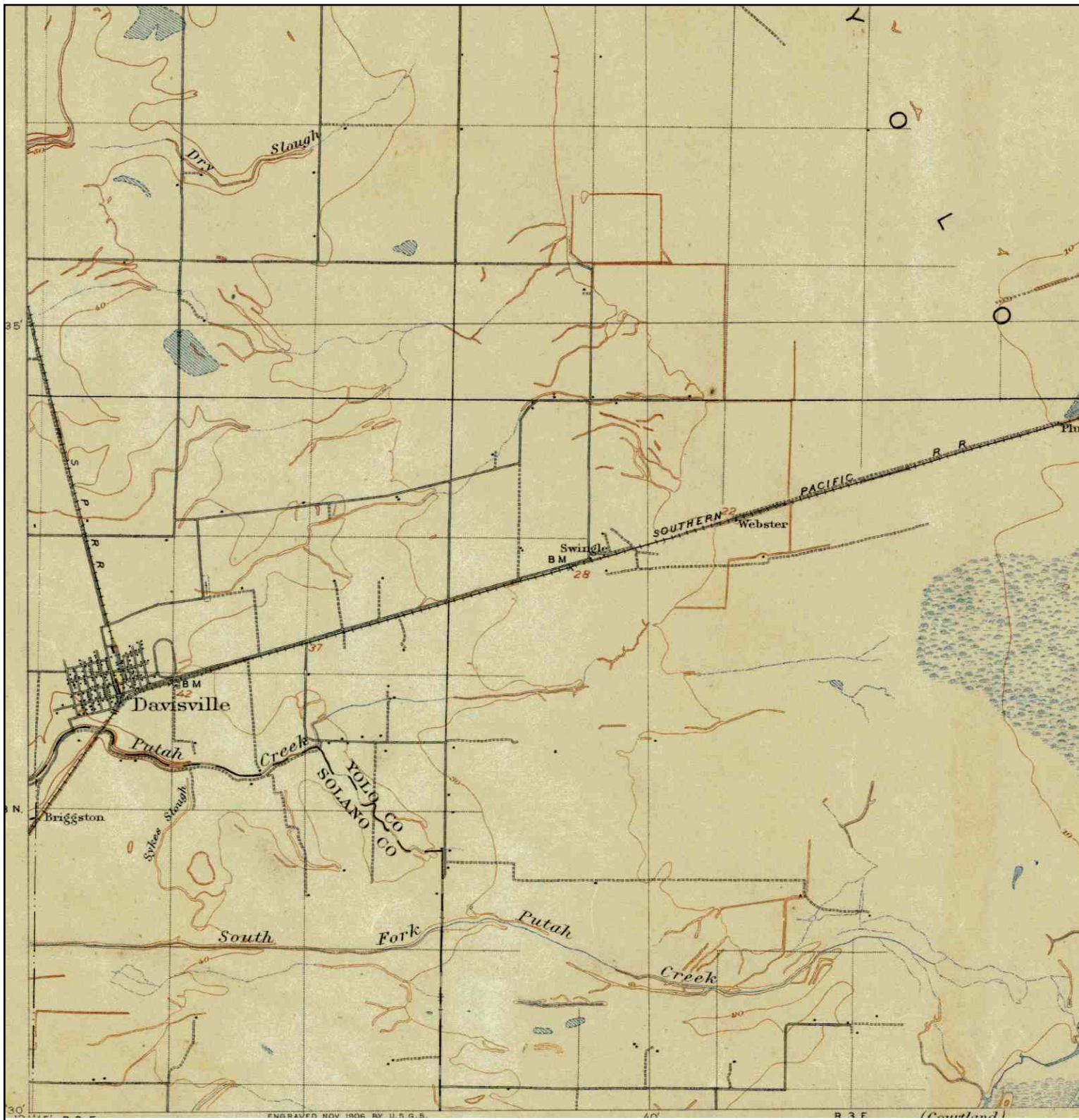

	<b>ADJOINING QUAD</b>						
	NAME:	DAVISVILLE		SITE NAME:	Yolo County DGS Solar Projects - Grasslands	CLIENT:	Michael Brandman Associates
	MAP YEAR:	1907		ADDRESS:	County Road 104 and Road 35 Dixon, CA 95620	CONTACT:	Arabesque Said
	SERIES:	15		LAT/LONG:	38.4955 / -121.6884	INQUIRY#:	3314963.4
	SCALE:	1:62500				RESEARCH DATE:	05/02/2012



# Historical Topographic Map

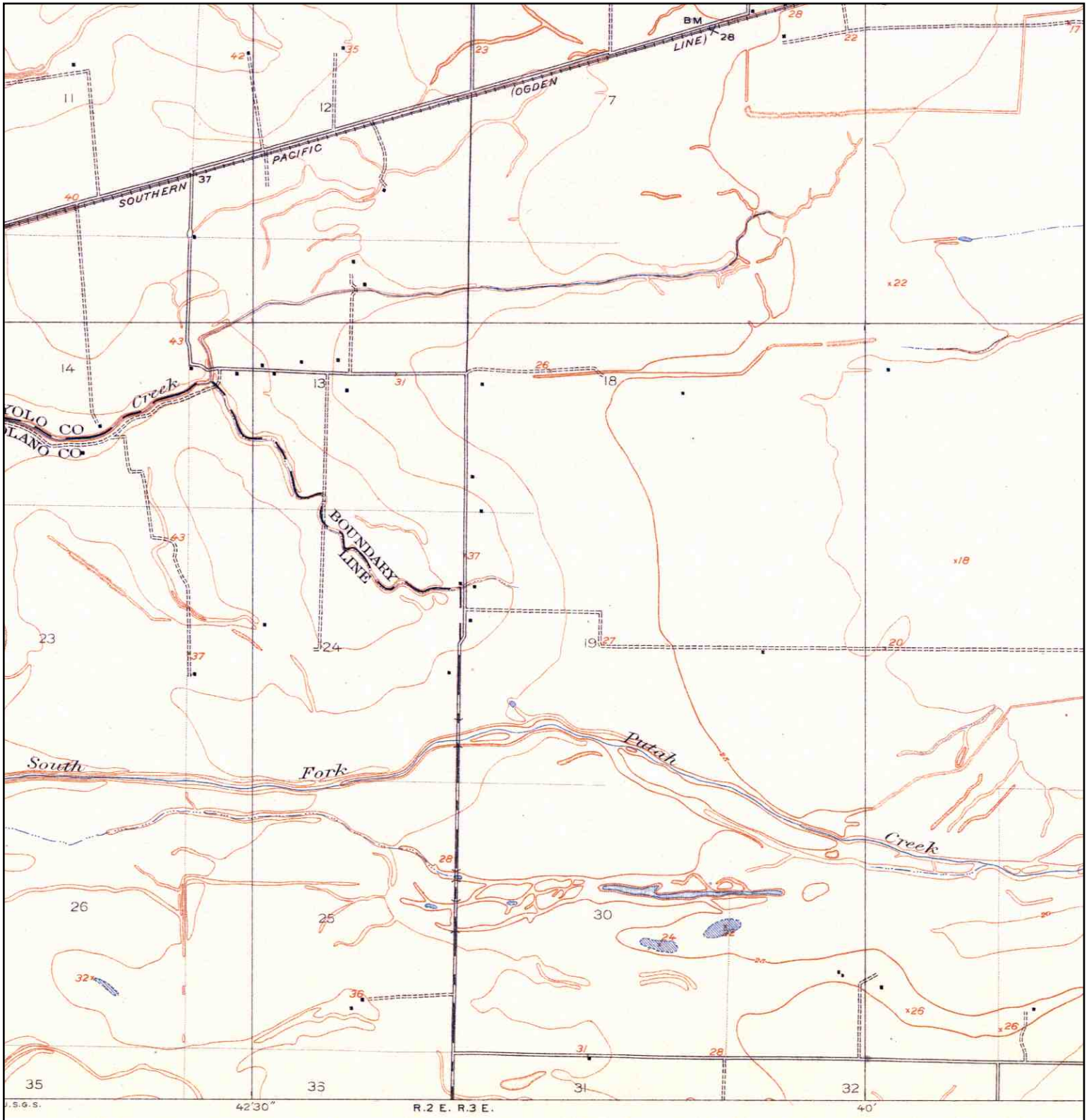

	<b>ADJOINING QUAD</b>	<b>SITE NAME:</b> Yolo County DGS Solar Projects - Grasslands	<b>CLIENT:</b> Michael Brandman Associates
	NAME: SWINGLE	ADDRESS: County Road 104 and Road 35	<b>CONTACT:</b> Arabesque Said
	MAP YEAR: 1915	DIXON, CA 95620	<b>INQUIRY#:</b> 3314963.4
	SERIES: 7.5	<b>LAT/LONG:</b> 38.4955 / -121.6884	<b>RESEARCH DATE:</b> 05/02/2012
	SCALE: 1:31680		



# Historical Topographic Map

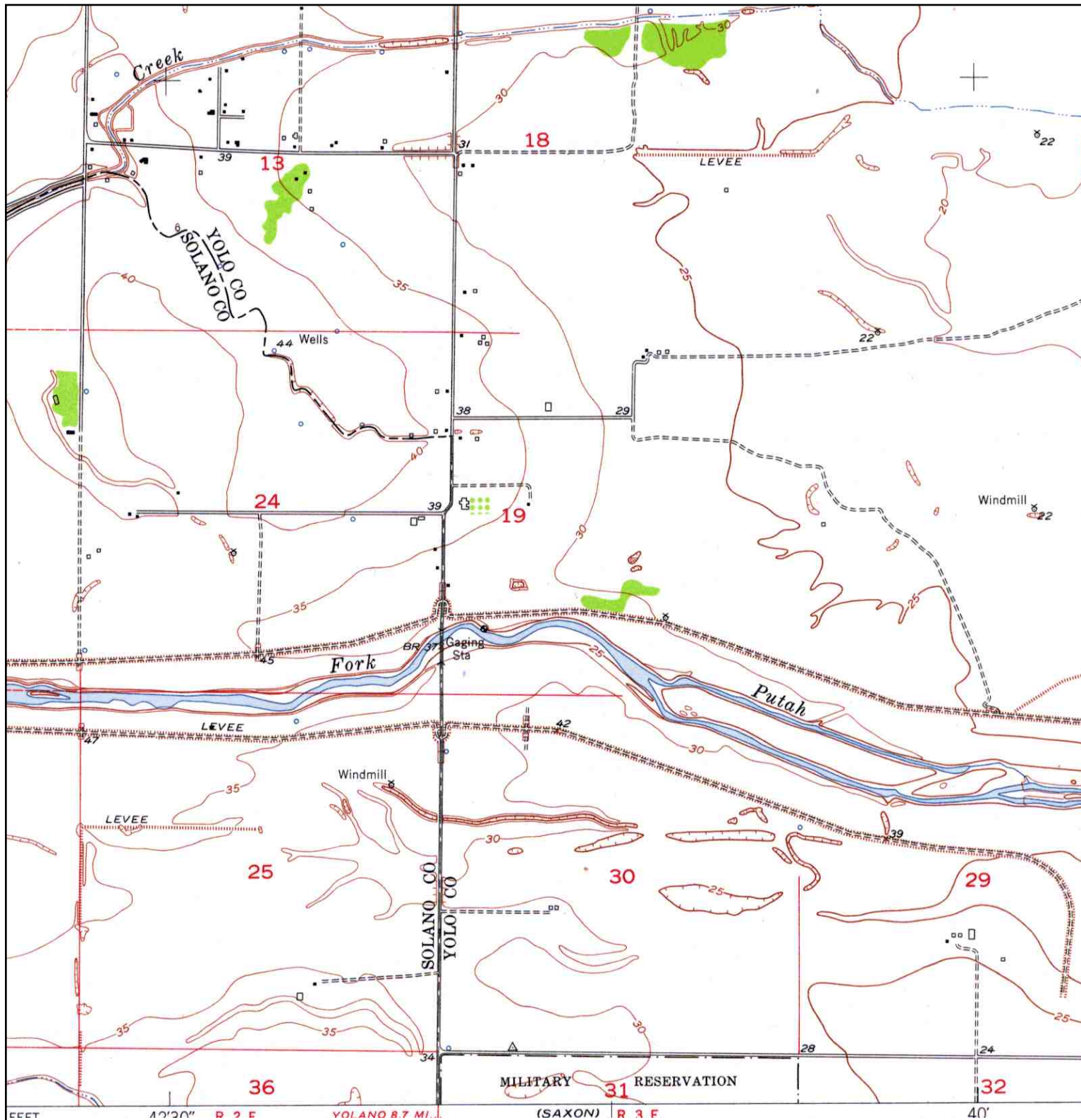

	<b>ADJOINING QUAD</b>		<b>SITE NAME:</b> Yolo County DGS Solar Projects - Grasslands <b>ADDRESS:</b> County Road 104 and Road 35 Dixon, CA 95620 <b>LAT/LONG:</b> 38.4955 / -121.6884	<b>CLIENT:</b> Michael Brandman Associates <b>CONTACT:</b> Arabesque Said <b>INQUIRY#:</b> 3314963.4 <b>RESEARCH DATE:</b> 05/02/2012
	<b>NAME:</b> DAVIS	<b>SITE NAME:</b> Yolo County DGS Solar Projects - Grasslands		
	<b>MAP YEAR:</b> 1952	<b>ADDRESS:</b> County Road 104 and Road 35 Dixon, CA 95620		
	<b>SERIES:</b> 7.5	<b>LAT/LONG:</b> 38.4955 / -121.6884		
	<b>SCALE:</b> 1:24000			

# Historical Topographic Map

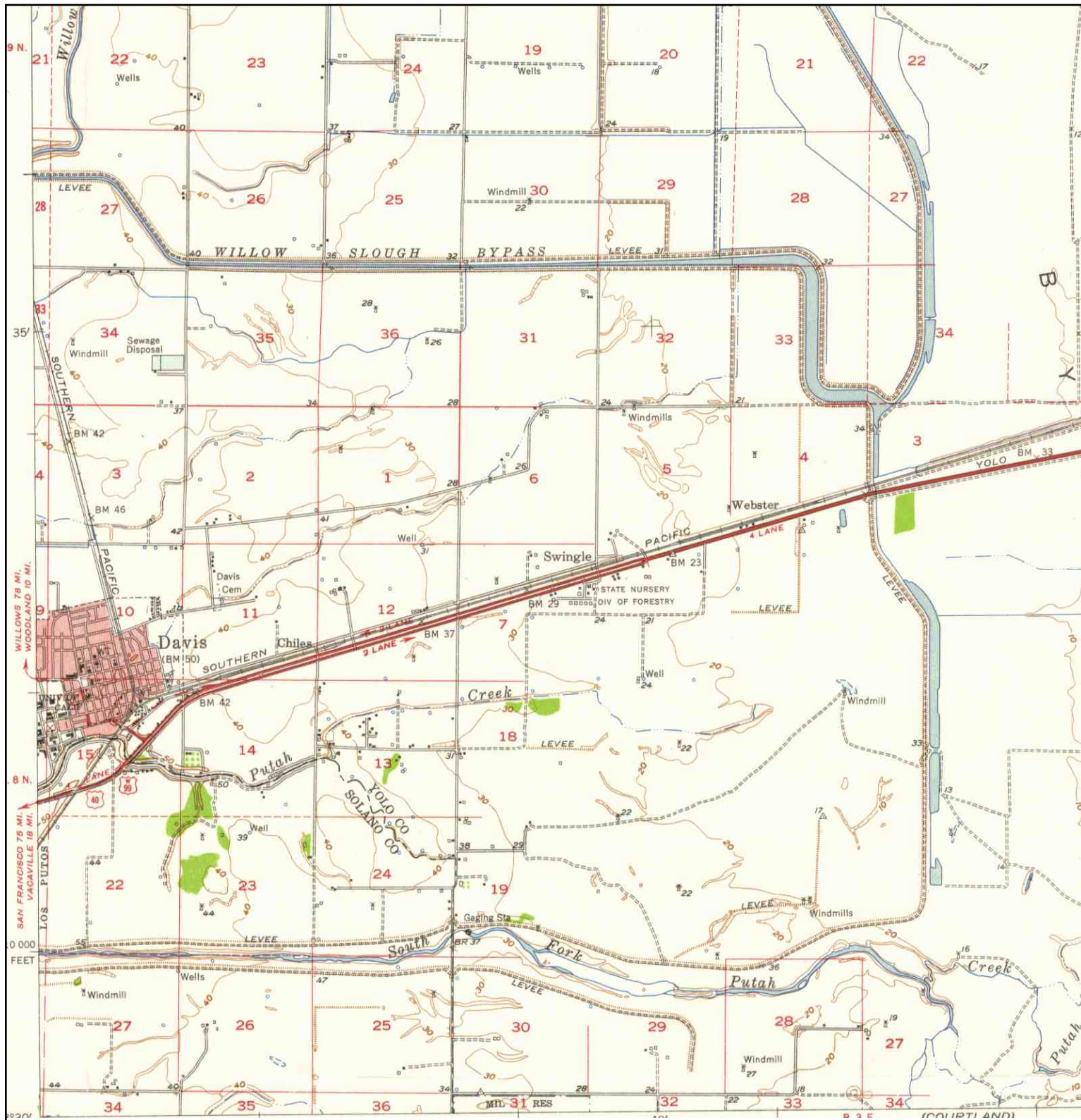

**ADJOINING QUAD**  
 NAME: DAVIS  
 MAP YEAR: 1954  
 SERIES: 15  
 SCALE: 1:62500

**SITE NAME:** Yolo County DGS Solar Projects - Grasslands  
**ADDRESS:** County Road 104 and Road 35  
 Dixon, CA 95620  
**LAT/LONG:** 38.4955 / -121.6884

**CLIENT:** Michael Brandman Associates  
**CONTACT:** Arabesque Said  
**INQUIRY#:** 3314963.4  
**RESEARCH DATE:** 05/02/2012



# Historical Topographic Map

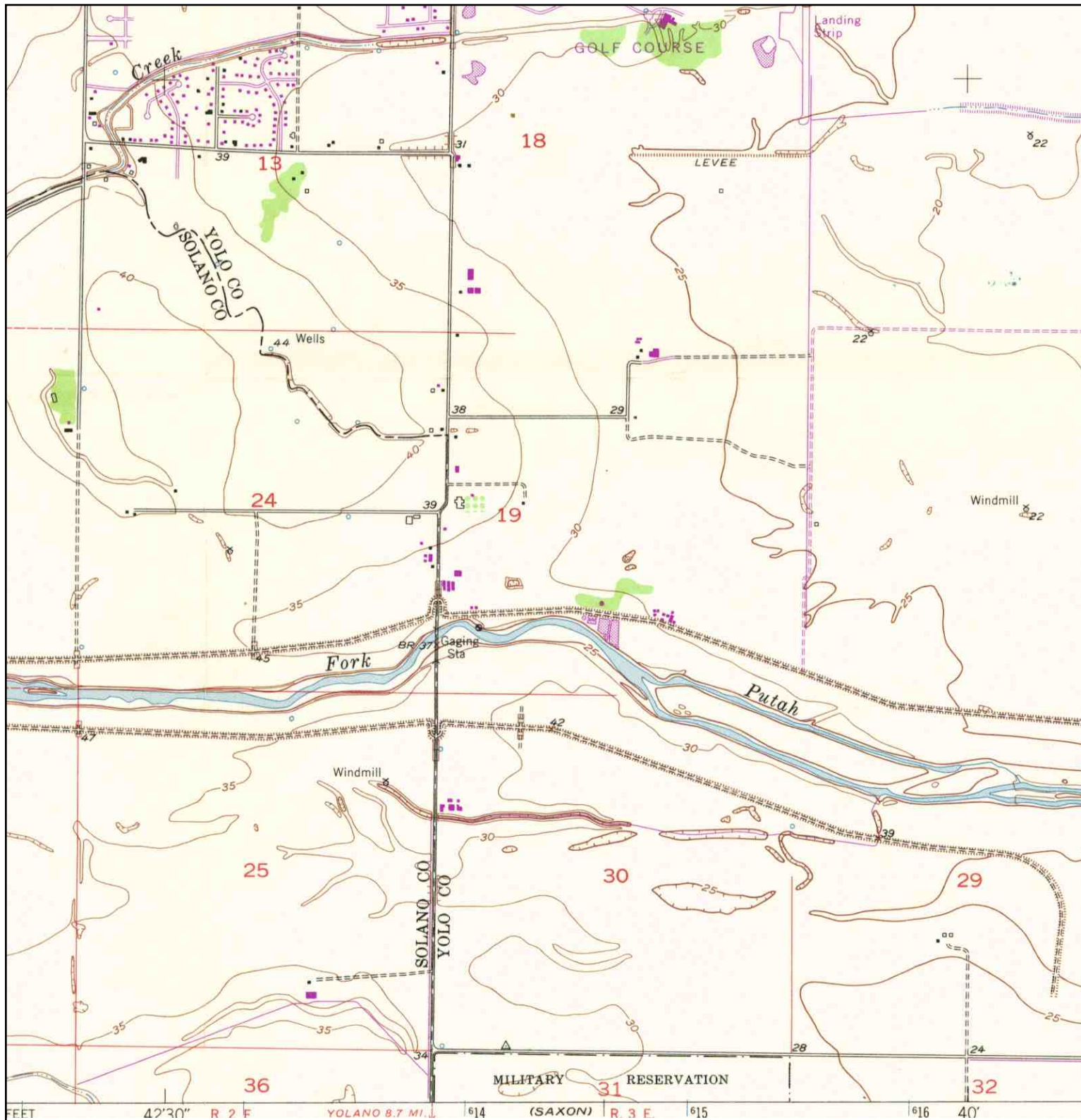

	<b>ADJOINING QUAD</b>	<b>SITE NAME:</b> Yolo County DGS Solar Projects - Grasslands	<b>CLIENT:</b> Michael Brandman Associates
	NAME: DAVIS	<b>ADDRESS:</b> County Road 104 and Road 35	<b>CONTACT:</b> Arabesque Said
	MAP YEAR: 1968	Dixon, CA 95620	<b>INQUIRY#:</b> 3314963.4
	PHOTOREVISED FROM :1952	<b>LAT/LONG:</b> 38.4955 / -121.6884	<b>RESEARCH DATE:</b> 05/02/2012
	SERIES: 7.5		
	SCALE: 1:24000		



# Historical Topographic Map

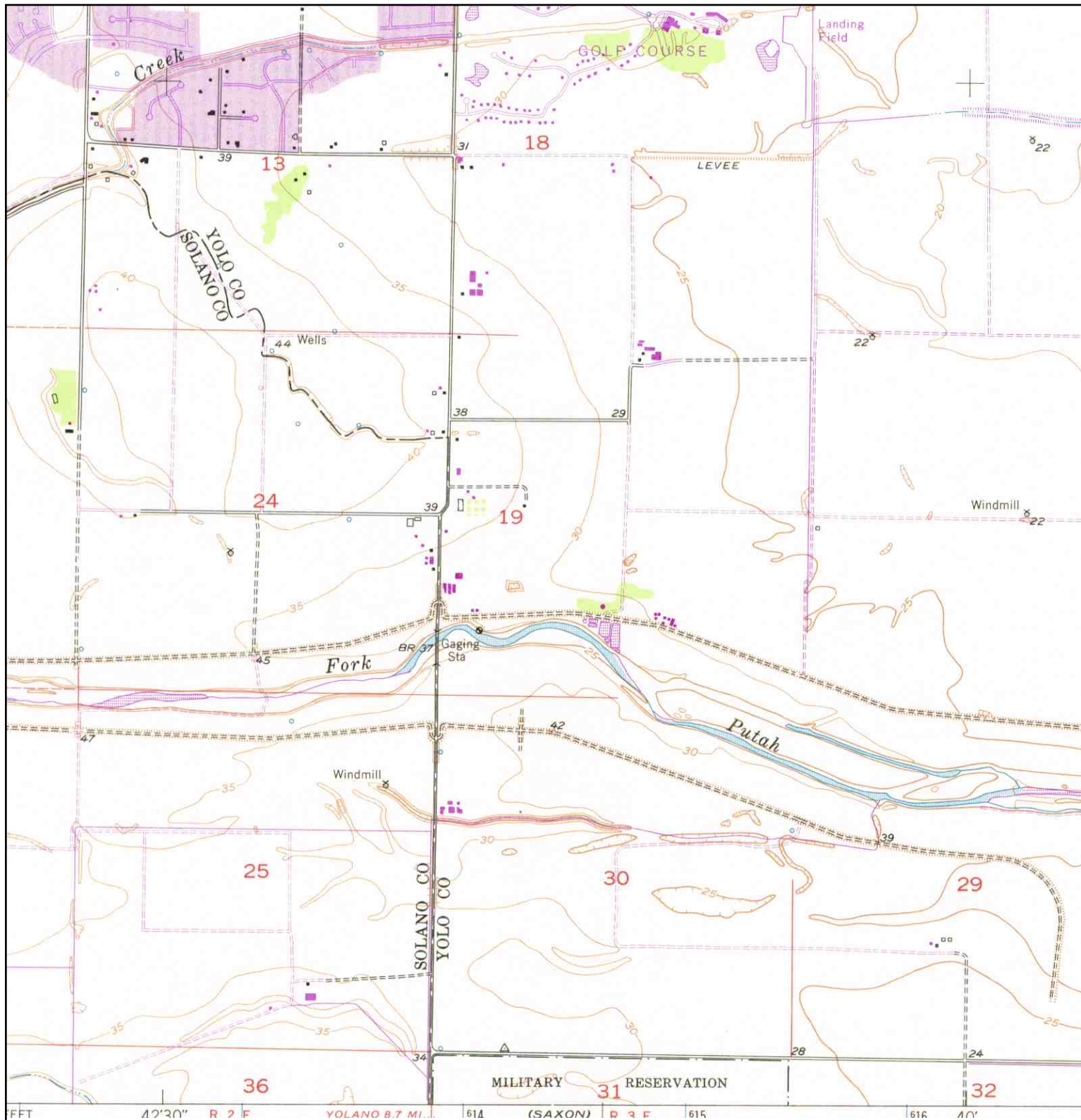

	<b>ADJOINING QUAD</b>	<b>SITE NAME:</b> Yolo County DGS Solar Projects - Grasslands	<b>CLIENT:</b> Michael Brandman Associates
	NAME: DAVIS	<b>ADDRESS:</b> County Road 104 and Road 35	<b>CONTACT:</b> Arabesque Said
	MAP YEAR: 1975	Dixon, CA 95620	<b>INQUIRY#:</b> 3314963.4
	PHOTOREVISED FROM :1952	<b>LAT/LONG:</b> 38.4955 / -121.6884	<b>RESEARCH DATE:</b> 05/02/2012
	SERIES: 7.5		
	SCALE: 1:24000		

# Historical Topographic Map

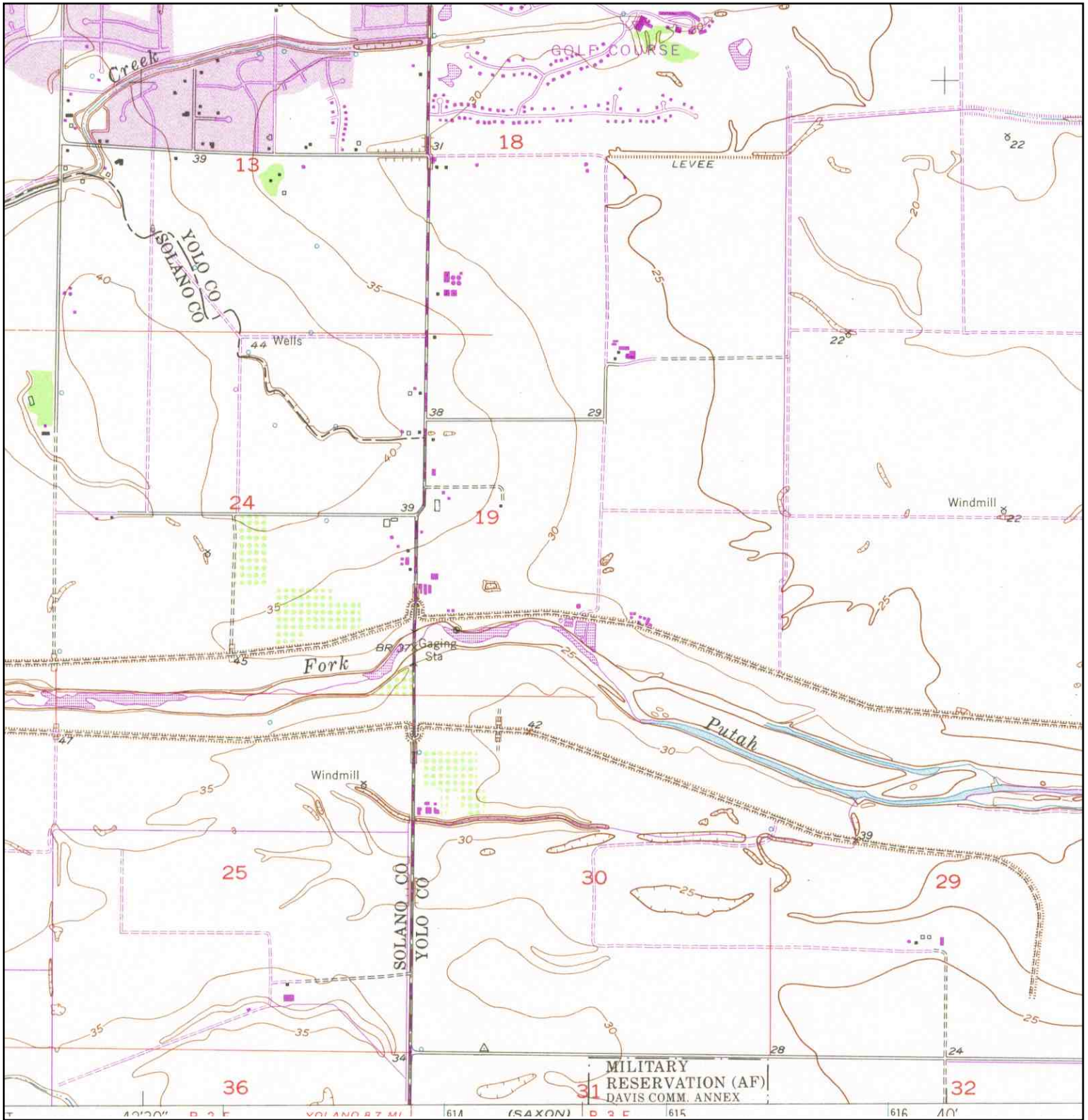

	<b>ADJOINING QUAD</b>	<b>SITE NAME:</b>	<b>CLIENT:</b>
	NAME: DAVIS	Yolo County DGS Solar Projects - Grasslands	Michael Brandman Associates
	MAP YEAR: 1981	ADDRESS: County Road 104 and Road 35	CONTACT: Arabesque Said
	PHOTOREVISED FROM :1952	Dixon, CA 95620	INQUIRY#: 3314963.4
	SERIES: 7.5	LAT/LONG: 38.4955 / -121.6884	RESEARCH DATE: 05/02/2012
SCALE: 1:24000			



# Historical Topographic Map

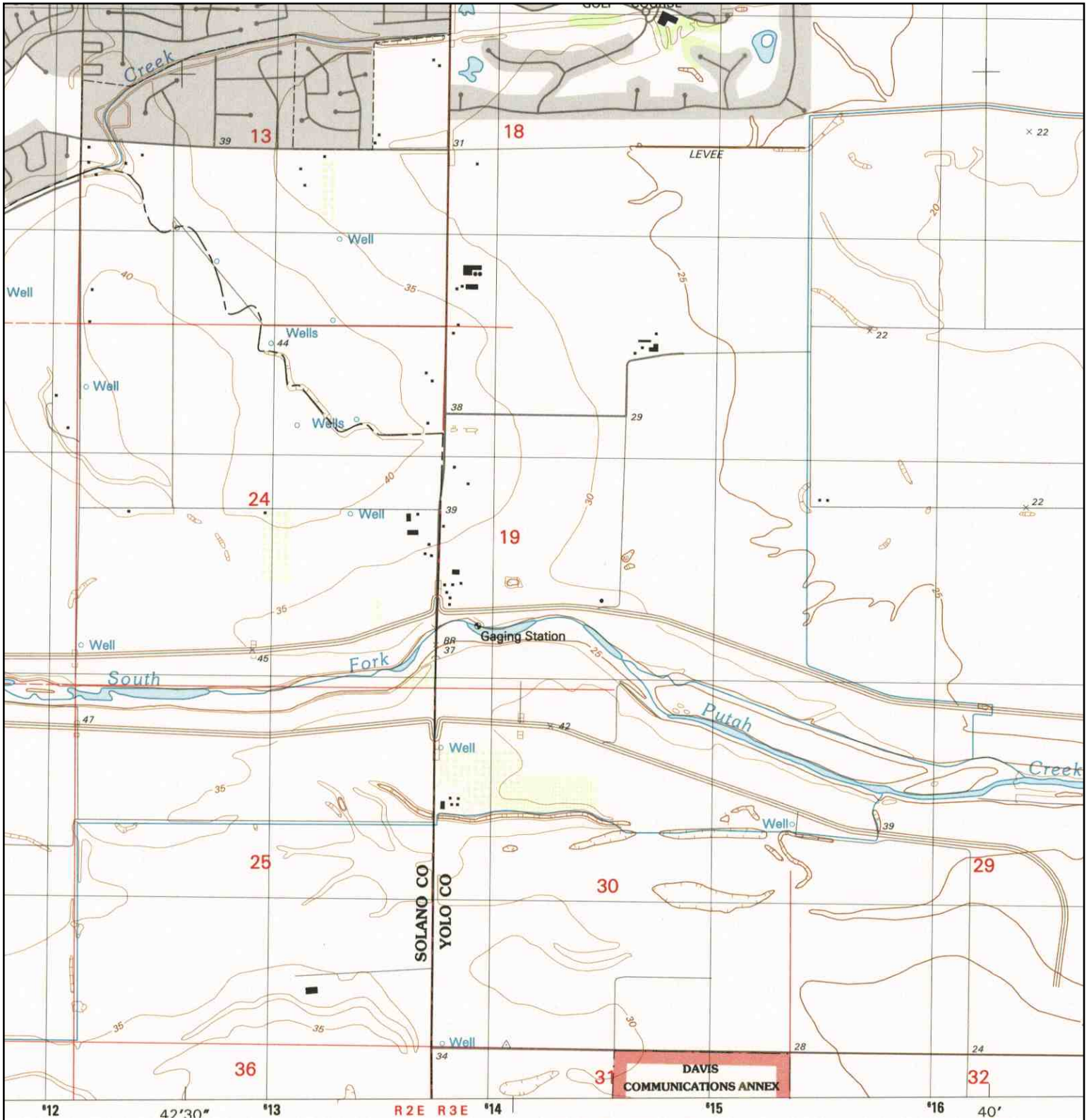

	<b>ADJOINING QUAD</b>						
	NAME:	DAVIS		SITE NAME:	Yolo County DGS Solar Projects - Grasslands	CLIENT:	Michael Brandman Associates
	MAP YEAR:	1992		ADDRESS:	County Road 104 and Road 35 Dixon, CA 95620	CONTACT:	Arabesque Said
	SERIES:	7.5		LAT/LONG:	38.4955 / -121.6884	INQUIRY#:	3314963.4
	SCALE:	1:24000				RESEARCH DATE:	05/02/2012



## **Appendix D: Site Photographs**



Photograph 1: View facing south at project site, from County Road 35.



Photograph 2: View facing east at project site, along County Road 104.

Source: Michael Brandman Associates, 2012.



Michael Brandman Associates

1759.0008 • 5/2012 | sitephotos1and2.cdr

## Appendix D Site Photographs 1 and 2

YOLO COUNTY • SOLAR GROUND TRACKER PROJECT  
PHASE I ENVIRONMENTAL SITE ASSESSMENT





Photograph 3: View facing west from the project site.



Photograph 4: View facing south from the proposed project site.

Source: Michael Brandman Associates, 2012.



Michael Brandman Associates

1759.0008 • 5/2012 | sitephotos3and4.cdr

## Appendix D Site Photographs 3 and 4

YOLO COUNTY • SOLAR GROUND TRACKER PROJECT  
PHASE I ENVIRONMENTAL SITE ASSESSMENT



Photograph 5: View of transformer located at the northwest corner of project site, located at the intersection of County Road 104 and 35.

Source: Michael Brandman Associates, 2012.



Michael Brandman Associates

1759.0008 • 5/2012 | sitephotos5.cdr

## Appendix D Site Photograph 5

YOLO COUNTY • SOLAR GROUND TRACKER PROJECT  
PHASE I ENVIRONMENTAL SITE ASSESSMENT