

**Site Plan for Environmental Health Review
for Building Permit #BP2000-0002**

33683 CR 107 B, Woodland
APN 000-221-011

SCALE: 1" = 40'

NORTH

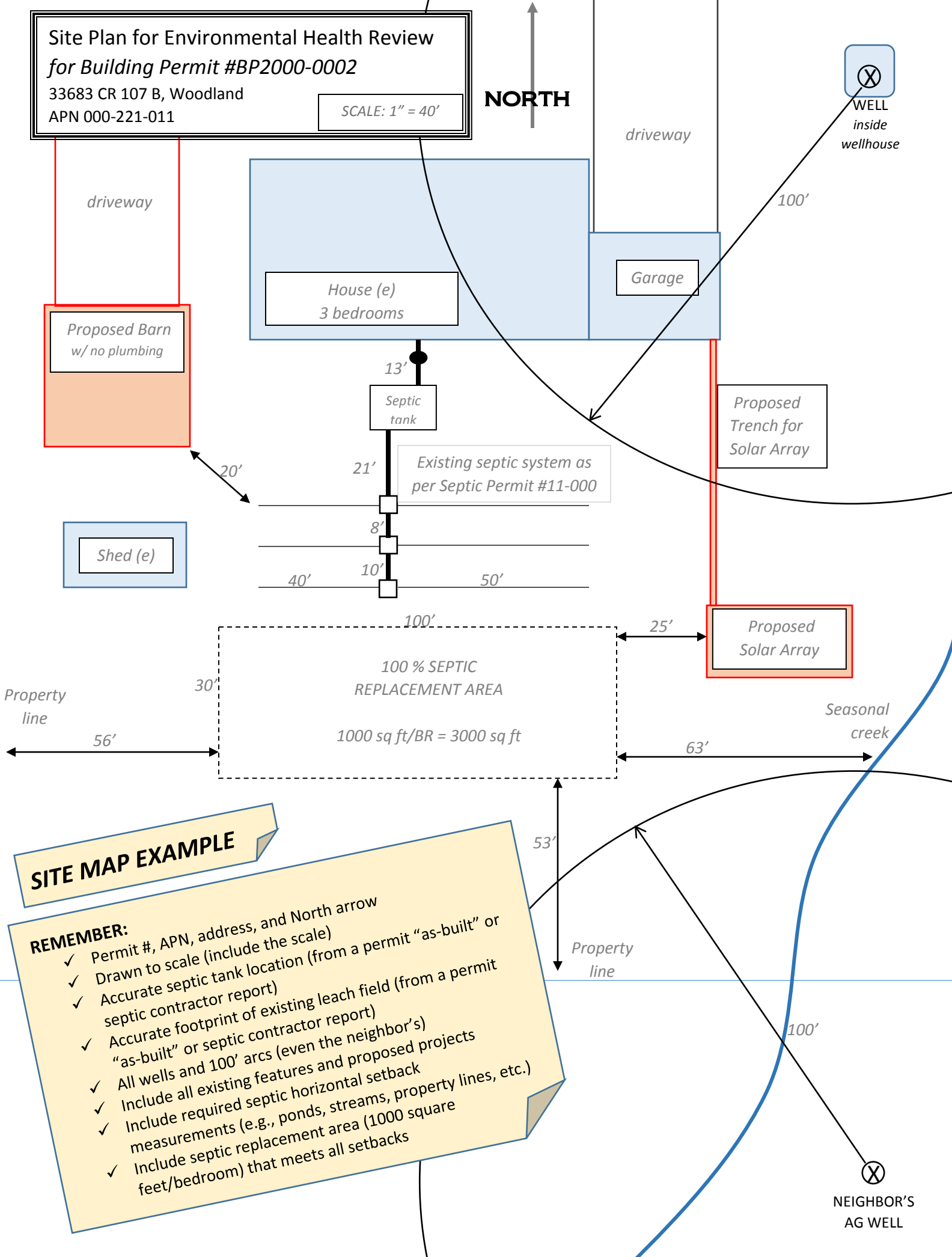

SITE MAP EXAMPLE

REMEMBER:

- ✓ Permit #, APN, address, and North arrow
- ✓ Drawn to scale (include the scale)
- ✓ Accurate septic tank location (from a permit "as-built" or septic contractor report)
- ✓ Accurate footprint of existing leach field (from a permit "as-built" or septic contractor report)
- ✓ All wells and 100' arcs (even the neighbor's)
- ✓ Include all existing features and proposed projects
- ✓ Include required septic horizontal setback measurements (e.g., ponds, streams, property lines, etc.)
- ✓ Include septic replacement area (1000 square feet/bedroom) that meets all setbacks