

YOLO COUNTY ENVIRONMENTAL HEALTH LAND USE REVIEW—

For parcels supported by WATER WELLS

for domestic purposes*:

Water wells proposed to provide water for human consumption shall meet domestic standards to protect the public and the groundwater aquifers.

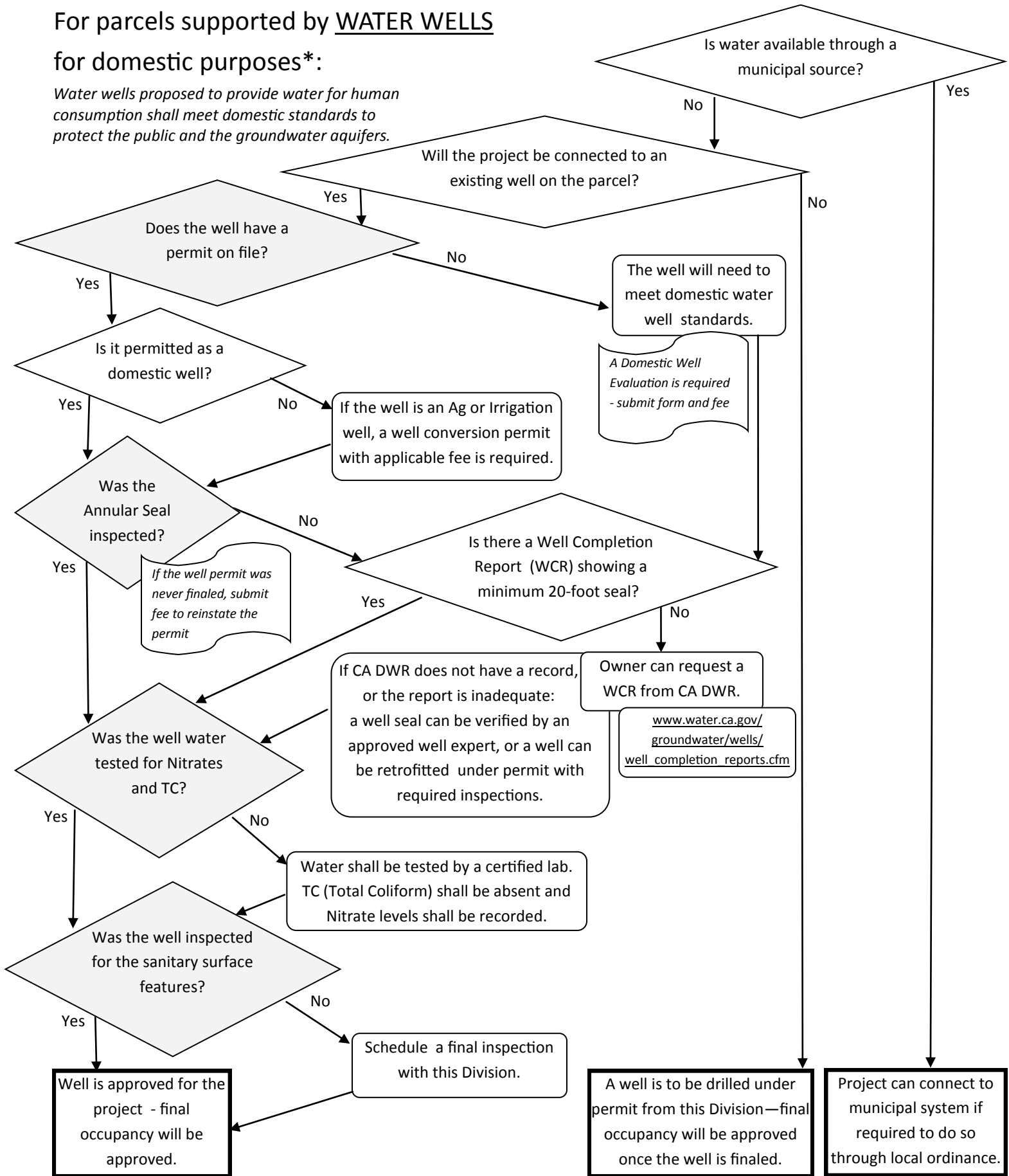

*Wells to be used as a domestic drinking water source shall meet State Water Well Standards prior to use. A Building Permit can be approved with the condition that a drinking water well meet these standards prior to final occupancy approval from this Division. For commercial use, see other flowchart.