



DATE SIGNED: 05/21/19

These documents shall not be used for any purpose or project for which it is not intended. Mead & Hunt shall be indemnified by the client and hold harmless and defend from all claims, damages, liabilities, losses, and expenses, including attorney's fees and costs, arising out of such misuse or reuse of the documents. In addition, unauthorized reproduction of these documents, in part or as a whole, is prohibited.

**YOLO COUNTY AIRPORT
AIRPORT DRAINAGE BASIN
IMPROVEMENTS**

DAVIS, CA 95616

ISSUED
05/21/19 BID SET

NOT FOR CONSTRUCTION

AP NO.: 3-06-0342-19-2019
MSH NO.: 2502000-170176.01
DATE: MAY 2019
DESIGNED BY: DLA
DRAWN BY: JTH
CHECKED BY: DLA
DO NOT SCALE DRAWINGS

SHEET CONTENTS
PROJECT LAYOUT
PLAN

SHEET NO. 3 of 15

G-021

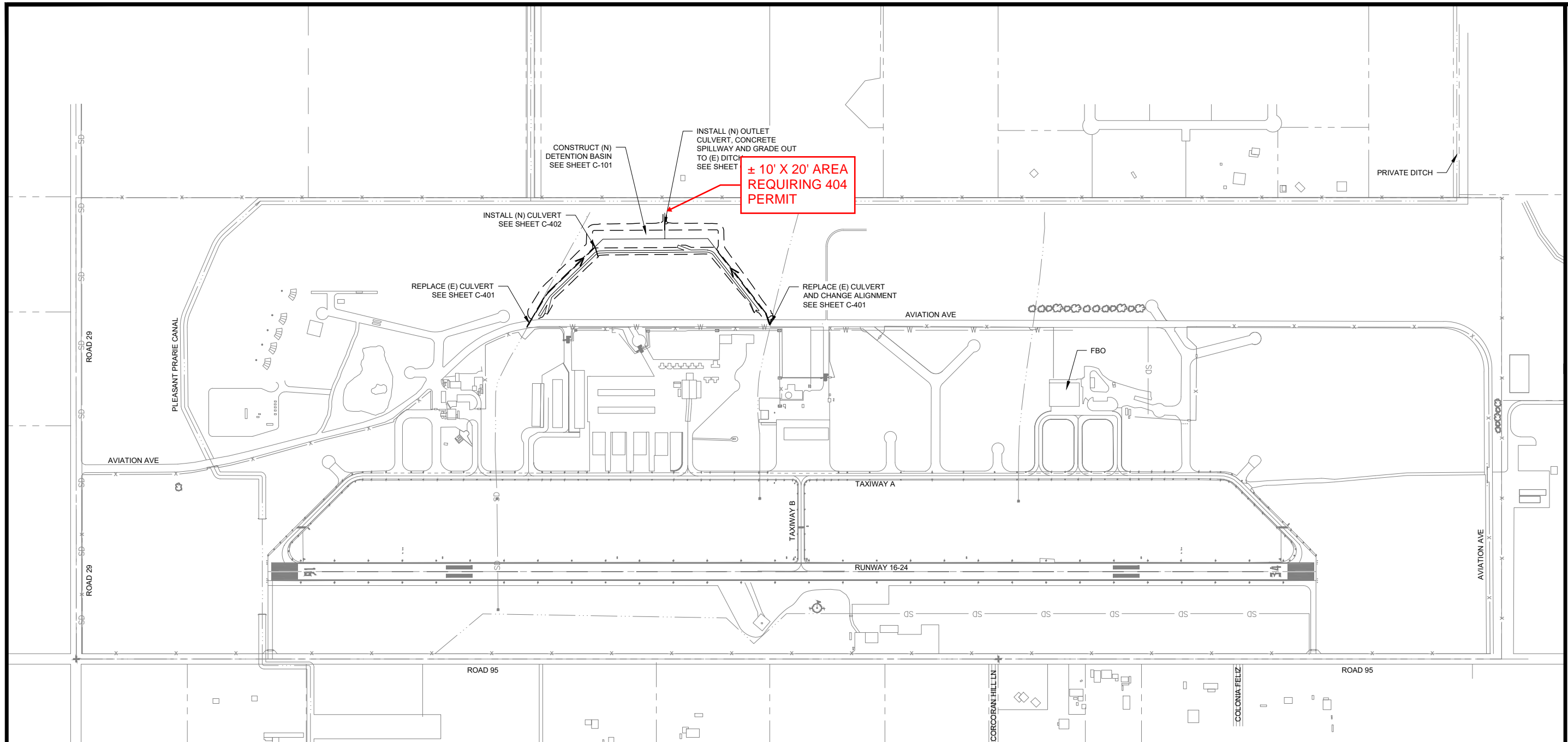

GENERAL PLAN NOTES:

1. WORK WITHIN THE RESTRICTED WORK AREA (RWA) WILL NOT BE REQUIRED OR PERMITTED FOR THE DRAINAGE BASIN CONSTRUCTION. SEE PROJECT SPECIFICATIONS AND CONSTRUCTION SAFETY AND PHASING PLAN SHEETS FOR ADDITIONAL INFORMATION ON SECURITY REQUIREMENTS, LIMITATIONS ON CONSTRUCTION AND ACCESS TO VARIOUS WORK AREAS.
2. CONTRACTOR'S ACCESS TO THE AIRPORT SHALL BE VIA THE ROUTES SHOWN UNLESS OTHERWISE APPROVED BY THE COUNTY. THE CONTRACTOR SHALL BE RESPONSIBLE FOR DAMAGE TO PAVEMENTS OR OTHER EXISTING FACILITIES CAUSED BY CONSTRUCTION ACTIVITIES. THE STAGING AND STORAGE OF CONSTRUCTION MATERIALS AND EQUIPMENT AS WELL AS VEHICLE PARKING SHALL BE AT THE LOCATION INDICATED.
3. CONSTRUCTION TRAFFIC IS LIMITED TO APPROVED HAUL AND ACCESS ROUTES. HAUL ROUTES ON PAVEMENTS SHALL BE CLEANED EACH DAY OR AS NEEDED. HAUL ROUTES OVER DIRT/GRAVEL SHALL BE SMOOTH GRADED AND OBLITERATED UPON COMPLETION OF THE PROJECT. DUST CONTROL SHALL BE MAINTAINED BY THE CONTRACTOR AT ALL TIMES.
4. THE CONTRACTOR SHALL NOT BEGIN EXCAVATION OR DEMOLITION UNTIL ALL EXISTING UNDERGROUND FACILITIES WITHIN THE AREA TO BE DISTURBED HAVE BEEN MARKED IN THE FIELD BY THE CONTRACTOR. THE CONTRACTOR SHALL POTHOLE AND VERIFY THE DEPTH OF ALL UTILITIES WITHIN THE CONSTRUCTION ZONE BEFORE TRENCHING. PLEASE CALL USA NORTH AT 811 OR 800-227-8600.
5. NO GUARANTEE IS EXPRESSED OR IMPLIED THAT ALL UNDERGROUND OBSTRUCTIONS ARE SHOWN ON THE PLANS. UNDERGROUND OBSTRUCTIONS NOT SHOWN MAY BE ENCOUNTERED. THOSE SHOWN ARE BASED ON THE BEST INFORMATION AVAILABLE AND THE CONTRACTOR IS CAUTIONED THAT THE ENGINEER AND THE COUNTY ASSUME NO RESPONSIBILITY FOR ANY OBSTRUCTIONS EITHER SHOWN OR NOT SHOWN ON THE PLANS.
6. DURING HAULING ACTIVITIES, CONTRACTOR SHALL PROVIDE TRAFFIC CONTROL ALONG AVIATION AVENUE AND KEEP ONE LANE OF TRAFFIC OPEN AT ALL TIMES. EXCEPT AS NOTED ON THE CSPP FOR THE CONSTRUCTION OF THE DRAINAGE CROSSINGS.