



# County of Yolo

DEPARTMENT OF COMMUNITY SERVICES

Taro Echiburú, DIRECTOR

**Planning, Building & Public Works**

292 West Beamer Street  
Woodland, CA 95695-2598  
(530) 666-8775  
FAX (530) 666-8156  
[www.yolocounty.org](http://www.yolocounty.org)

**Environmental Health**

292 West Beamer Street  
Woodland, CA 95695-2598  
(530) 666-8646  
FAX (530) 669-1448  
[www.yolocounty.org](http://www.yolocounty.org)

**Integrated Waste Management**

44090 CR 28 H  
Woodland, CA 95776  
(530) 666-8852  
FAX (530) 666-8853  
[www.yolocounty.org](http://www.yolocounty.org)

## NOTICE OF INTENT TO ADOPT A MITIGATED NEGATIVE DECLARATION

Notice is hereby given that the County of Yolo, as lead agency, has prepared an Initial Study/Mitigated Negative Declaration (IS/MND) for the below referenced project. The IS/MND analyzes the potential environmental effects associated with the proposed project in accordance with the California Environmental Quality Act (CEQA). In accordance with Section 15072 of the CEQA Guidelines, Yolo County has prepared this Notice of Intent to provide responsible agencies and other interested parties with notice of the availability of the IS/MND and solicit comments and concerns regarding the environmental issues associated with the proposed project.

- LEAD AGENCY:** Yolo County Department of Community Services  
292 West Beamer Street  
Woodland, CA 95695
- CONTACT PERSON:** Stephanie Cormier, Principal Planner  
530-666-8041  
[stephanie.cormier@yolocounty.org](mailto:stephanie.cormier@yolocounty.org)
- PROJECT TITLE:** County Road 41 (Bridge No. 22C-0003) over Cache Creek Bridge Replacement Project
- PROJECT LOCATION:** County Road 41 at State Route 16 in Rumsey, CA (APNs: 060-251-001, 060-230-005, and 060-230-004)

**PROJECT DESCRIPTION:**

The “project” is the construction of an approximately 400-foot long, three span, cast-in-place, prestressed concrete box girder structure with 28 feet of clear width between concrete barriers. It would be located west of the existing bridge along a new upstream alignment (Figure 1). The roadway would also be oriented along a new bearing relative to the original alignment so that the new road intersects State Route 16 at a perpendicular angle. This would improve the intersection geometrics relative to the existing condition and also allow for the existing bridge to remain open during construction to accommodate traffic. The new roadway approach would be approximately 220 feet long on the southern end of the bridge and approximately 620 feet long on the northern end of the bridge. The new paved approach roadway width would be 28 feet to match the new bridge width, tapering to match the existing road north of the bridge. The roadway would consist of two 12-foot lanes and two 6-foot shoulders.

**PUBLIC REVIEW PERIOD:** A 30-day public review period of the IS/MND will commence **on May 26, 2020, and end on June 26, 2020**, during which interested individuals and public agencies may submit written comments on the document. Any written comments on the IS/MND must be received at the above address within the public review period.

**AVAILABILITY OF DOCUMENTS:** The IS/MND is now available for public review at the following location during normal business hours: Yolo County Community Services Department, 292 W. Beamer Street, Woodland, CA 95695. **The IS/MND has been posted to the Yolo County Web site and may be downloaded and printed at <http://www.yolocounty.org/community-services/planning-public-works/planning-division/current-projects> and <https://www.yolocounty.org/community-services/planning-public-works/public-works-division/project-updates>** . A PDF digital file of the IS/MND, or a hard (paper) copy of the IS/MND, is also available upon request from the Planning Division at the address or e-mail below.

The IS/MND may be obtained from, and comments (written, e-mailed, or oral) may be directed to:

Stephanie Cormier, Principal Planner  
Yolo County Department of Community Services  
292 W. Beamer Street  
Woodland, CA. 95695  
(530) 666-8041  
[stephanie.cormier@yolocounty.org](mailto:stephanie.cormier@yolocounty.org)

All interested parties are invited to send written communications to the Yolo County Community Services Department no later than commencement of the public review period.

Pursuant to California Government Code Section 65009(b)(2) and other provisions of law, any lawsuit challenging the approval of a project described in this notice shall be limited to only those issues raised or described in written correspondence delivered for consideration before the public comment period is closed.

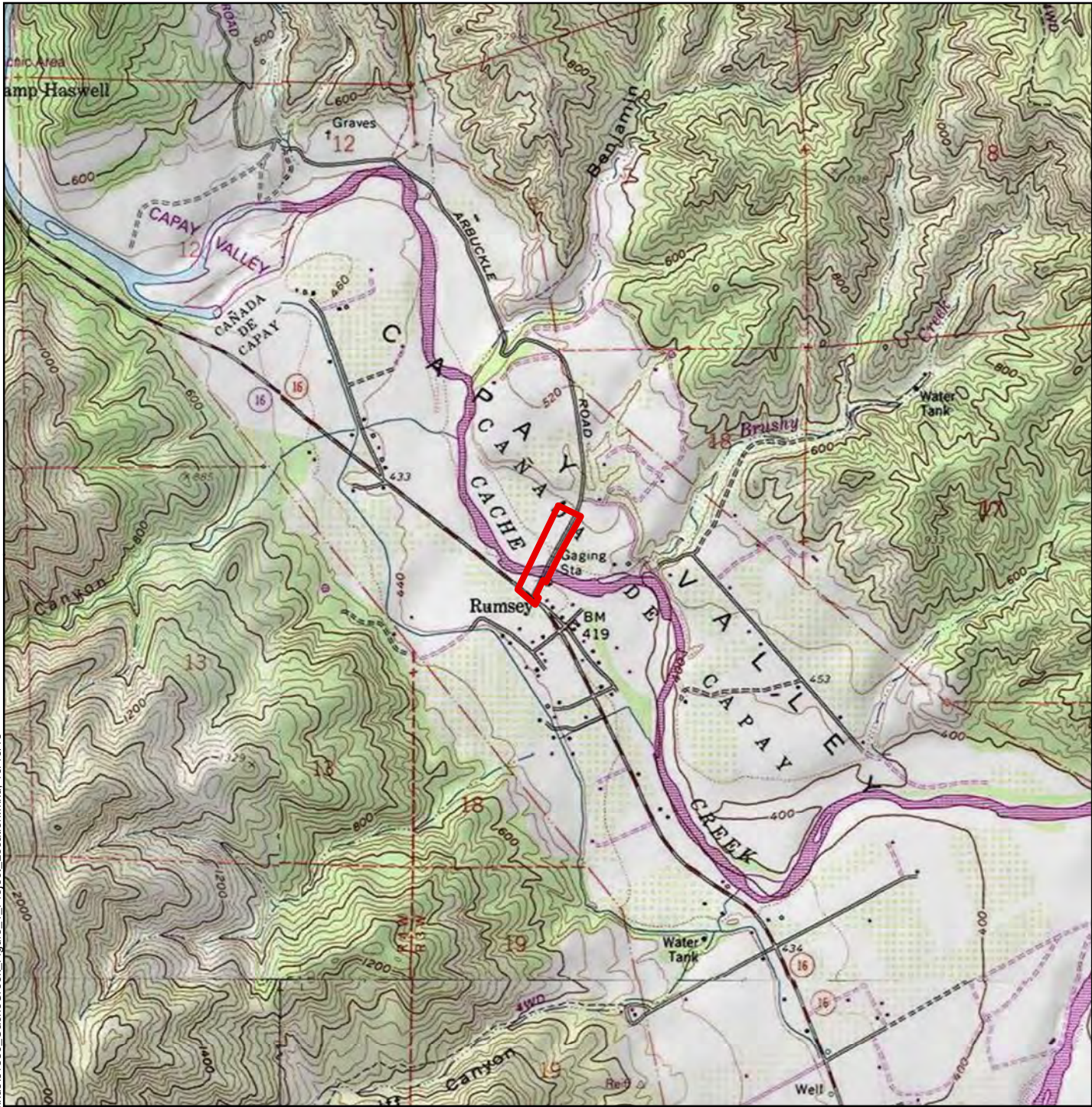

 Project Location

Public Land Survey:  
Township 12 North,  
Range 3 West,  
Section 18 (MDBM)

USGS 7.5' Quad:  
Rumsey (1978)

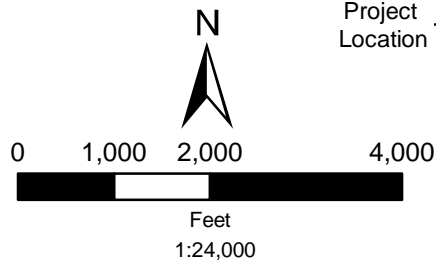

Coordinate System: NAD 1983 2011 StatePlane California II FIPS 0402 Ft US  
Projection: Lambert Conformal Conic  
Datum: NAD 1983 2011

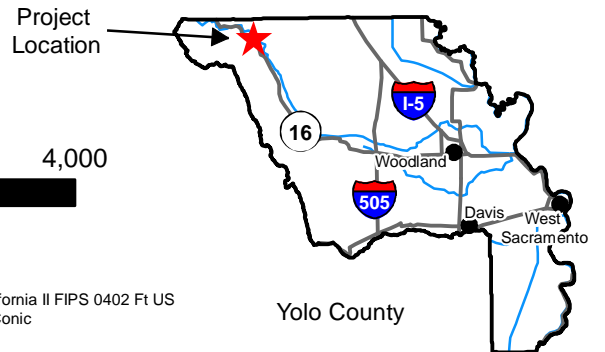

Yolo County

County Road 41 (Bridge No. 22C-0003) over  
Cache Creek Bridge Replacement Project

Figure 1  
Project Location

T:\Projects\51339\_CacheCreek\_Rumsey\GIS\Working\_Mxds\51339\_CacheCreek\_Figure 1\_Project\_Location.mxd, 10/19/16

