

## Alexander Tengolics

---

**From:** Cirenio Rodriguez [REDACTED]  
**Sent:** Thursday, October 14, 2021 8:27 AM  
**To:** Alexander Tengolics; Jesse Ortiz  
**Subject:** Concilio Maps  
**Attachments:** Yolo\_ALL-DISTRICTS-CONCILIO.pdf; Yolo\_INDIVIDUAL-DISTRICTS.pdf

Concilio of Yolo County is submitting the attached County Supervisors maps.

Cirenio A. Rodriguez

[THIS EMAIL ORIGINATED FROM OUTSIDE YOLO COUNTY. PLEASE USE CAUTION AND VALIDATE THE AUTHENTICITY OF THE EMAIL PRIOR TO CLICKING ANY LINKS OR PROVIDING ANY INFORMATION. IF YOU ARE UNSURE, PLEASE CONTACT THE HELPDESK (x5000) FOR ASSISTANCE]

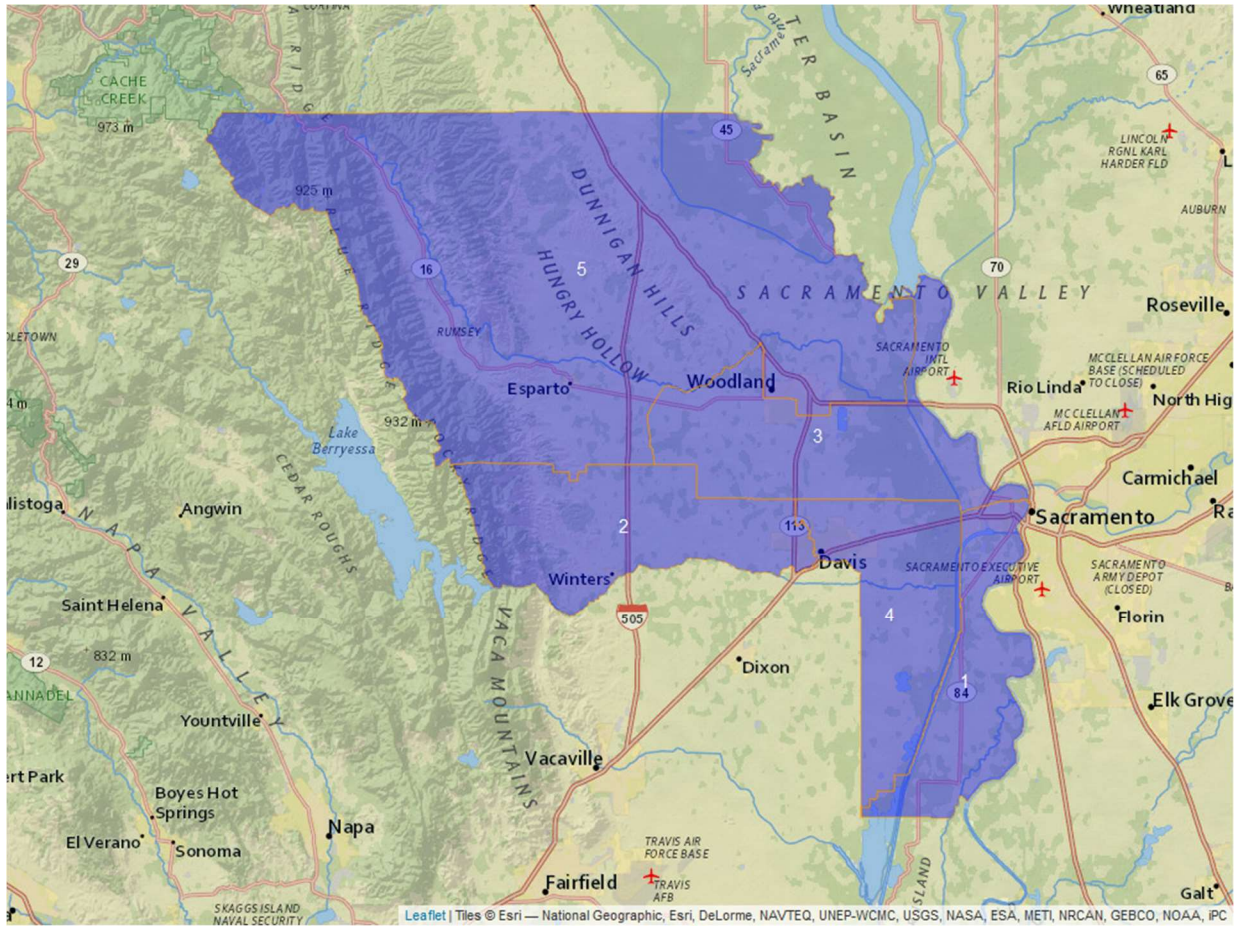

# District: 1

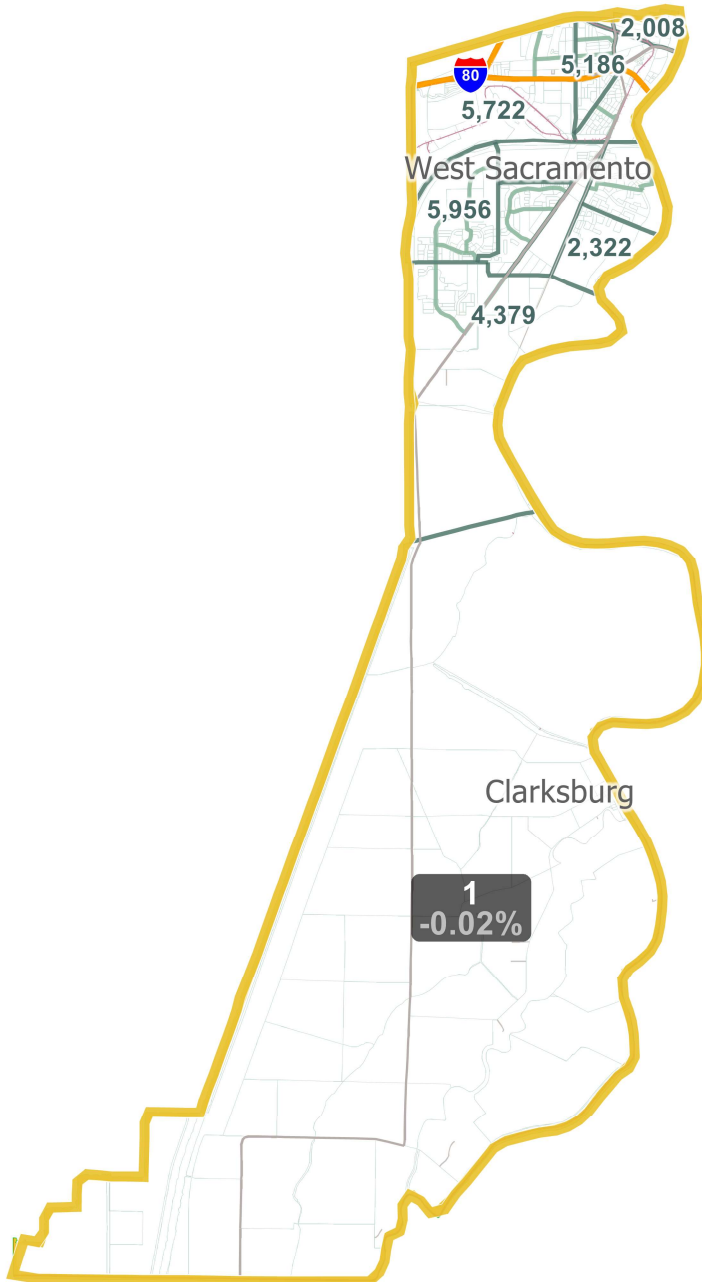

©2021 CALIPER

Field	Value
District	1
Population	43273
Deviation	-8
% Deviation	-0.02%
White	20796
% White	48.06%
Black	2206
% Black	5.1%
AmIndian	637
% AmIndian	1.47%
Asian	6398
% Asian	14.79%
Hawaiian	462
% Hawaiian	1.07%
Other	5563
% Other	12.86%
Hispanic Origin	12601
% Hispanic Origin	29.12%
NH_Wht	18336
% NH_Wht	42.37%
NH_BlK	2073
% NH_BlK	4.79%
NH_Ind	233
% NH_Ind	0.54%
NH_Asn	6218
% NH_Asn	14.37%
NH_Hwn	424
% NH_Hwn	0.98%
NH_Oth	312
% NH_Oth	0.72%
18+_Pop	32479
% 18+_Pop	75.06%
18+_Wht	16580
% 18+_Wht	51.05%
18+_Blk	1690
% 18+_Blk	5.2%
18+_Ind	488
% 18+_Ind	1.5%
18+_Asn	4821
% 18+_Asn	14.84%

## District: 2

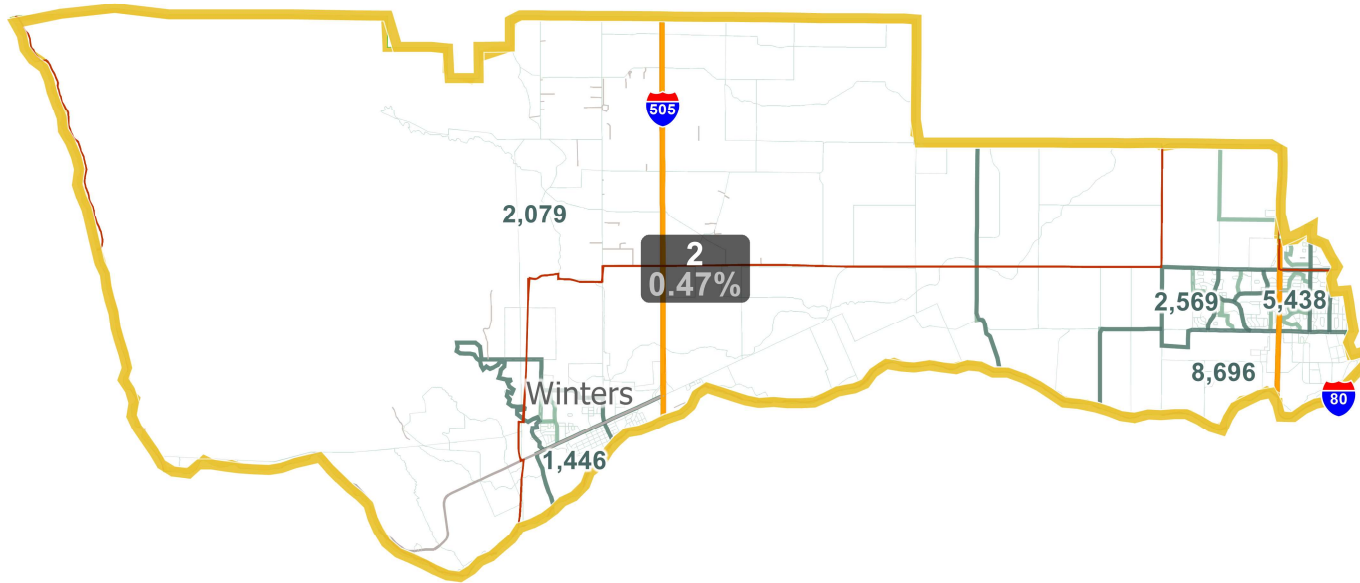

Field	Value
District	2
Population	43486
Deviation	205
% Deviation	0.47%
White	23588
% White	54.24%
Black	1033
% Black	2.38%
AmIndian	548
% AmIndian	1.26%
Asian	7795
% Asian	17.93%
Hawaiian	206
% Hawaiian	0.47%
Other	4985
% Other	11.46%
Hispanic Origin	10280
% Hispanic Origin	23.64%
NH_Wht	21555
% NH_Wht	49.57%
NH_BlK	983
% NH_BlK	2.26%
NH_Ind	148
% NH_Ind	0.34%
NH_Asn	7711
% NH_Asn	17.73%
NH_Hwn	197
% NH_Hwn	0.45%
NH_Oth	220
% NH_Oth	0.51%
18+_Pop	37711
% 18+_Pop	86.72%
18+_Wht	20857
% 18+_Wht	55.31%
18+_BlK	894

## District: 3

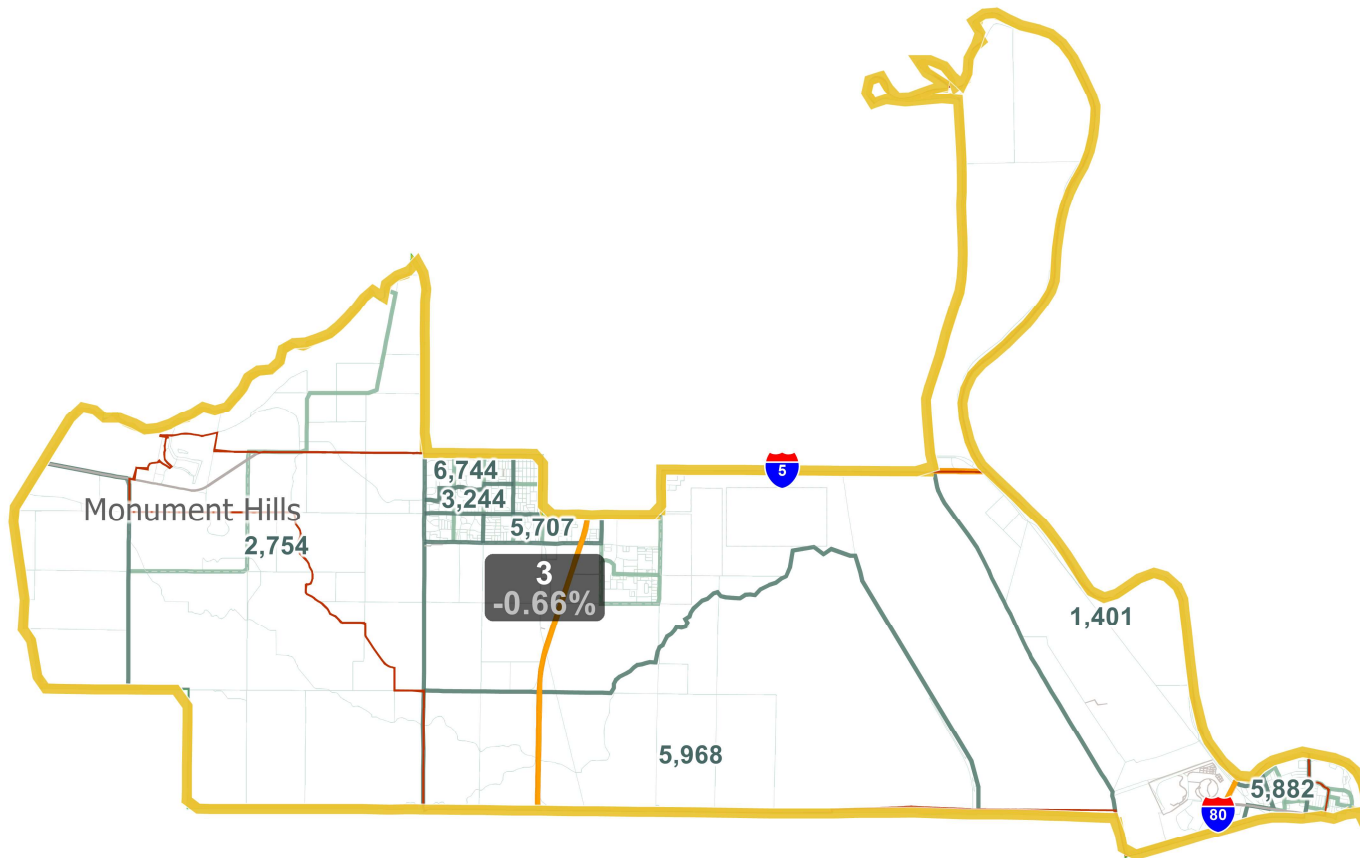

Field	Value
District	3
Population	42995
Deviation	-286
% Deviation	-0.66%
White	22121
% White	51.45%
Black	959
% Black	2.23%
AmIndian	874
% AmIndian	2.03%
Asian	3557
% Asian	8.27%
Hawaiian	265
% Hawaiian	0.62%
Other	7949
% Other	18.49%
Hispanic Origin	17250
% Hispanic Origin	40.12%
NH_Wht	18768
% NH_Wht	43.65%
NH_BlK	868
% NH_BlK	2.02%
NH_Ind	225
% NH_Ind	0.52%
NH_Asn	3466
% NH_Asn	8.06%
NH_Hwn	246
% NH_Hwn	0.57%
NH_Oth	241
% NH_Oth	0.56%
18+_Pop	32986
% 18+_Pop	76.72%
18+_Wht	17902
% 18+_Wht	54.27%
18+_BlK	735

# District: 4

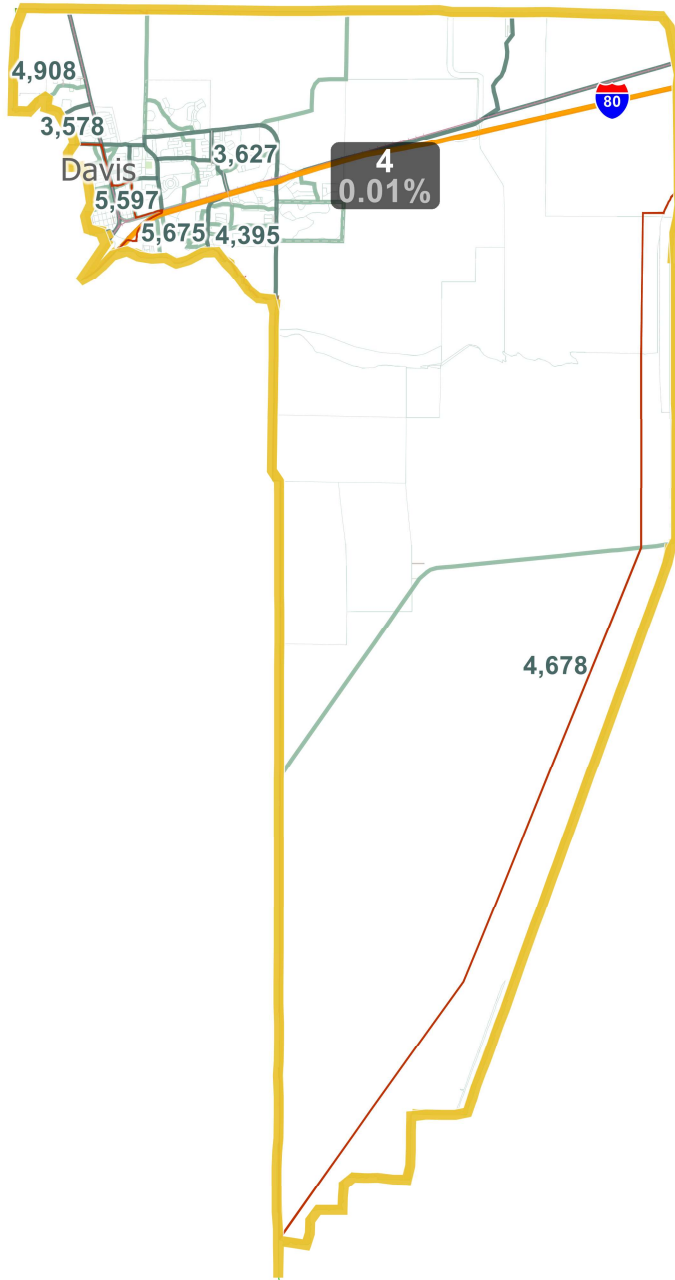

©2021 CALIPER

Field	Value
District	4
Population	43287
Deviation	6
% Deviation	0.01%
White	23449
% White	54.17%
Black	1058
% Black	2.44%
AmIndian	330
% AmIndian	0.76%
Asian	9517
% Asian	21.99%
Hawaiian	86
% Hawaiian	0.2%
Other	3241
% Other	7.49%
Hispanic Origin	7494
% Hispanic Origin	17.31%
NH_Wht	21920
% NH_Wht	50.64%
NH_BlK	994
% NH_BlK	2.3%
NH_Ind	91
% NH_Ind	0.21%
NH_Asn	9424
% NH_Asn	21.77%
NH_Hwn	78
% NH_Hwn	0.18%
NH_Oth	335
% NH_Oth	0.77%
18+_Pop	35392
% 18+_Pop	81.76%
18+_Wht	19704
% 18+_Wht	55.67%
18+_Blk	825
% 18+_Blk	2.33%
18+_Ind	238
% 18+_Ind	0.67%
18+_Asn	8161
% 18+_Asn	23.06%

## District: 5

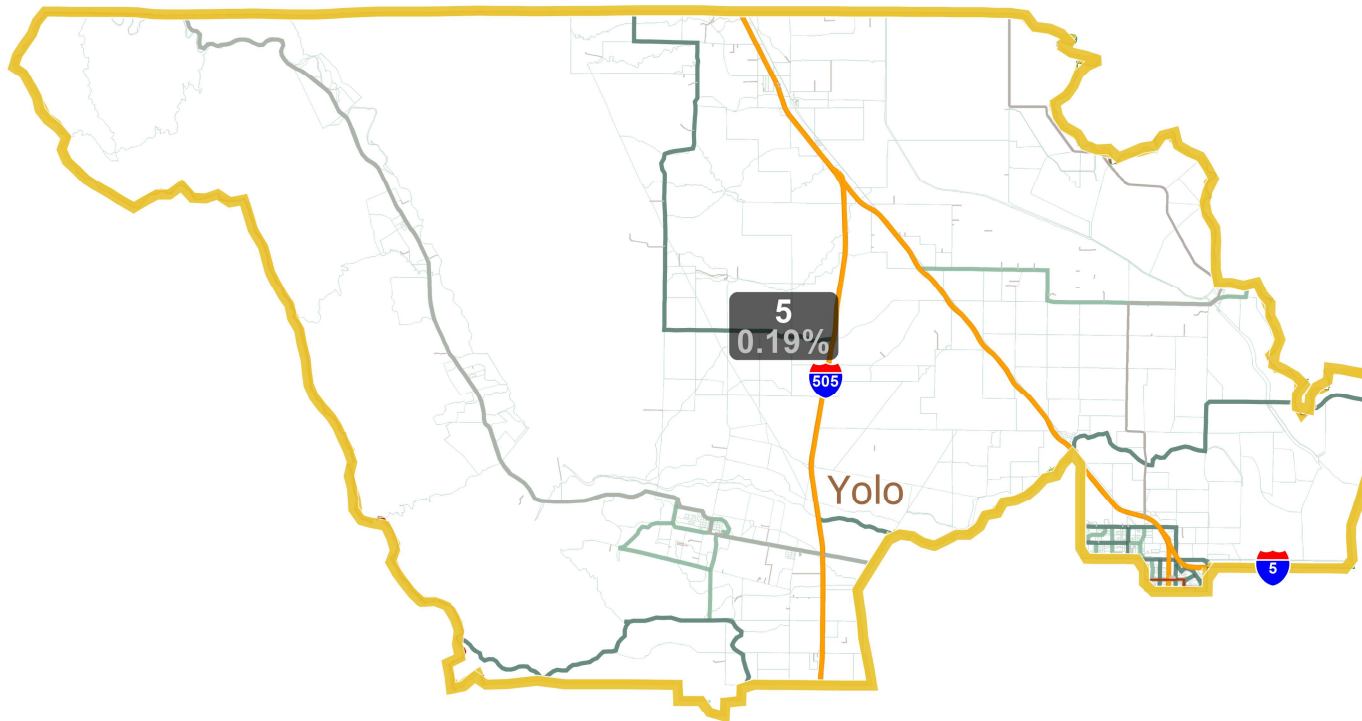

Field	Value
District	5
Population	43362
Deviation	81
% Deviation	0.19%
White	17350
% White	40.01%
Black	908
% Black	2.09%
AmIndian	977
% AmIndian	2.25%
Asian	3125
% Asian	7.21%
Hawaiian	160
% Hawaiian	0.37%
Other	12149
% Other	28.02%
Hispanic Origin	24075
% Hispanic Origin	55.52%
NH_Wht	13332
% NH_Wht	30.75%
NH_BlK	804
% NH_BlK	1.85%
NH_Ind	251
% NH_Ind	0.58%
NH_Asn	3053
% NH_Asn	7.04%
NH_Hwn	134
% NH_Hwn	0.31%
NH_Oth	170
% NH_Oth	0.39%
18+_Pop	32688
% 18+_Pop	75.38%
18+_Wht	14002
% 18+_Wht	42.84%
18+_BlK	669