

Sacramento River

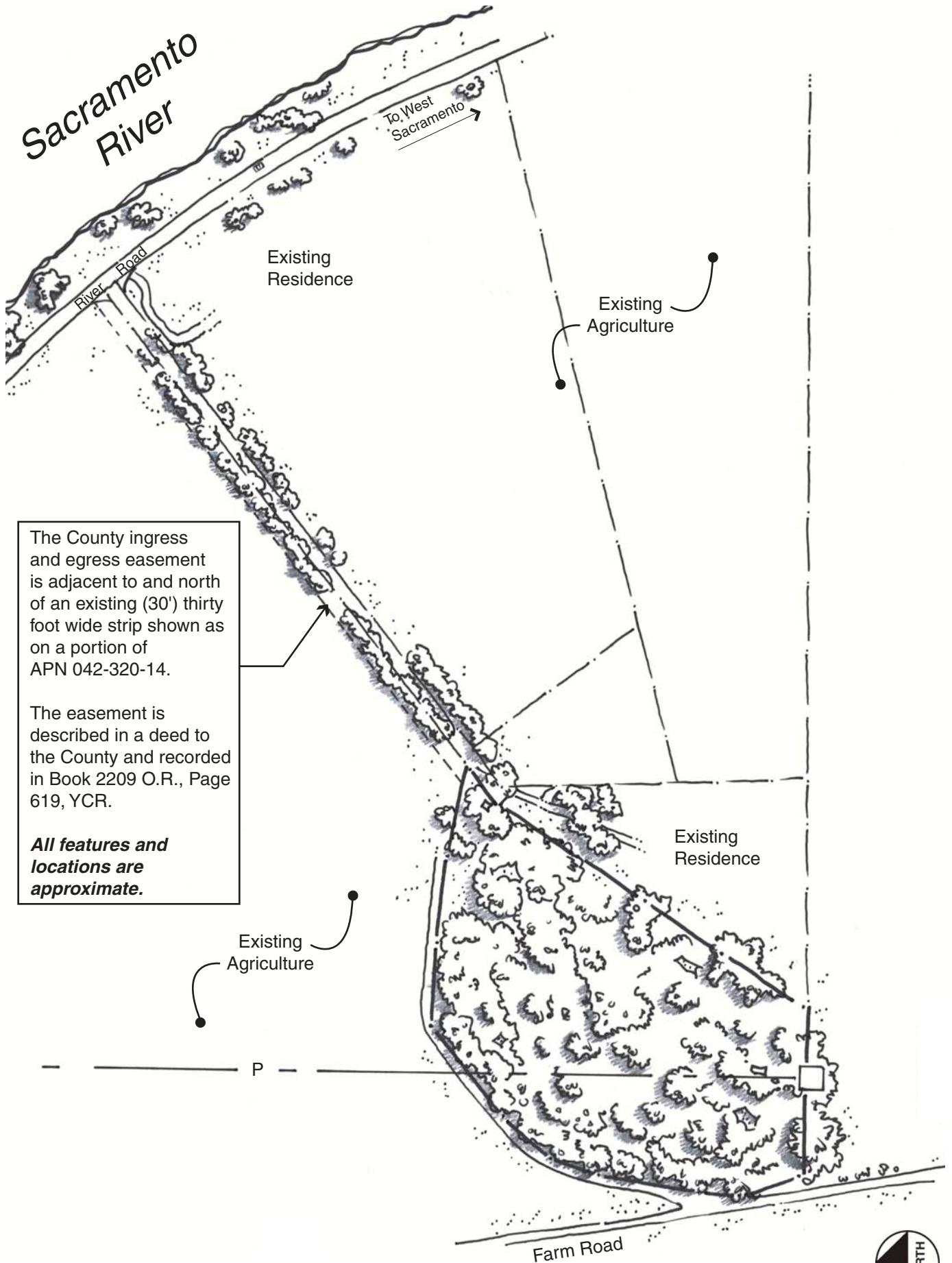

The County ingress and egress easement is adjacent to and north of an existing (30') thirty foot wide strip shown as on a portion of APN 042-320-14.

The easement is described in a deed to the County and recorded in Book 2209 O.R., Page 619, YCR.

All features and locations are approximate.

Helvetia Site

Yolo County Parks & Open Space Master Plan

