

GENERAL NOTES:

- EXISTING TOPOGRAPHY BASED ON AERIAL TOPOGRAPHY FLOWN FALL 1992. VERIFY ALL EXISTING CONDITIONS PRIOR TO COMMENCING MINING.
- ELEVATIONS AND PROPERTY LINES PROVIDED BY JACK JOHNSON ENGINEERING, FAIRFIELD, CA. A BENCH MARK WILL BE CONSTRUCTED AT EACH SITE, AND PROPERTY LINES WILL BE RE-ESTABLISHED PRIOR TO COMMENCING ANY MINING.
- WORK WITHIN P.G.A.E. AND OTHER POWER COMPANY UTILITY EASEMENTS REQUIRES A CONSENT AGREEMENT. USE CAUTION WHEN OPERATING ANY VEHICLES OR EQUIPMENT NEAR OVERHEAD AND UNDERGROUND ELECTRIC FACILITIES. COMPLY WITH ALL CONDITIONS LISTED IN THE CONSENT AGREEMENT.
- THE DEPTH OF MINING AND THE SOUTH LIMIT-OF-MINING LINES ARE ONLY APPROXIMATE, AND ARE SUBJECT TO CHANGE BASED ON THE AMOUNT AND QUALITY OF MATERIAL UNCOVERED, AND THE ABILITY OF THE PRODUCER TO MEET THE RECLAMATION REQUIREMENTS. THE FORESEEABLE ESTIMATE OF VARIATION IS +/- 200' FOR THE SOUTH PROPERTY LINE; +/- 10' IN MINING DEPTH; AND +/- 10% OF AREA FOR EACH TYPE OF RECLAMATION. MODIFICATIONS TO THIS PLAN BEYOND THESE PREDICTED VARIANCES WILL REQUIRE AN AMENDMENT TO THE PERMIT.
- RECLAMATION INFORMATION SHOWN ON THESE PLANS IS FOR LAYOUT PURPOSES ONLY. REFER TO APPROVED RECLAMATION PLANS BY AG WEST FOR DETAILS.
- HIGH AND LOW AVERAGE GROUNDWATER ELEVATIONS BASED ON FINAL REPORT BY VERNE SCOTT, DAVIS, CA, SUBMITTED CONCURRENTLY.
- DELETED
- AGRICULTURE FIELD SLOPES, ACCESS ROADS AND DRAIN SWALES INDICATED WILL BE CONSTRUCTED BY THE PRODUCER. FINISH GRADING AND FIELD LAYOUT WILL BE CONSTRUCTED BY THE TENANT FARMER.
- IF HUMAN SKELETAL REMAINS ARE ENCOUNTERED DURING EXCAVATION, ALL WORK WITHIN SEVENTY-FIVE (75) FEET SHALL IMMEDIATELY STOP AND THE COUNTY CORONER SHALL BE NOTIFIED WITHIN TWENTY-FOUR (24) HOURS. IF ANY CULTURAL RESOURCES, SUCH AS CHIPPED OR BROWN STONE, HISTORIC DEBRIS, BUILDING FOUNDATIONS, OR PALEONTOLOGICAL MATERIALS ARE ENCOUNTERED DURING EXCAVATION, THEN ALL WORK WITHIN SEVENTY-FIVE (75) FEET SHALL IMMEDIATELY STOP AND THE DIRECTOR SHALL BE NOTIFIED AT ONCE. ANY CULTURAL RESOURCES FOUND ON THE SITE SHALL BE RECORDED BY A QUALIFIED ARCHAEOLOGIST AND THE INFORMATION SHALL BE SUBMITTED TO THE COUNTY. PER CONDITION OF APPROVAL #72
- ALL WORK SHALL CONFORM TO THE 1996 YOLO COUNTY MINING ORDINANCE, THE PROJECT SPECIFIC CONDITIONS OF APPROVAL, THE PROJECT STORM WATER POLLUTION PREVENTION PLAN (SWPPP), THE SURFACE MINING AND RECLAMATION ACT (SMARA), OSHA, MSHA, AND OTHER APPLICABLE LOCAL, STATE AND FEDERAL REGULATIONS.
- HYDRAULIC INFORMATION SHOWN ON THESE PLANS BASED ON A HYDRAULIC REPORT PREPARED BY CUNNINGHAM ENGINEERING, APRIL 1993 AND SUPPLEMENTED IN SEPTEMBER 1995.
- SOIL SHALL BE CUT IN MAXIMUM DEPTHS IN ORDER TO MINIMIZE TRAFFIC AND LIMIT COMPACTION. THE HANDLING AND TRANSPORTATION OF SOIL SHALL BE MINIMIZED. ALL HANDLING OF TOPSOIL SHALL BE ACCOMPLISHED WHEN THE SOIL IS DRY IN ORDER TO AVOID UNDE COMPACTION.
- TOPSOIL STOCKPILES SHALL NOT EXCEED FORTY (40) FEET IN HEIGHT, WITH SLOPES NO STEEPER THAN 2:1 (HORIZONTAL:VERTICAL). STOCKPILES SHALL BE SEEDED WITH A VEGETATIVE COVER TO PREVENT EROSION AND LEACHING. THE USE OF TOPSOIL FOR PURPOSES OTHER THAN RECLAMATION SHALL NOT BE ALLOWED WITHOUT THE PRIOR APPROVAL OF THE COMMUNITY DEVELOPMENT DIRECTOR.
- DURING OPERATIONS, THE SITE SHALL BE KEPT FREE OF DEBRIS AND MAINTAINED IN A NEAT AND ORDERLY MANNER SO AS NOT TO CREATE ANY HAZARDOUS OR UNSIGHTLY CONDITIONS. ALL OVERBURDEN SHALL BE STOCKPILED AND ALL STUMPS, BRUSH, OR OTHER DEBRIS RESULTING FROM EXCAVATION AND/OR PROCESSING SHALL BE PROPERLY DISPOSED.
- UNNECESSARY PERSONNEL SHALL BE EXCLUDED FROM OFF-CHANNEL EXCAVATIONS. OPEN PITS SHALL BE FENCED WITH A FOUR STRAND BARBED WIRE FENCE OR THE EQUIVALENT, PRIOR TO THE COMMENCEMENT OF EXCAVATION. FENCING MAY ENCLOSE THE PROPERTY OF WHICH THE MINING SITE IS A PART, THE MINING SITE, OR BOTH. IN ADDITION, SIGNS SHALL BE INSTALLED AT THE PROJECT SITE BOUNDARIES AND ACCESS ROAD, INDICATING THAT THE EXCAVATION AREA IS A DANGER ZONE.

Solano
Concrete Co., Inc.

OFF-CHANNEL MINING PLANS

MADISON PLANT, YOLO COUNTY,
CALIFORNIA

NOVEMBER 1995

MINING PERMIT AND RECLAMATION PLAN NO. 7F #95-093

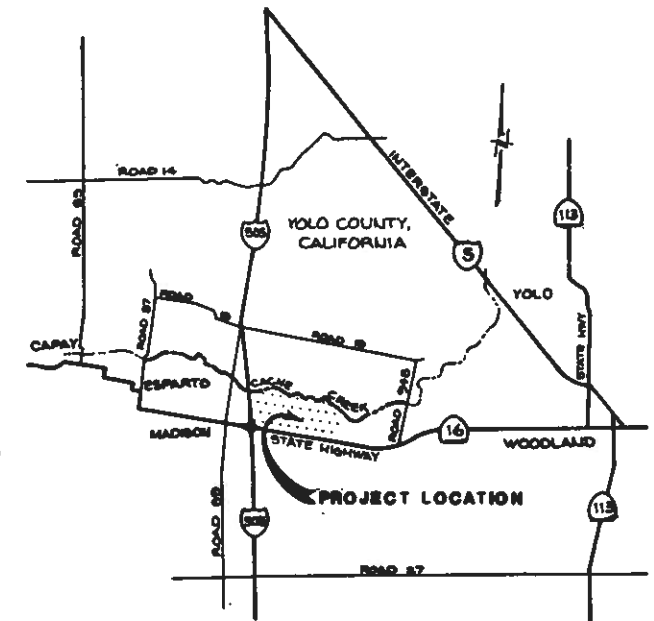

VICINITY MAP

LEGEND:

- EXISTING GROUND CONTOUR
- NEW CONTOUR
- SAND AND GRAVEL CONTOUR
- EXISTING SPOT ELEVATION
- NEW SPOT ELEVATION
- NEW LEVEE TOP ELEVATION
- PROPERTY LINE
- EXISTING WATER SURFACE LINE
- CREEK STATION LINE
- 100 YR. WATER SURFACE EL. 1 WSD
- 100 YR. WATER SURFACE EL. 2 WSD
- TRANSMISSION TOWER
- TRANSMISSION TOWER
- POWER POLE
- CROSS SECTION NUMBER
- EXISTING TREE OR VEGETATION
- AERIAL TARGET W/ EL. AND NO.
- SLOPE
- GRADE BREAK
- PIT BOTTOM

INDEX TO SHEETS:

- LOCATION, SYMBOLS, ABBREVIATIONS, INDEX AND NOTES
- OVERALL MINING SITE PLAN
- OVERALL STOCKPILE PLAN
- OVERALL PHASING PLAN
- PHASE I - FARNHAM WEST PARCEL
- PHASE II - KAUPKE PARCEL
- PHASE III - FARNHAM EAST PARCEL
- PHASE III - ORRICK / SNYOER PARCELS
- PHASE IV / V / VI - OVERALL SNYOER PARCELS
- PHASE IV - SNYOER WEST PARCEL
- PHASE V AND VI - SNYOER EAST PARCEL
- PHASE V SOUTH - SNYOER EAST PARCEL
- PHASE VI - SNYOER WEST PARCEL
- PHASE VII - SOLANO WEST PARCEL
- TYPICAL CROSS-SECTIONS AND DETAILS
- TYPICAL CROSS-SECTIONS
- TYPICAL CROSS-SECTIONS
- TYPICAL CROSS-SECTIONS
- TYPICAL CROSS-SECTIONS
- TYPICAL CROSS-SECTIONS
- TYPICAL CROSS-SECTIONS

ABBREVIATIONS:

- AC ACRES
- AG AGRICULTURE
- APN ASSESSOR'S PARCEL NUMBER
- AVG AVERAGE
- CL CENTER LINE
- CMP CORRUGATED METAL PIPE
- CY CUBIC YARDS
- E EAST
- EL ELEVATION
- FG FINISH GRADE
- FL FLOW LINE
- FT FEET
- GB GRADE BREAK
- GW GROUNDWATER
- H HORIZONTAL
- IRR IRRIGATION
- N NORTH
- NO NUMBER
- OG ORIGINAL GROUND ELEVATION
- OW OBSERVATION WELL
- PC POINT OF CURVATURE
- PRC POINT OF REVERSE CURVATURE
- PL PROPERTY LINE
- PVMT PAVEMENT
- R RADIUS
- RW RIGHT OF WAY
- S SLOPE
- STL STEEL
- S&G SAND AND GRAVEL
- TYP TYPICAL
- V VERTICAL
- W WEST
- W/ WITH
- YR YEAR
- GNV GROUND NOT VISIBLE
- CCAP CACHE CREEK AREA PLAN
- COA CONDITION OF APPROVAL

BENCHMARK:

YOLO COUNTY / USGS BENCHMARK K377 ELEVATION 134.46

DESCRIPTION: 1.85 MILE EAST OF HIGHWAY 16 AND ROAD 89 AT POWER LINE CROSSING TOP WEST END OF NORTH CONCRETE HEADWALL AT DOUBLE BOX CULVERT.

UNAUTHORIZED CHANGES & USES: The engineer preparing these plans will not be responsible for, or liable for, unauthorized changes to or uses of these plans. All changes to the plans must be in writing and must be approved by the preparer of these plans.

California Council
of Civil Engineers
& Land Surveyors

Construction contractor agrees that in accordance with generally accepted construction practices, construction contractor will be required to assume sole and complete responsibility for job site conditions during the course of construction of the project, including safety of all persons and property that this requirement shall be made to apply continuously and not be limited to normal working hours, and construction contractor further agrees to defend, indemnify and hold design professional harmless from any and all liability, real or alleged, in connection with the performance of work on this project, excepting liability arising from the sole negligence of design professional.

California Council
of Civil Engineers
& Land Surveyors

LONG TERM PERMIT APPLICATION SET

NO.	DATE	DESCRIPTION	BY	APP'D
	YST	CONDITIONS OF APPROVAL		

CUNNINGHAM ENGINEERING
CIVIL ENGINEERS/PROJECT MANAGERS
123 C STREET DAVIS, CA 95616
(916) 758-2028

SOLANO CONCRETE
MADISON PLANT
LOCATION, SYMBOLS, ABBREVIATIONS,
INDEX & NOTES
MINING PLANS

SERIAL: DR: CHSLOWO DATE: NOV 1995 SHEET 1 OF 21

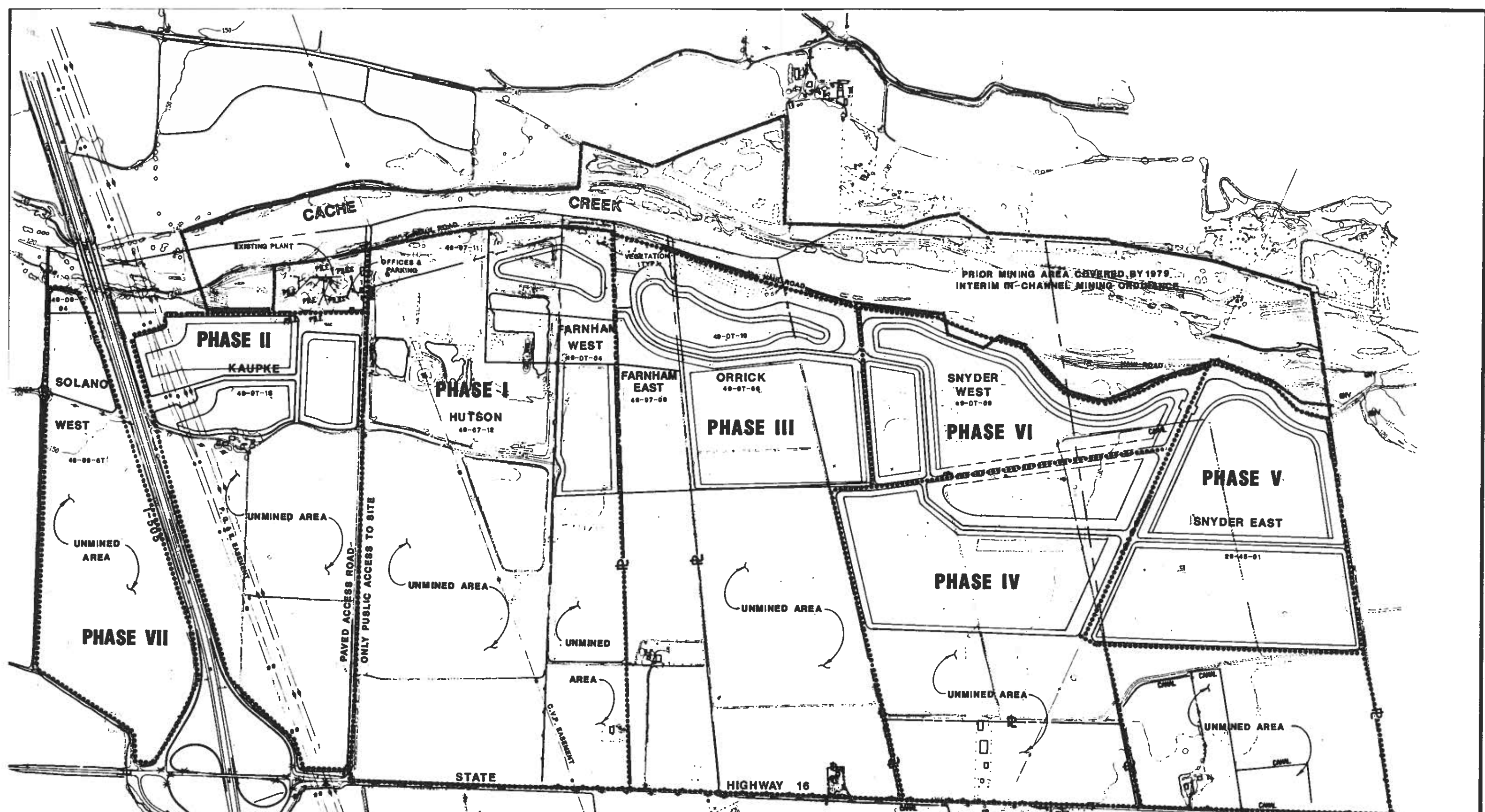

Solano
Concrete Co., Inc.

0 500 1000 2000

SCALE 1" = 500'

LONG TERM PERMIT APPLICATION SET	
NO.	DESCRIPTION

C

CUNNINGHAM ENGINEERING
CIVIL ENGINEERS/PROJECT MANAGERS
123 C STREET DAVIS, CA 95616
(916) 156-2026

**SOLANO CONCRETE
MADISON PLANT**

**OVERALL MINING
SITE PLAN**

DES: LA DR: ET CHK: CWC DATE: NOV 1998 SHEET 2 OF 21



STOCKPILE AREAS
 A - 'A' HORIZON SOILS
 B - 'B' HORIZON SOILS

LONG TERM PERMIT APPLICATION SET

NO.	DATE	DESCRIPTION	BY

CE CUNNINGHAM ENGINEERING
 CIVIL ENGINEERS/PROJECT MANAGERS
 123 C STREET DAVIS, CA 95618
 (916) 758-2026

**SOLANO CONCRETE
 MADISON PLANT**

**OVERALL
 STOCKPILE PLAN**

NO. DATE DESCRIPTION BY DES:LA DRET GML:GWC DATE NOV 1988 SHEET 3 OF 21

NOTES:

1. ALL NUMBERS ARE IN 1,000s OF CUBIC YARDS. NUMBERS IN PARENTHESES ARE NEGATIVE. NO ADJUSTMENT HAS BEEN MADE FOR SHRINK, SWELL, CONSOLIDATION OR COMPACTION.
2. "MINING EXCAVATION" NUMBERS REPRESENT OVERBURDEN AND OTHER NON-RESOURCE MATERIAL AVAILABLE FOR USE IN RECLAMATION.
3. "RECLAMATION REQUIREMENT" NUMBERS REPRESENT ESTIMATE OF TOP SOIL AND SUBGRADE REQUIRED TO RECLAIM EACH SITE PER THE RECLAMATION PLAN.
4. "INITIAL SURPLUS (DEFICIT)" NUMBERS REPRESENT SURPLUS (OR DEFICIT) OF TOP SOIL AND SUBGRADE.
5. "ON-SITE SUBGRADE BALANCE 1" NUMBERS REPRESENT NET SUBGRADE DEFICIT AFTER USING ALL AVAILABLE EXCESS ON-SITE MATERIAL.
6. "SUBGRADE BALANCE 2" NUMBERS REPRESENT NET SUBGRADE DEFICIT AFTER RECLAMATION WITH MATERIALS FROM NEXT MINING SITE.
7. THE PURPOSE OF THIS PHASING PLAN IS TO DEMONSTRATE THAT THE SITE EARTHWORK VOLUMES WILL BALANCE BASED ON THE CURRENT DESIGN. ACTUAL MOVEMENT AND STOCKPILING OF MATERIALS BETWEEN SITES MAY VARY.
8. AFTER MINING AND RECLAMATION OF EACH PHASE, A RE-EVALUATION OF THE ASSUMPTIONS WILL BE MADE AND THE MINING AND/OR RECLAMATION PLAN FOR SUBSEQUENT PHASES MAY BE ADJUSTED IF NECESSARY.
- ~~9. THE CALCULATED NET BALANCE OF MATERIALS IS -239,000 CUBIC YARDS, (WHICH IS LESS THAN 1%) THE DESIGN IS THEREFORE CONSIDERED TO "BALANCE".~~
9. QUANTITIES ON THIS SHEET WERE NOT RECALCULATED TO REFLECT MINING PLAN CHANGES MADE TO REFLECT FINAL CONDITIONS OF APPROVAL. HOWEVER, GIVEN THE RELATIVELY MINOR SCOPE OF THE CHANGES, AND THE INHERENT APPROXIMATE NATURE OF THESE CALCULATIONS, THE PROJECT IS STILL CONSIDERED TO BE IN APPROXIMATE "BALANCE".

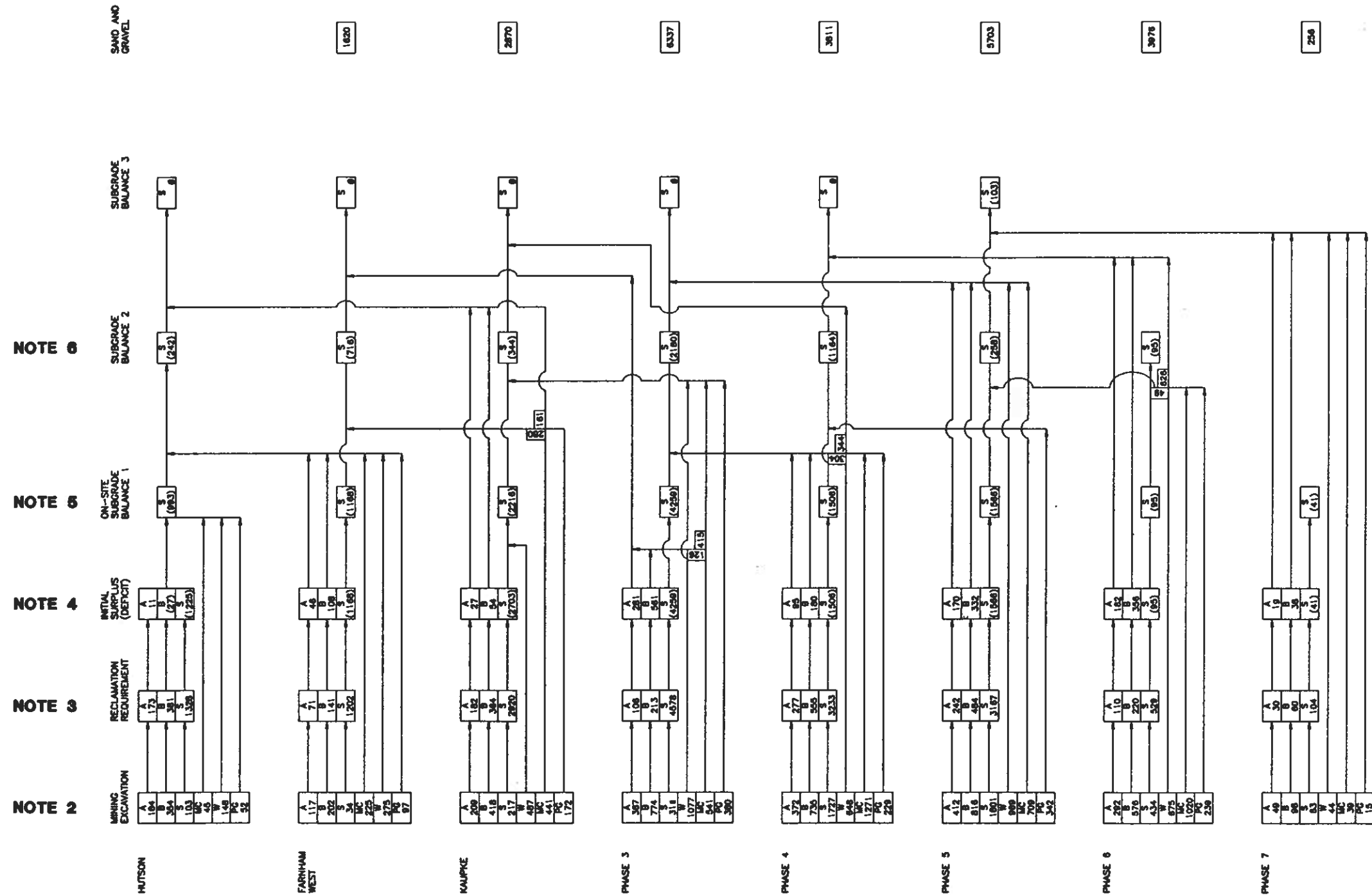

LEGEND:

- A TOP 2' OF SOIL
- B SOIL FROM 2' TO 6' DEEP
- S SUBGRADE - SOIL GREATER THAN 6' DEEP
- W WASHWATER FINES FROM PLANT (ASSUMED AS 17% OF RAW SAND & GRAVEL)
- PG PEA GRAVEL USED FOR RECLAMATION (ASSUMED AS 6% OF RAW SAND & GRAVEL)
- (BC) BOTTOM CLAY - ASSUMED TO BE LEFT IN PLACE

LONG TERM PERMIT APPLICATION SET			
NO.	DATE	DESCRIPTION	BY

CUNNINGHAM ENGINEERING
 CIVIL ENGINEERS/PROJECT MANAGERS
 123 C STREET DAVIS, CA 95616
 (916) 758-2028

SOLANO CONCRETE
 MADISON PLANT

OVERALL PHASING PLAN

DES: LA CADR: CH CHK: CWC DATE: NOV. 1995 SHEET 4 OF 21

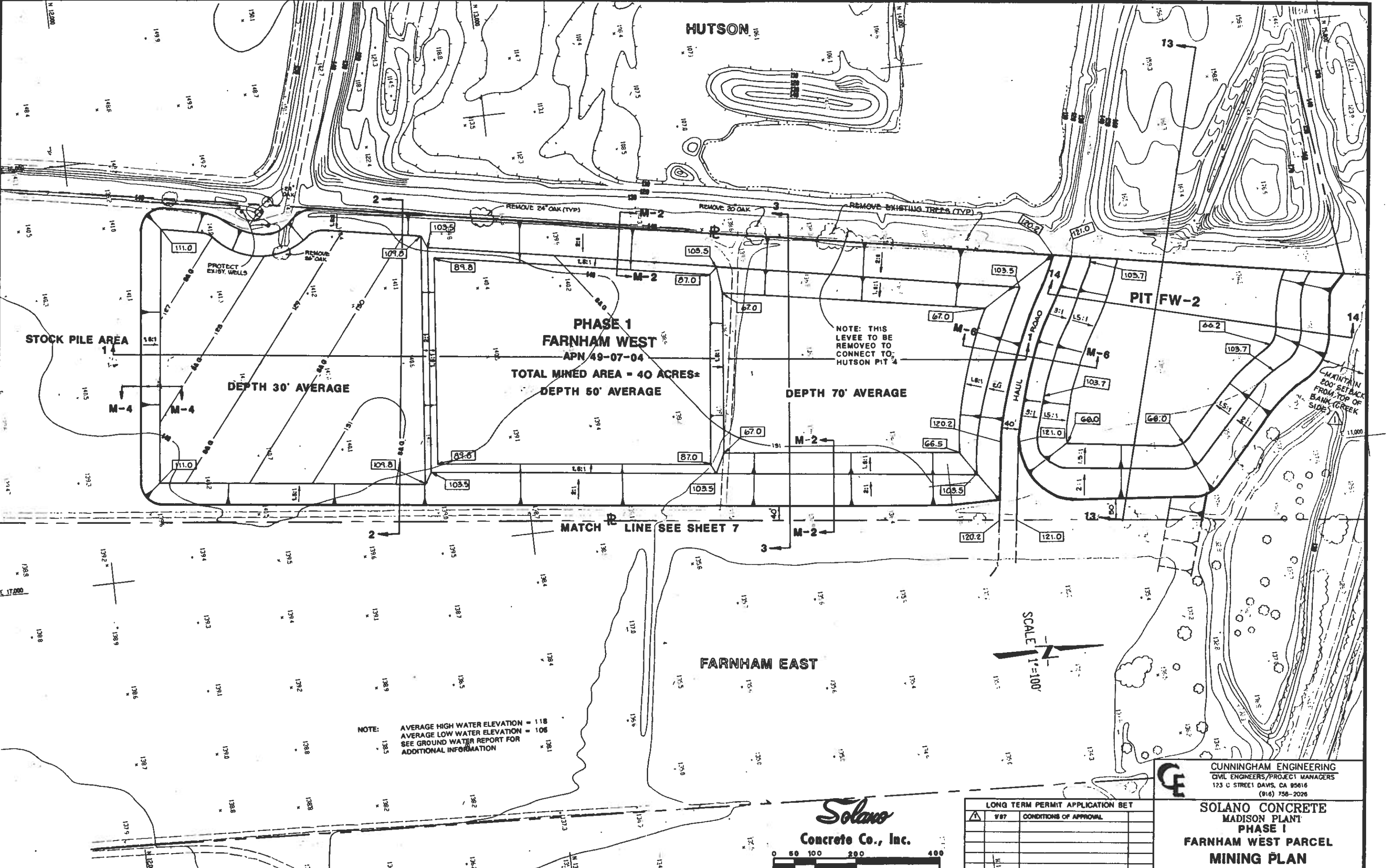

NOTE: AVERAGE HIGH WATER ELEVATION = 118
 AVERAGE LOW WATER ELEVATION = 108
 SEE GROUND WATER REPORT FOR
 ADDITIONAL INFORMATION

Solano
 Concrete Co., Inc.



SCALE 1"=100'

LONG TERM PERMIT APPLICATION BET			
NO.	DATE	DESCRIPTION	BY

CUNNINGHAM ENGINEERING
 CIVIL ENGINEERS/PROJECT MANAGERS
 123 O STREET DAVIS, CA 95616
 (916) 758-2026

SOLANO CONCRETE
 MADISON PLANT
 PHASE I
 FARNHAM WEST PARCEL
 MINING PLAN

DESLA DRET CNK:CWC DATE: NOV 1988 SHEET 6 OF 21

HUTSON

HUTSON PARCEL

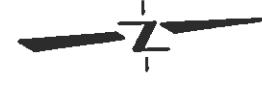

PROTECT EXIST. WELLS

RECLAIMED USE:
AGRICULTURE
(ROW CROP)
27 AC ±

FARNHAM WEST

NOTE: THIS
LEVEE TO BE
REMOVED TO
CONNECT TO
HUTSON PIT 4

RECLAIMED USE:
TREE CROP
10 AC ±

RECLAIMED USE:
POND
8 AC ±

FARNHAM EAST
APN 49-07-05
DEPTH - 50' AVG.

NOTE:
AVERAGE HIGH WATER ELEVATION = 116
AVERAGE LOW WATER ELEVATION = 103
SEE GROUND WATER REPORT FOR
ADDITIONAL INFORMATION

DEPTH - 70' AVG.

REMOVE EXISTING POLES (TYP)

MATCH LINE SEE SHEET

Solano
Concrete Co., Inc.



CUNNINGHAM ENGINEERING
CIVIL ENGINEERS/PROJECT MANAGERS
123 S STREET DAMS, CA 95616
(916) 158-2026

SOLANO CONCRETE
MADISON PLANT
PHASE III
FARNHAM EAST PARCEL
MINING PLAN

LONG TERM PERMIT APPLICATION SET		
NO.	DATE	DESCRIPTION
1	9/97	CONDITIONS OF APPROVAL

DES:LA DRET CNK:CWC DATE:NOV 1999 SHEET 1 OF 21

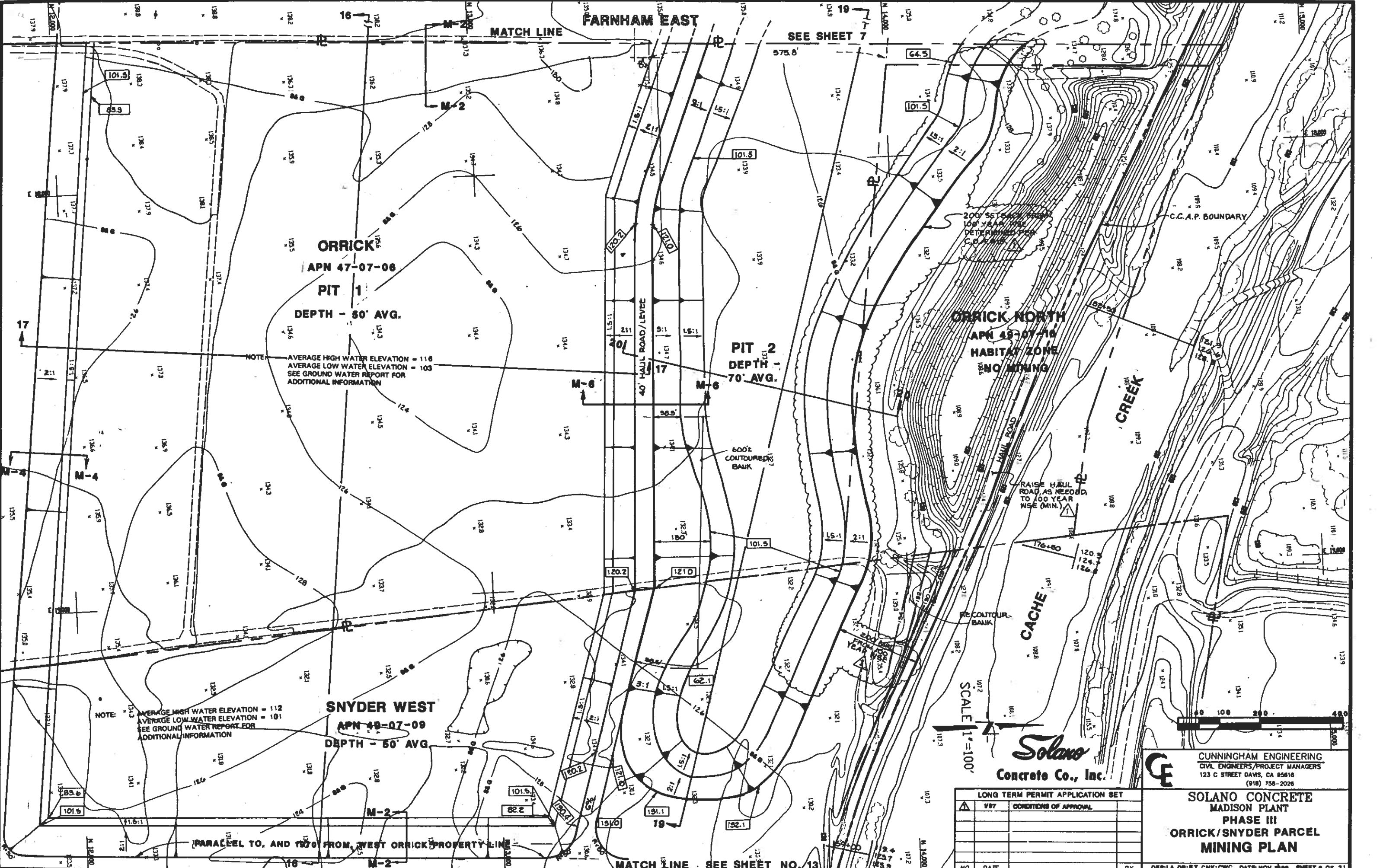

ORRICK
 APN 47-07-08
PIT 1
 DEPTH - 50' AVG.

NOTE: AVERAGE HIGH WATER ELEVATION = 116
 AVERAGE LOW WATER ELEVATION = 103
 SEE GROUND WATER REPORT FOR
 ADDITIONAL INFORMATION

PIT 2
 DEPTH -
 70' AVG.

ORRICK NORTH
 APN 49-07-10
 HABITAT ZONE
 NO MINING

SNYDER WEST
 APN 48-07-09
 DEPTH - 50' AVG

NOTE: AVERAGE HIGH WATER ELEVATION = 112
 AVERAGE LOW WATER ELEVATION = 101
 SEE GROUND WATER REPORT FOR
 ADDITIONAL INFORMATION

Solano
 Concrete Co., Inc.

CUNNINGHAM ENGINEERING
 CIVIL ENGINEERS/PROJECT MANAGERS
 123 C STREET DAVIS, CA 95616
 (916) 756-2026

SOLANO CONCRETE
 MADISON PLANT
 PHASE III
 ORRICK/SNYDER PARCEL
 MINING PLAN

LONG TERM PERMIT APPLICATION SET

NO.	DATE	BY
1		
2		
3		
4		
5		
6		
7		
8		
9		
10		

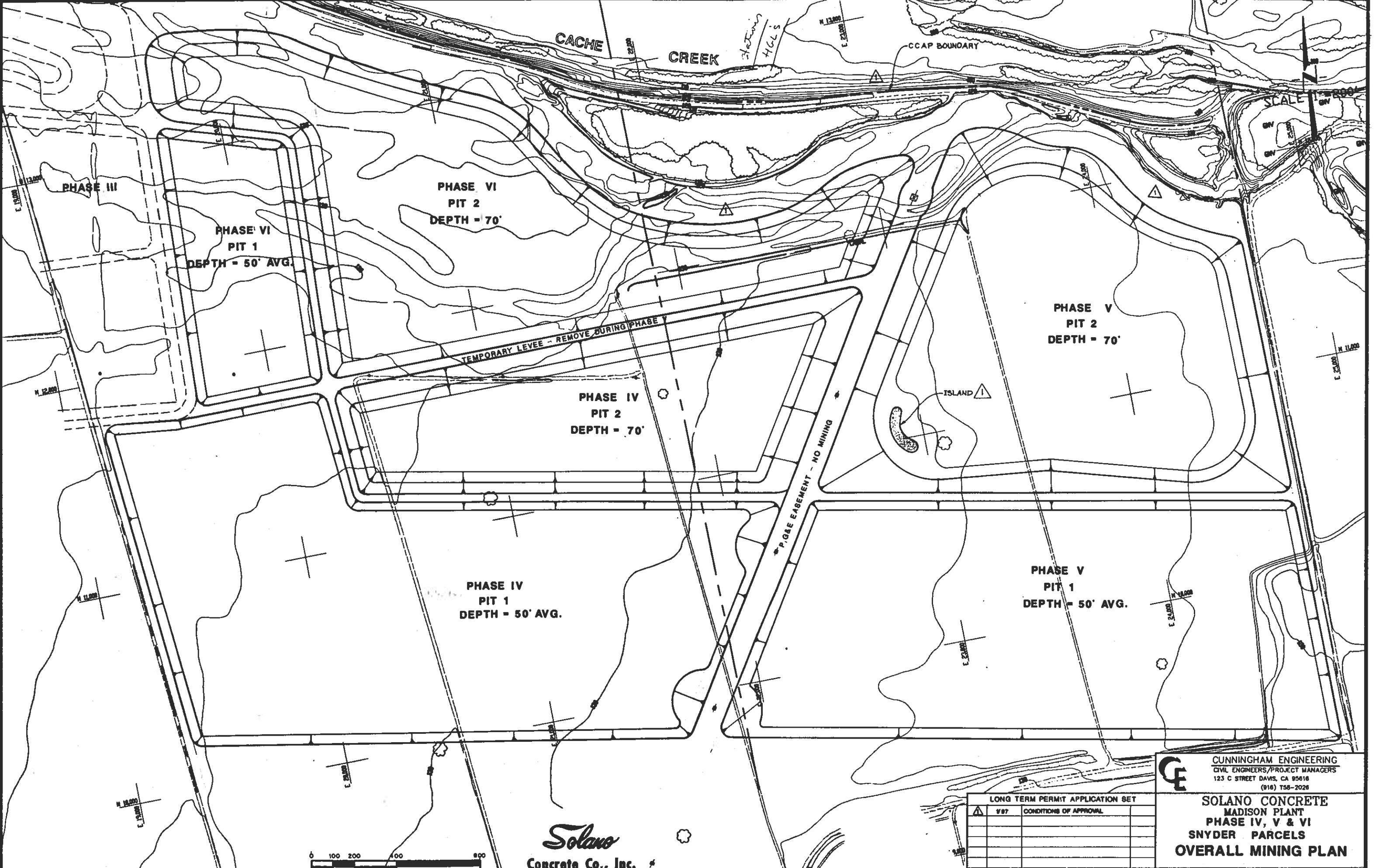

Solano
Concrete Co., Inc.

LONG TERM PERMIT APPLICATION SET

NO.	DATE	DESCRIPTION	BY
1	1/87	CONDITIONS OF APPROVAL	

CE CUNNINGHAM ENGINEERING
CIVIL ENGINEERS/PROJECT MANAGERS
123 C STREET DAVIS, CA 95618
(916) 758-2028

**SOLANO CONCRETE
MADISON PLANT
PHASE IV, V & VI
SNYDER PARCELS
OVERALL MINING PLAN**

DEBRA ORLEY CHK:GWC DATE: NOV 1998 SHEET 8 OF 21

(SEE SHEET 13)
PHASE VI 23

PHASE III

SNYDER EAST 25
APN 25-045-01

PIT 2

PHASE IV
SNYDER WEST
APN 49-07-09

PIT 1

TOTAL MINED AREA - 119 AC. ±

NOTE:
AVERAGE HIGH WATER ELEVATION = 112
AVERAGE LOW WATER ELEVATION = 101
SEE GROUND WATER REPORT FOR
ADDITIONAL INFORMATION

SCALE 1"=100'

MATCH LINE
SEE SHEET 12



CUNNINGHAM ENGINEERING
CIVIL ENGINEERS/PROJECT MANAGERS
123 C STREET DAVIS, CA 95618
(916) 758-2026

Solano
Concrete Co., Inc.

SOLANO CONCRETE
MADISON PLANT
PHASE IV
SNYDER WEST PARCEL
MINING PLAN

LONG TERM PERMIT APPLICATION SET			
NO.	DATE	DESCRIPTION	BY

DE:LA DR:ET CHG:CWC DATE: NOV 1988 SHEET 10 OF 21

(SEE SHEET 10)

PHASE IV
PIT 2

SEE SHEET 11

PIT 2

SCALE 1"=100'

MATCH LINE

PHASE V
SNYDER EAST
APN 25-045-01
PIT 1

TOTAL MINED AREA-134 AC. ±
AVERAGE .50' DEPTH

NOTE: AVERAGE HIGH WATER ELEVATION = 111
AVERAGE LOW WATER ELEVATION = 100
SEE GROUND WATER REPORT FOR
ADDITIONAL INFORMATION

Solano
Concrete Co., Inc.



LONG TERM PERMIT APPLICATION SET			
NO.	DATE	DESCRIPTION	BY
1		V97	CONDITIONS OF APPROVAL

CUNNINGHAM ENGINEERING
CIVIL ENGINEERS/PROJECT MANAGERS
123 C STREET DAVIS, CA 95616
(916) 756-2026

SOLANO CONCRETE
MADISON PLANT
PHASE V SOUTH
SNYDER EAST PARCEL
MINING PLAN

NO. DATE DESCRIPTION BY DER LA OR ET CHK:GWC DATE: NOV 1988 SHEET 12 OF 21

SCALE 1"=100'

CACHE CREEK
C.C.A.P. BOUNDARY (100 YEAR USE)

WILDLIFE HABITAT AREA - NO MINING
MATCH LINE SEE SHEET 11

PHASE VI
PIT 2

SNYDER WEST
APN 49-07-09
TOTAL MINED AREA - 84 AC. ±

200' SETBACK FROM 100 YEAR USE (C.C.A.P.) DETERMINED PER C.O.A. #1B

ABANDON EXISTING AG WELL PER YOLO COUNTY ENVIRONMENTAL REQUIREMENTS

NOTE: AVERAGE HIGH WATER ELEVATION = 112
AVERAGE LOW WATER ELEVATION = 101
SEE GROUND WATER REPORT FOR ADDITIONAL INFORMATION



CE CUNNINGHAM ENGINEERING
CIVIL ENGINEERS/PROJECT MANAGERS
123 C STREET OAKS, CA 95616
(916) 158-2026

SOLANO CONCRETE
MADISON PLANT
PHASE VI
SNYDER WEST PARCEL
MINING PLAN

LONG TERM PERMIT APPLICATION SET

NO.	DATE	DESCRIPTION	BY
1		V97 CONDITIONS OF APPROVAL	

Solano
Concrete Co., Inc.

(SEE SHEET 10)

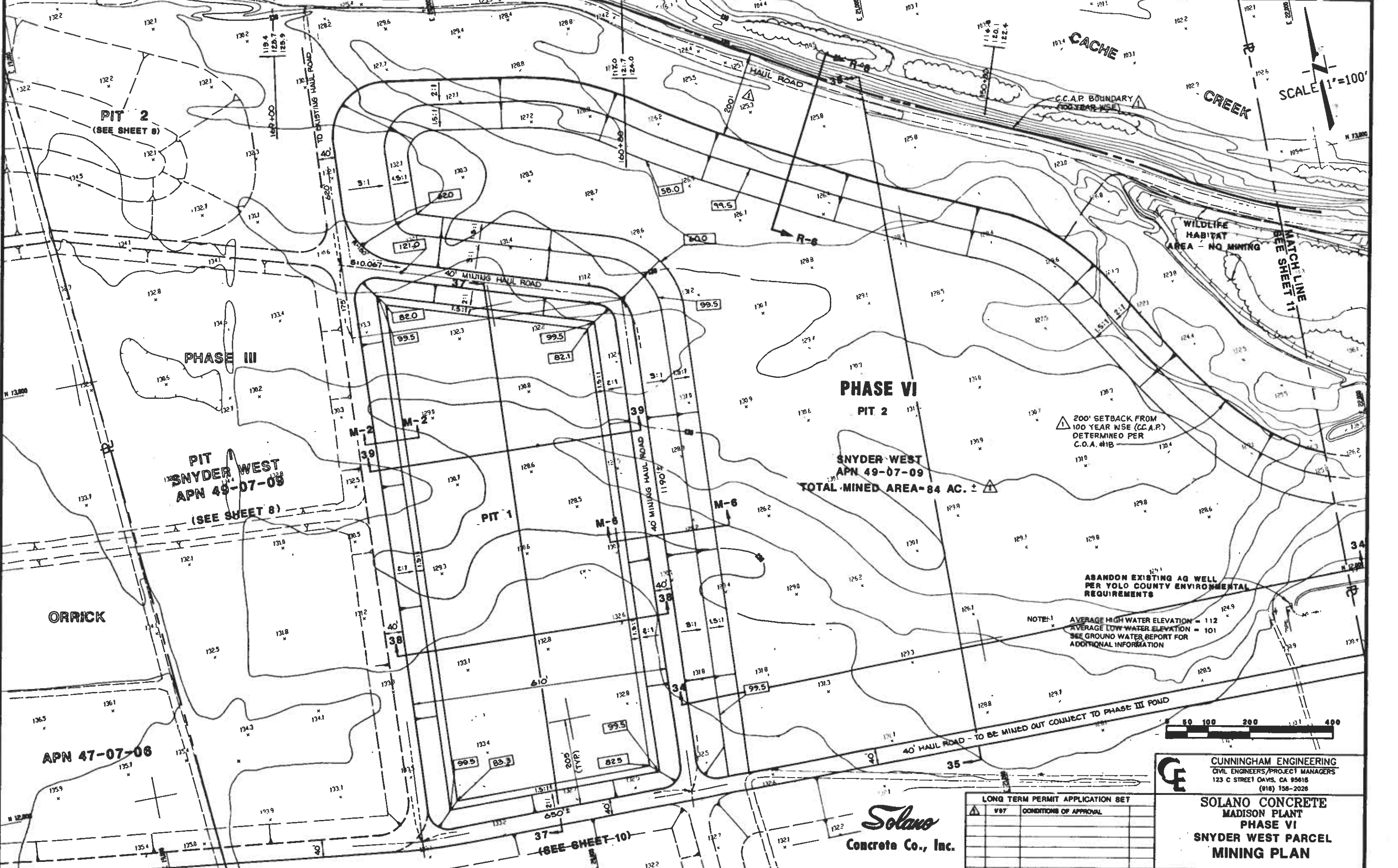

PIT 2
(SEE SHEET 8)

PIT SNYDER WEST
APN 49-07-08
(SEE SHEET 8)

ORRICK

APN 47-07-06

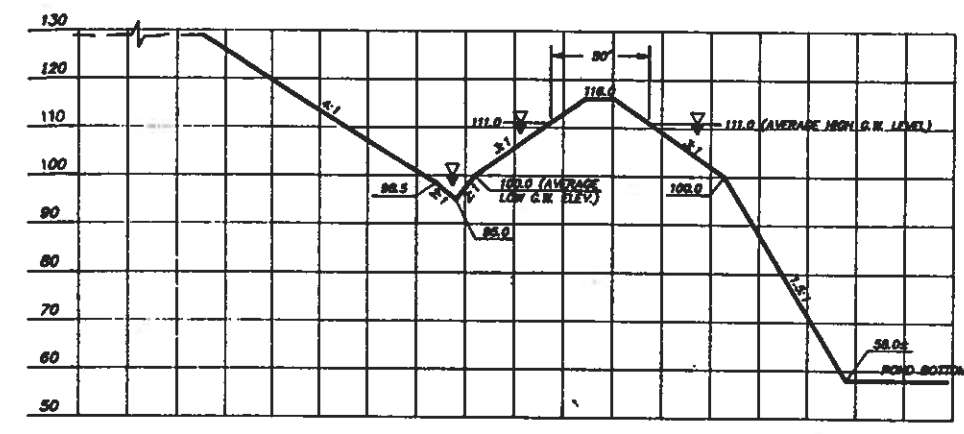
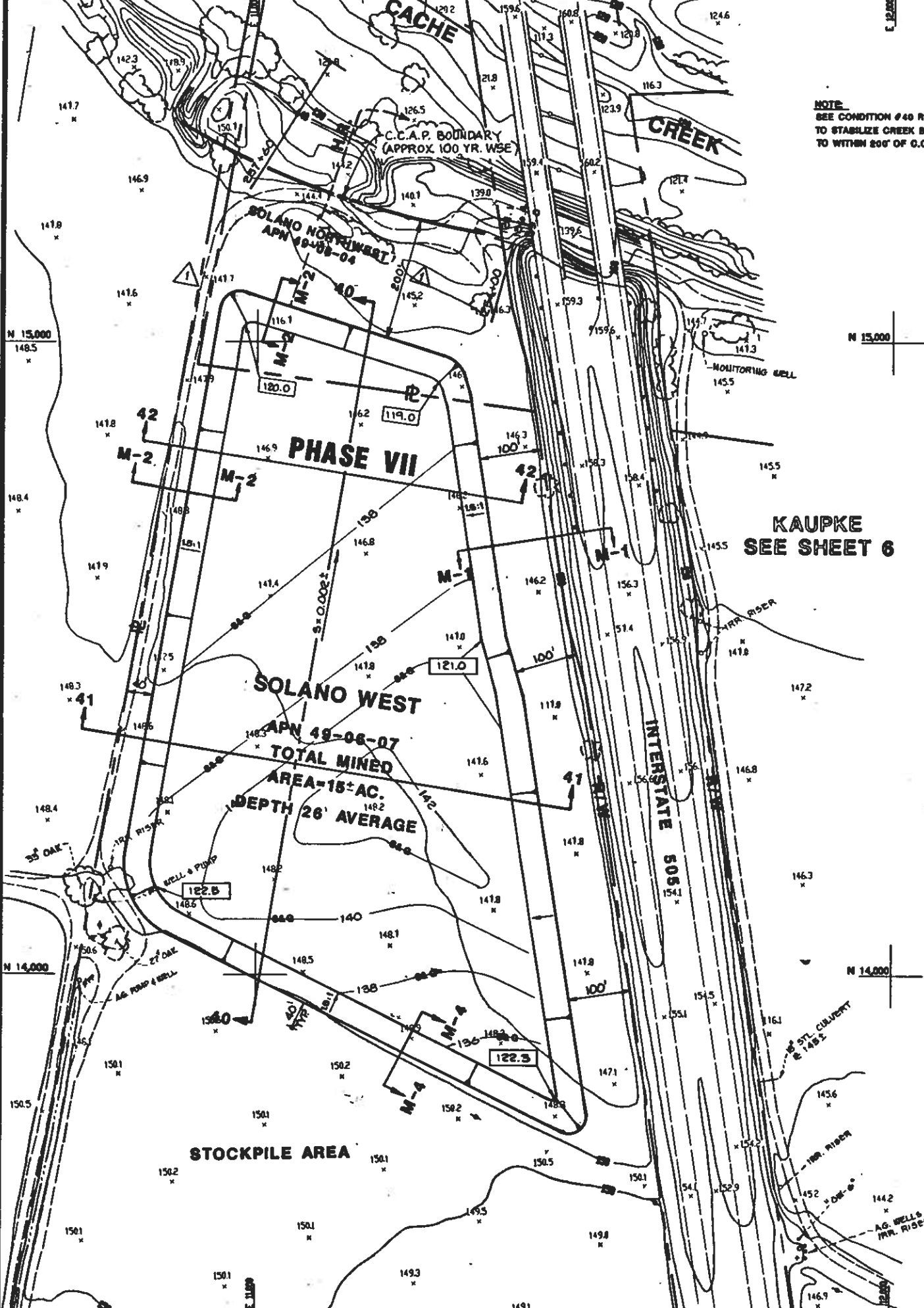

NOTE:
 AVERAGE HIGH WATER ELEVATION = 124
 AVERAGE LOW WATER ELEVATION = 107
 SEE GROUND WATER REPORT FOR ADDITIONAL INFORMATION

SCALE 1"=100'

Solano
Concrete Co., Inc.

0 50 100 200 400

LONG TERM PERMIT APPLICATION SET			
NO.	DATE	DESCRIPTION	BY
1	8/87	CONDITIONS OF APPROVAL	

CUNNINGHAM ENGINEERING
 CIVIL ENGINEERS/PROJECT MANAGERS
 123 C STREET DAVIS, CA 95616
 (916) 756-2026

SOLANO CONCRETE
MADISON PLANT
PHASE VII
SOLANO WEST PARCEL
MINING PLAN

DES: LA DR: ET CHK: CWC DATE: NOV 1995 SHEET 14 OF 21

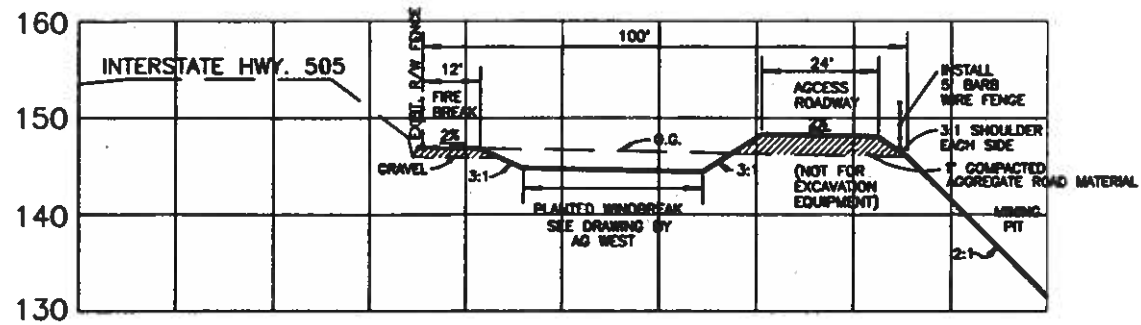

SECTION M-1

1"=20'H
1"=10'V

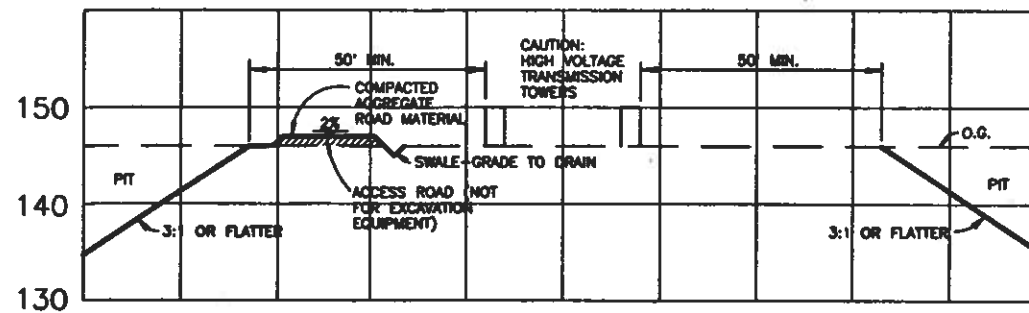

SECTION M-5

1"=20'H
1"=10'V

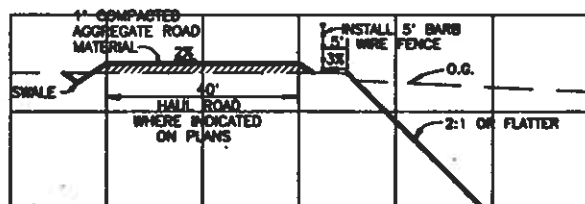

SECTION M-2

1"=20'H
1"=10'V

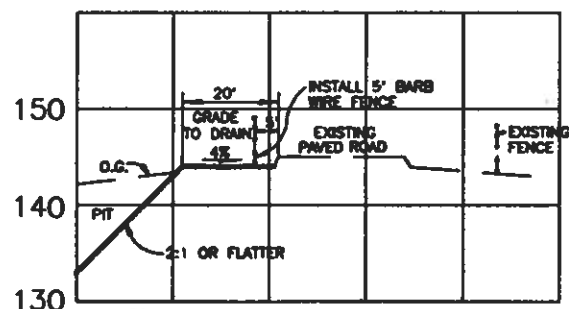

SECTION M-3

1"=20'H
1"=10'V

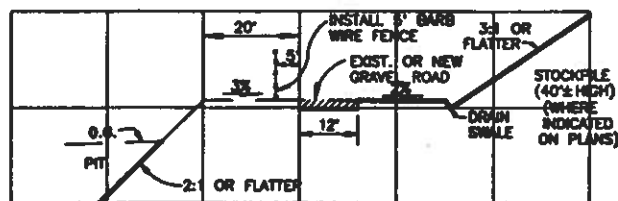

SECTION M-4

1"=20'H
1"=10'V

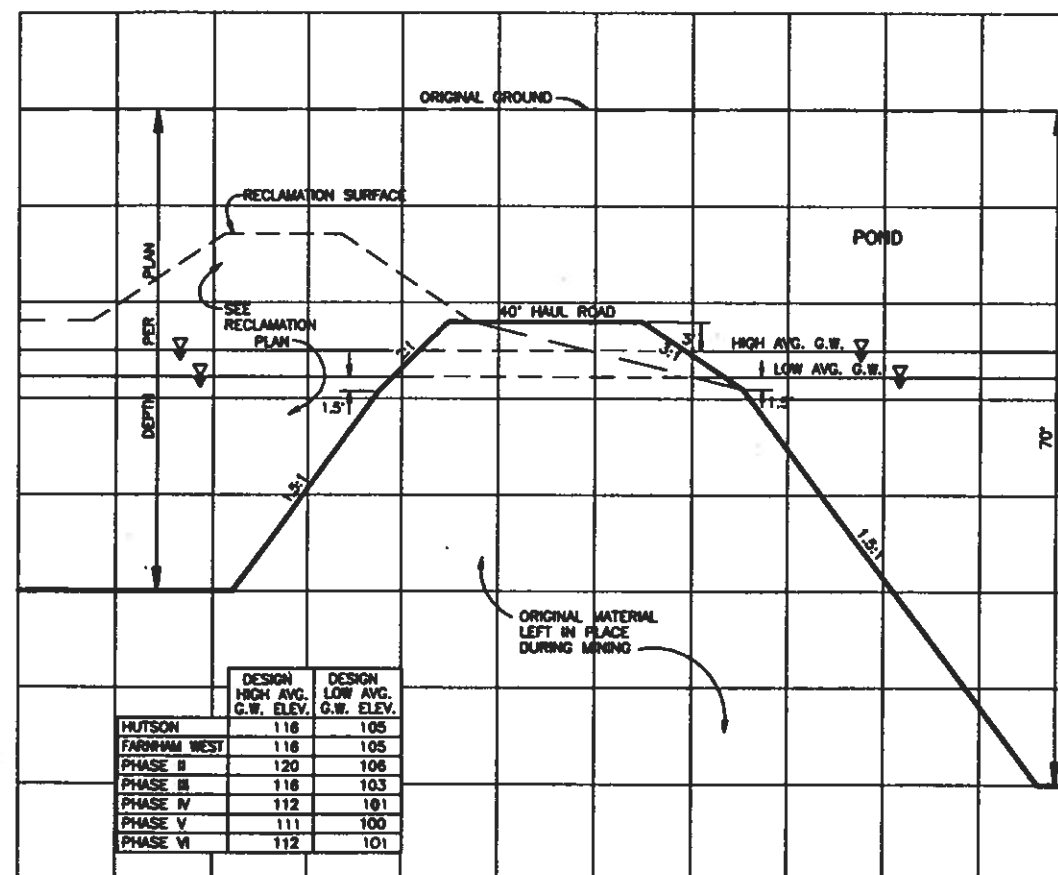

SECTION M-6

1"=20'H
1"=10'V

LONG TERM PERMIT APPLICATION SET			
NO.	DATE	DESCRIPTION	BY

CUNNINGHAM ENGINEERING
CIVIL ENGINEERS/PROJECT MANAGERS
123 C STREET DAVIS, CA 95618
(916) 758-2028

SOLANO CONCRETE
MADISON PLANT
MINING
CROSS SECTIONS

DES: LA CAD: JG CHK: CWC DATE: 06/NOV/05 SHEET 15 OF 11

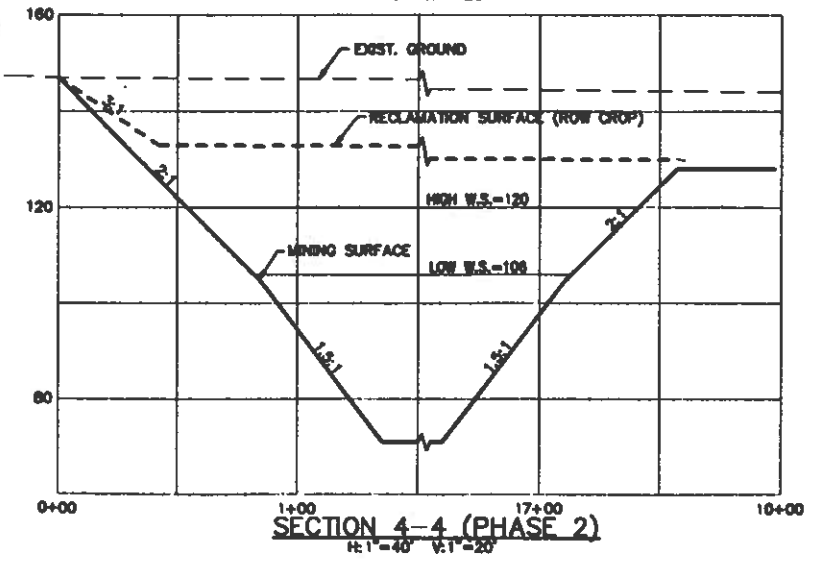
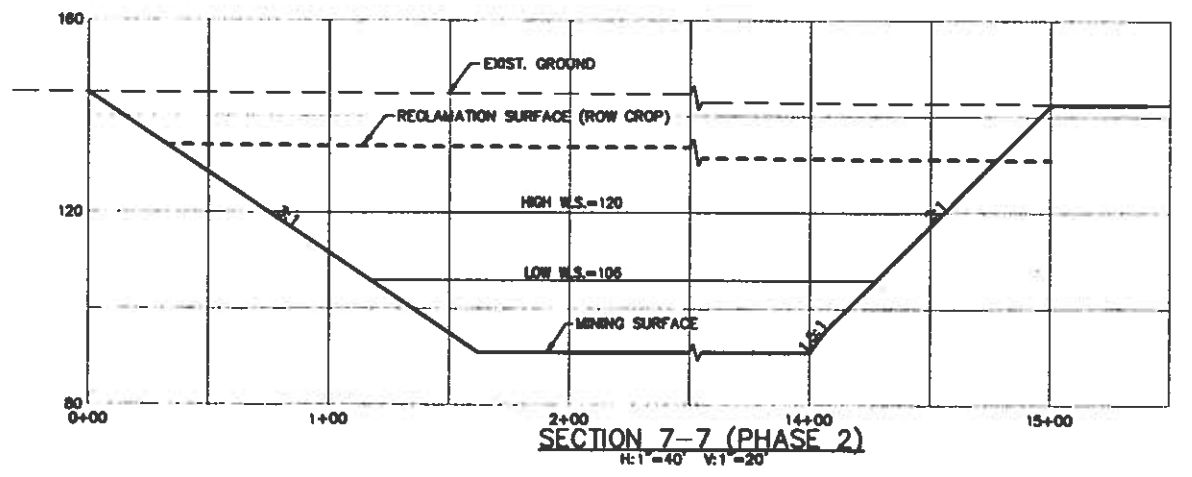
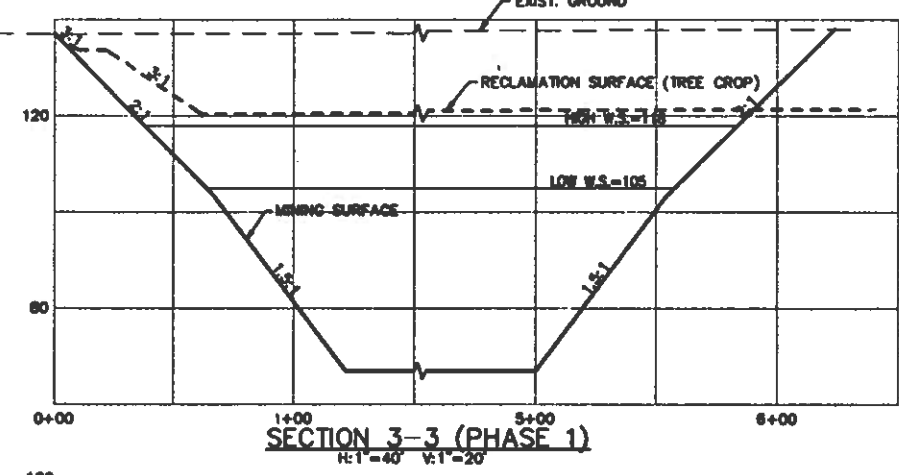
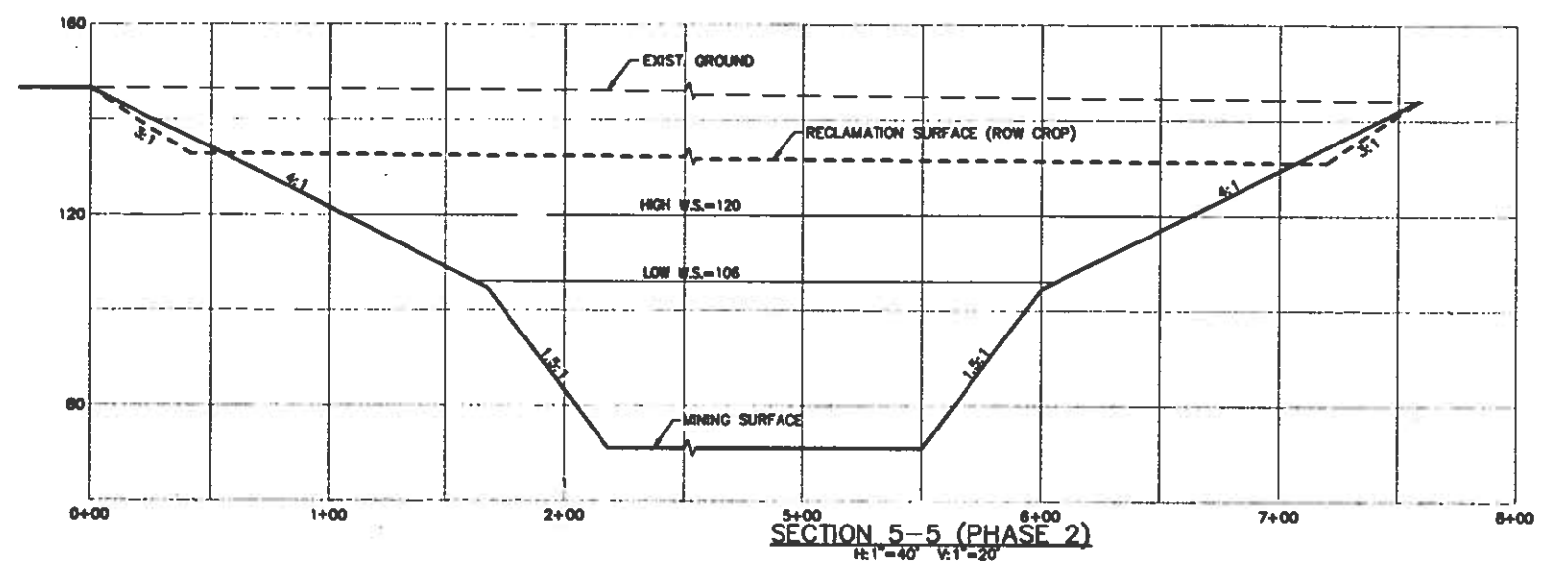
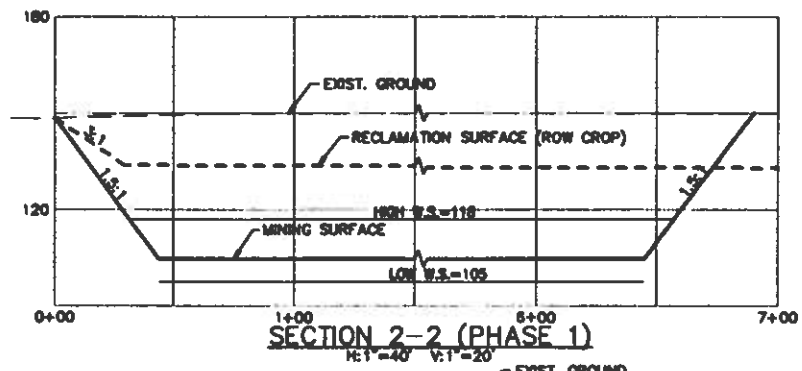
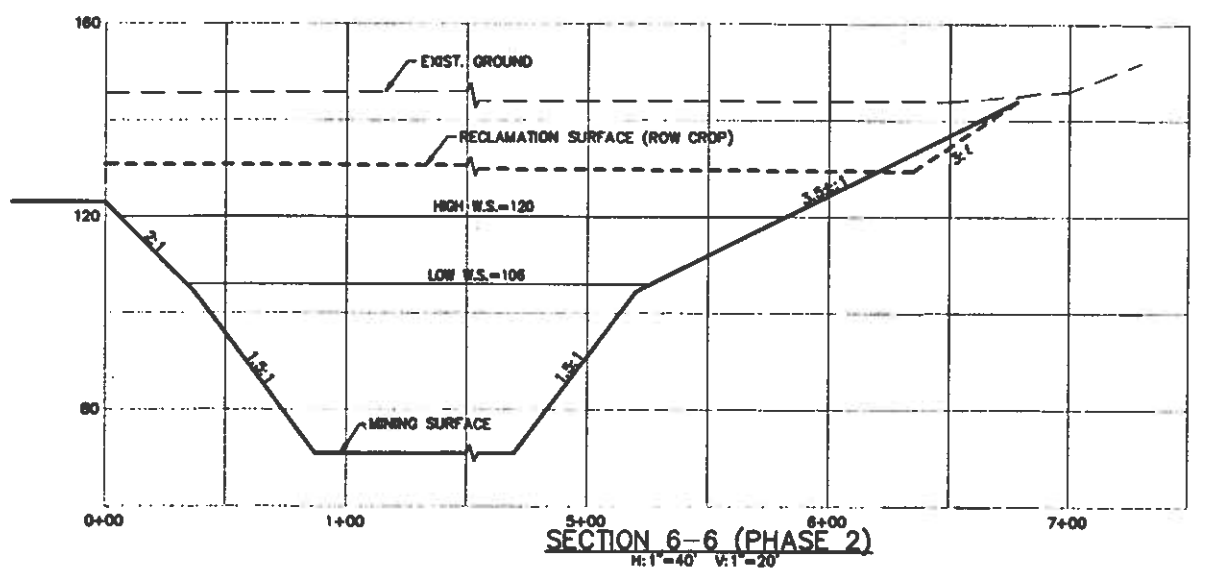
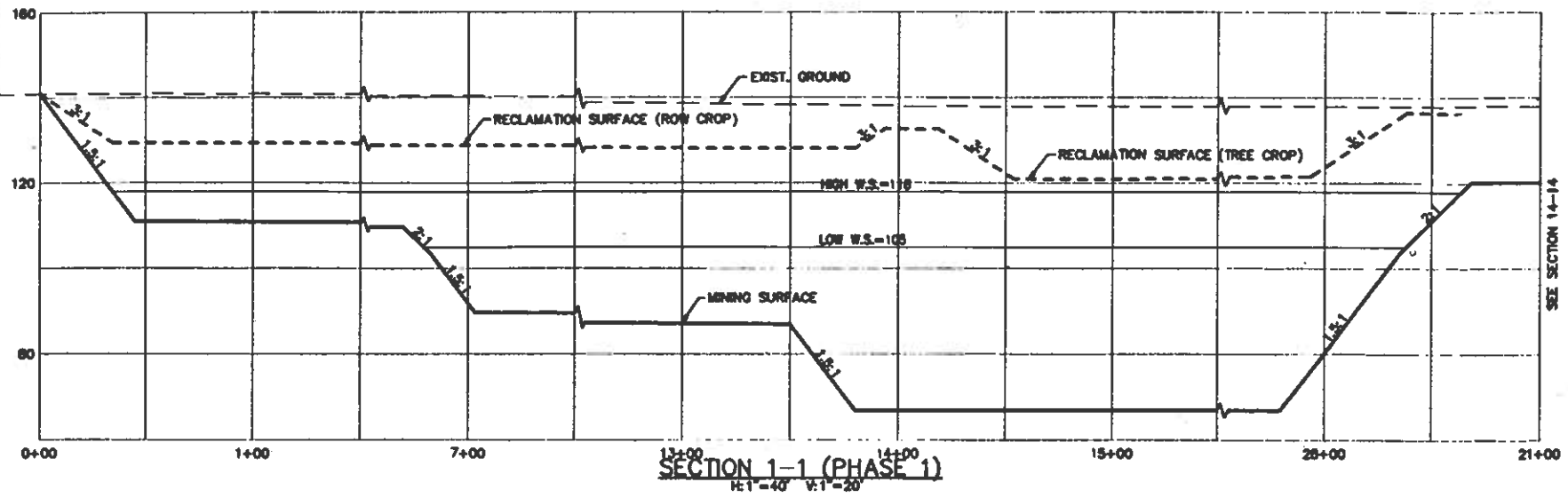

LONG TERM PERMIT APPLICATION SET			
NO.	DATE	DESCRIPTION	BY

CUNNINGHAM ENGINEERING
CIVIL ENGINEERS/PROJECT MANAGERS
123 C STREET DAVIS, CA 95616
(916) 758-2026

**SOLANO CONCRETE
MADISON PLANT
MINING
CROSS SECTIONS**

DES: LA CAD: RST CHK: CWC DATE: 14DEC95 SHEET 18 OF 21
24.374118.DWG RST 14DEC95 JOB NO. 233.09

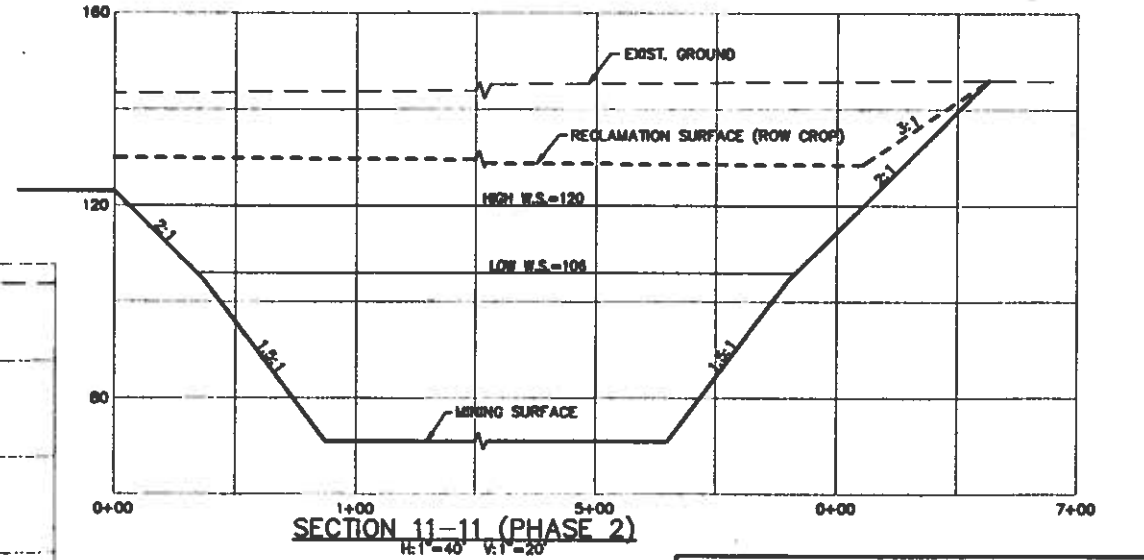
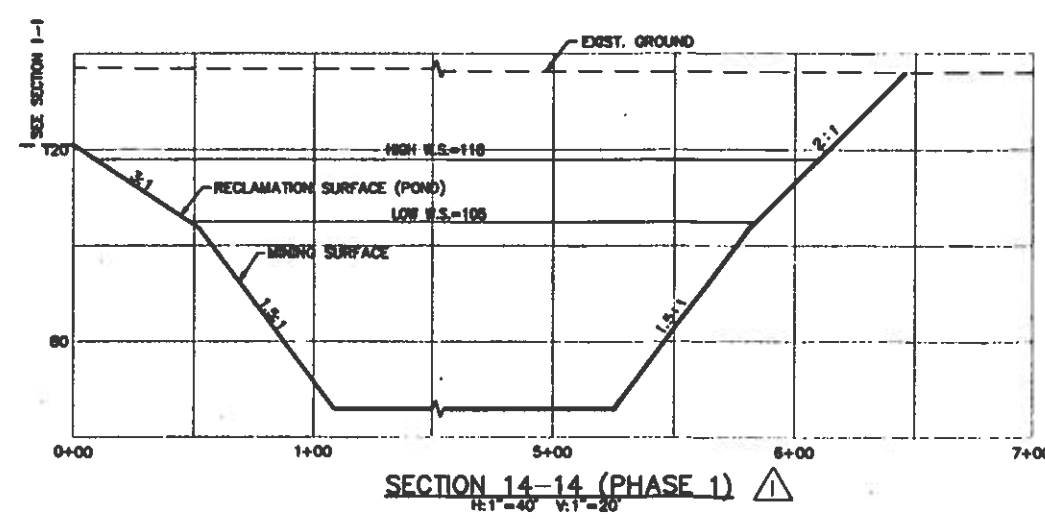
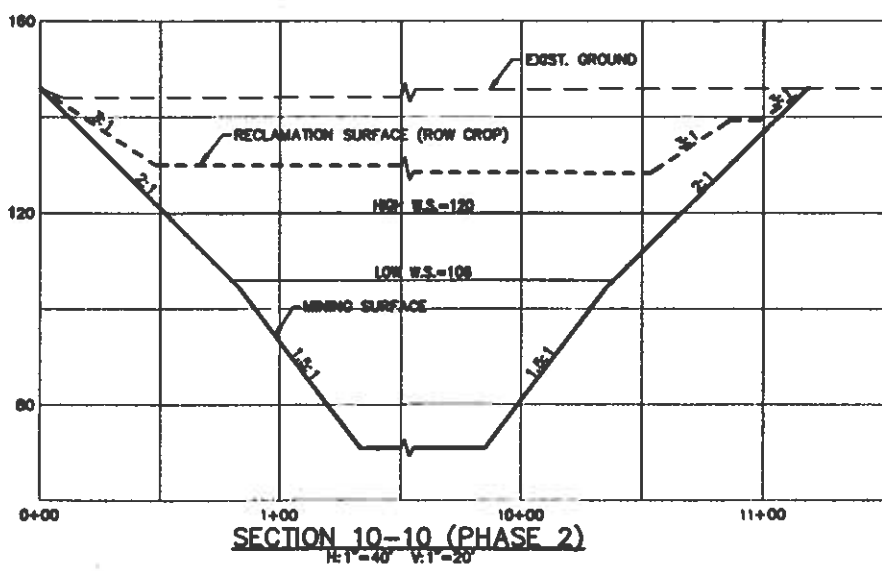
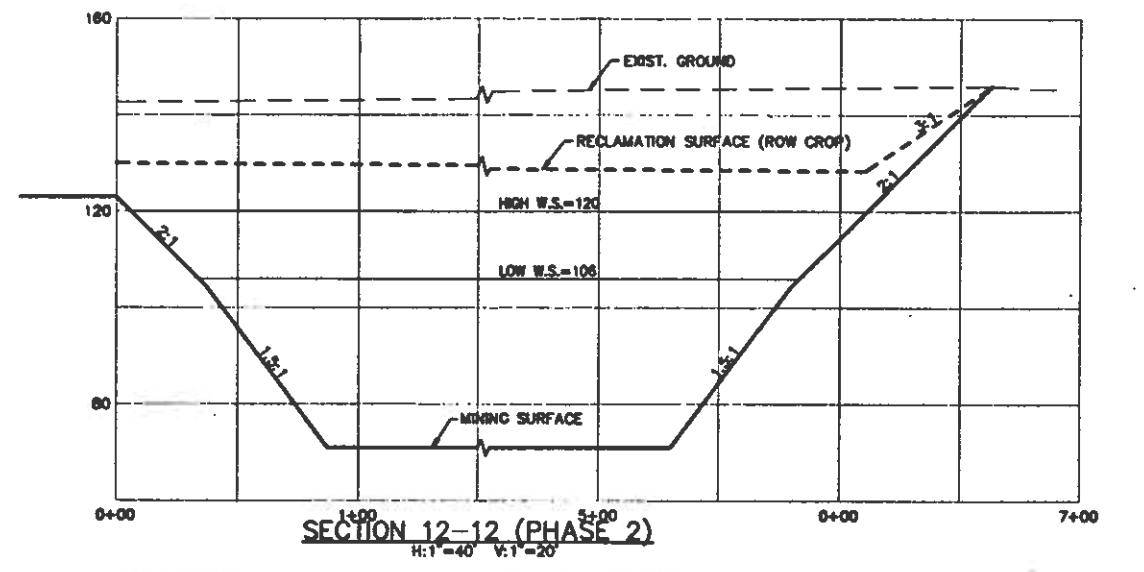
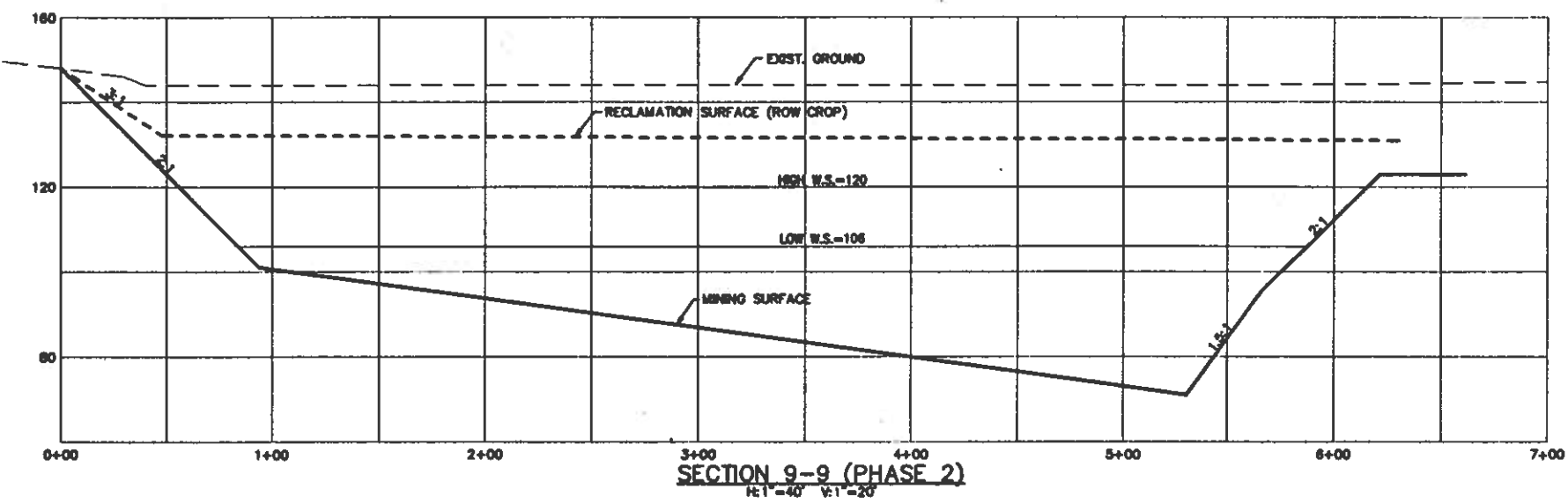
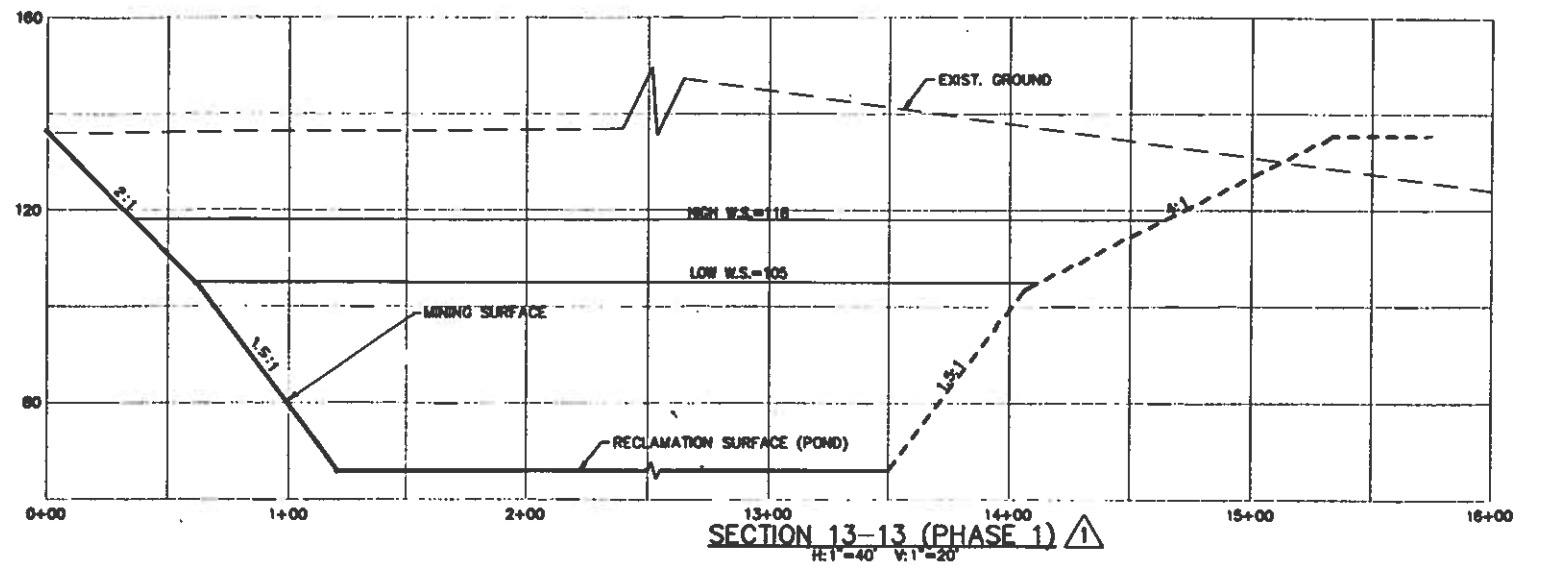
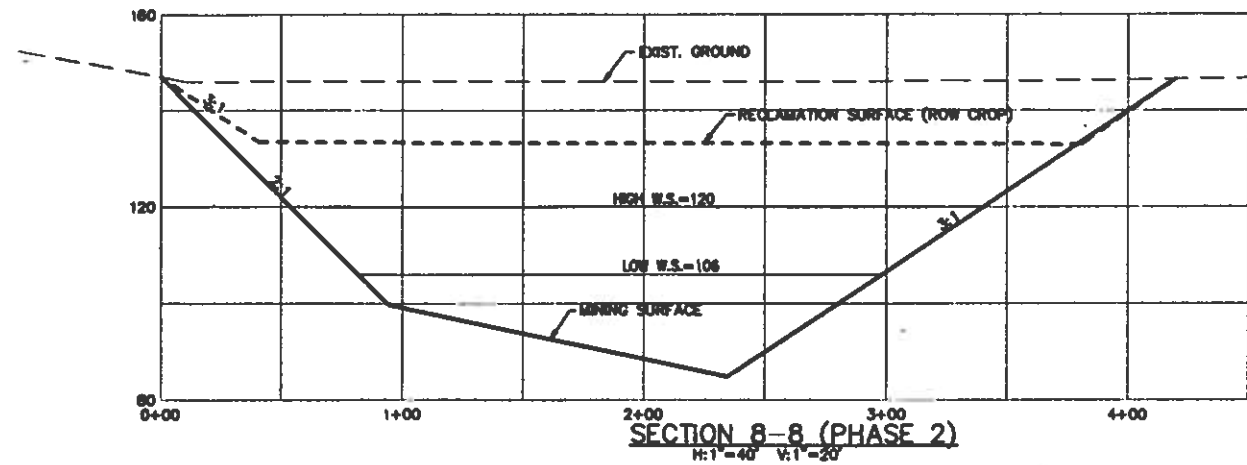

LONG TERM PERMIT APPLICATION SET

NO.	DATE	DESCRIPTION	BY

CUNNINGHAM ENGINEERING
CIVIL ENGINEERS/PROJECT MANAGERS
123 C STREET DAVIS, CA 95618
(916) 758-2028

**SOLANO CONCRETE
MADISON PLANT
MINING
CROSS SECTIONS**

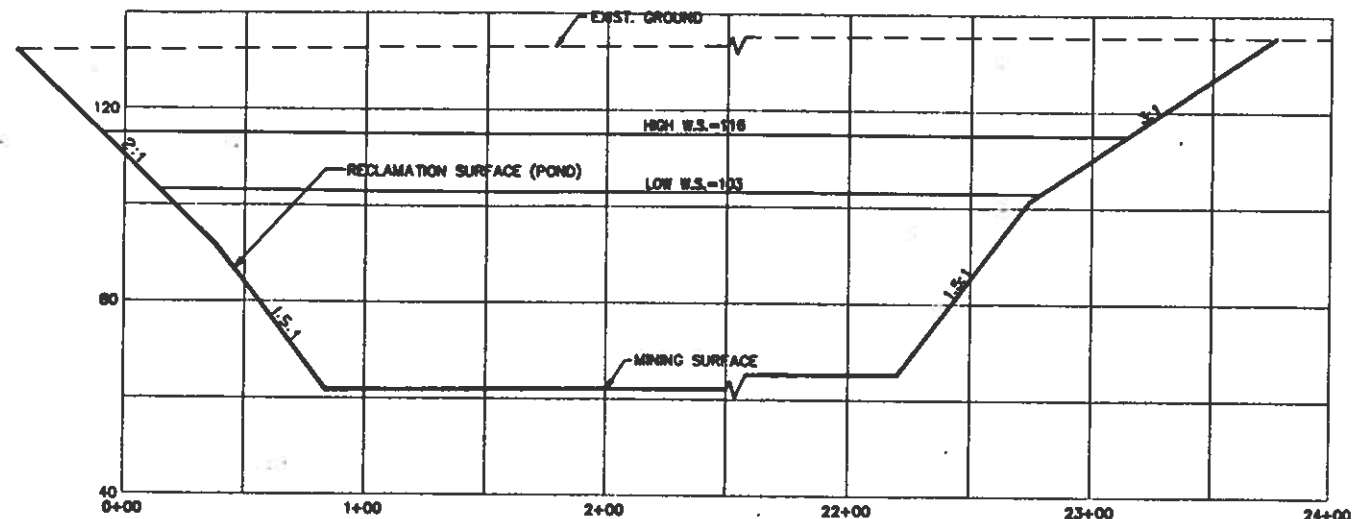

SECTION 19-19 (PHASE 3) Δ
H:1=40' V:1=20'

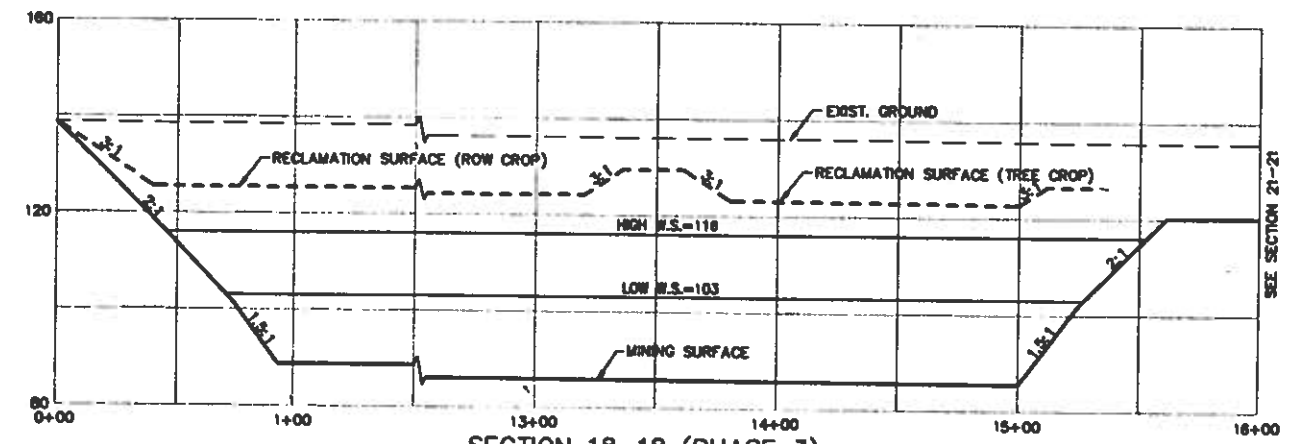

SECTION 18-18 (PHASE 3) Δ
H:1=40' V:1=20'

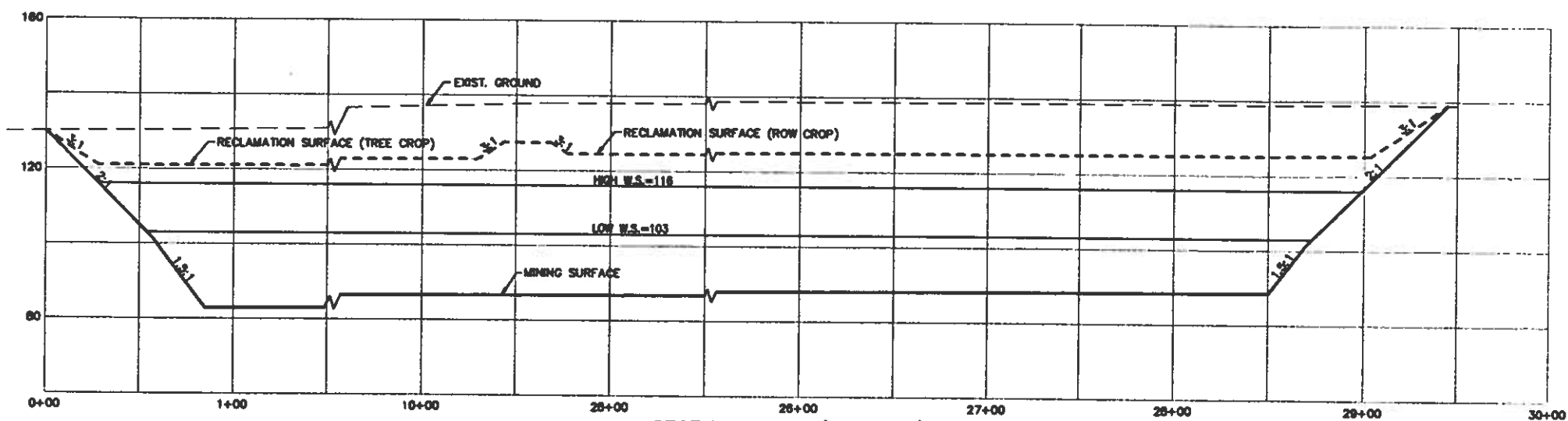

SECTION 16-16 (PHASE 3) Δ
H:1=40' V:1=20'

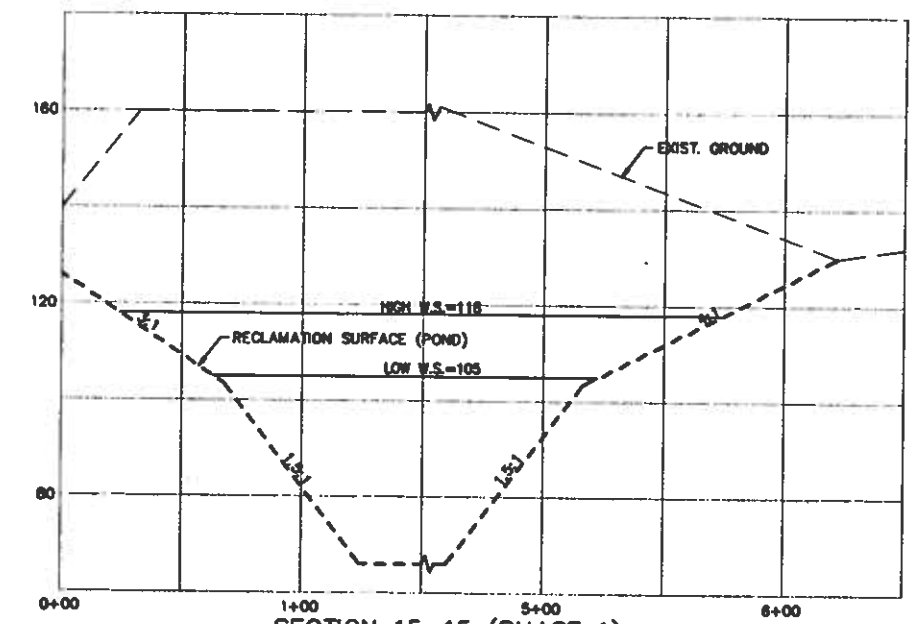

SECTION 15-15 (PHASE 1) Δ
H:1=40' V:1=20'

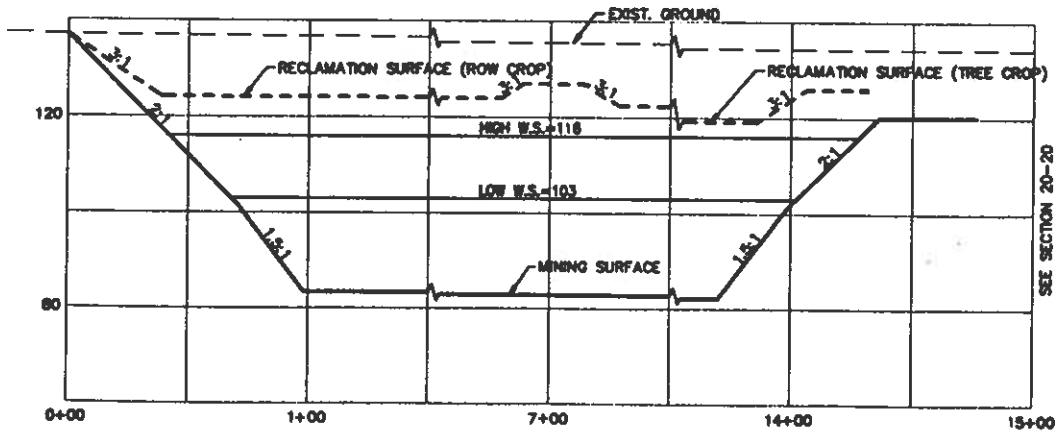

SECTION 17-17 (PHASE 3) Δ
H:1=40' V:1=20'

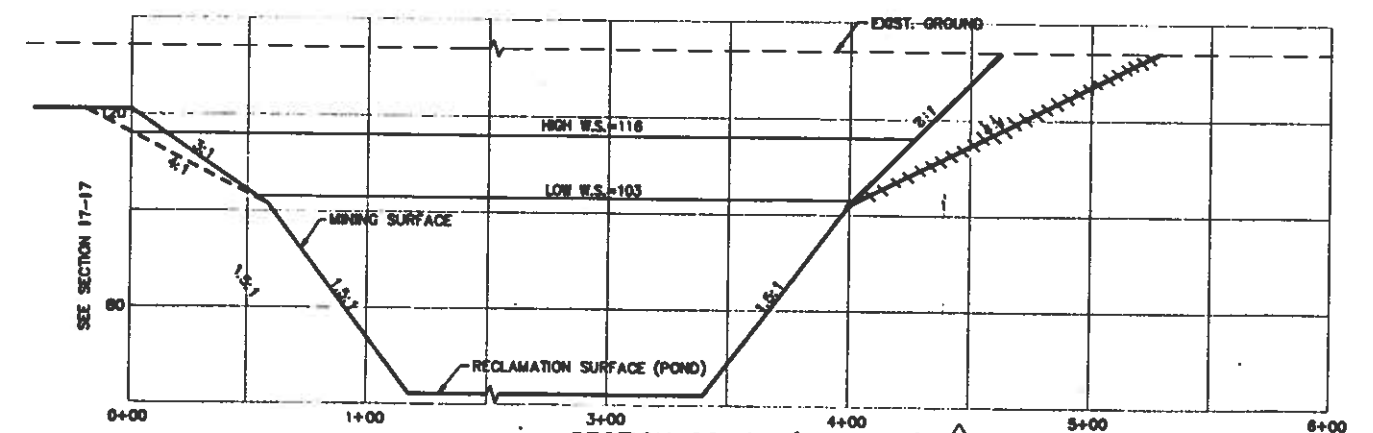

SECTION 20-20 (PHASE 3) Δ
H:1=40' V:1=20'

LONG TERM PERMIT APPLICATION SET			
Δ	997	CONDITIONS OF APPROVAL	
NO.	DATE	DESCRIPTION	BY

CE CUNNINGHAM ENGINEERING
CIVIL ENGINEERS/PROJECT MANAGERS
123 C STREET DAVIS, CA 95618
(916) 758-2028

**SOLANO CONCRETE
MADISON PLANT
MINING
CROSS SECTIONS**

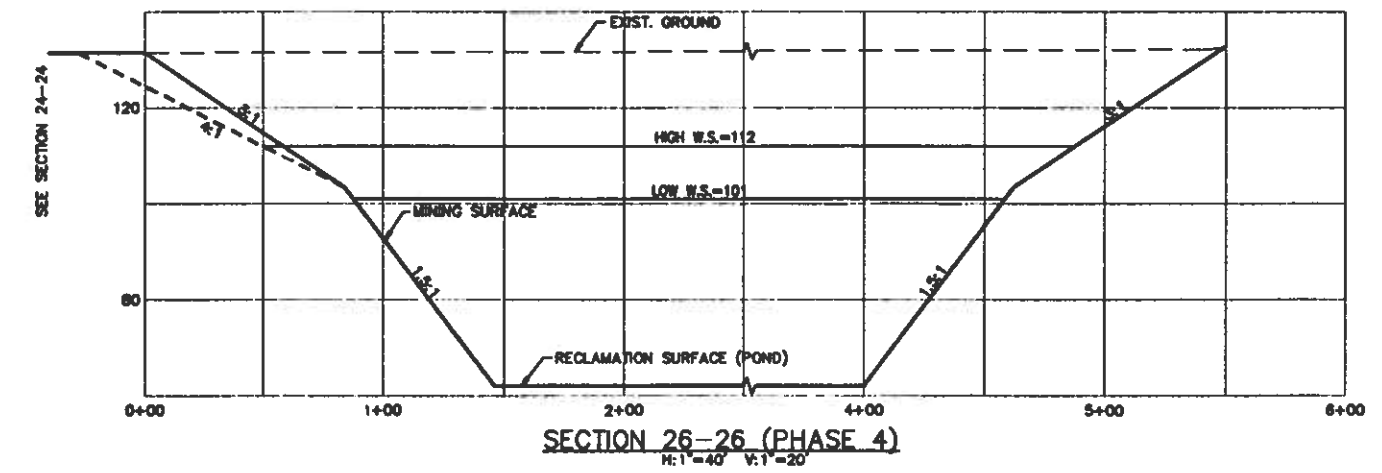
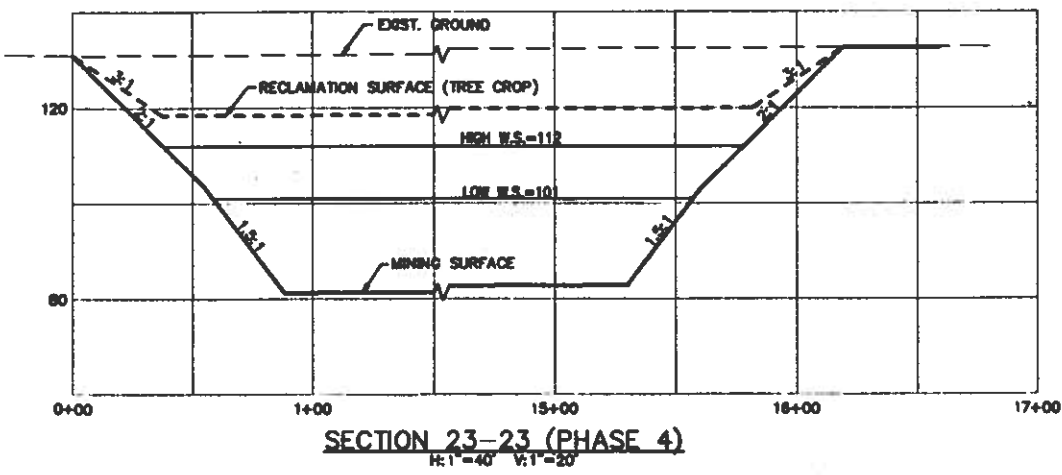
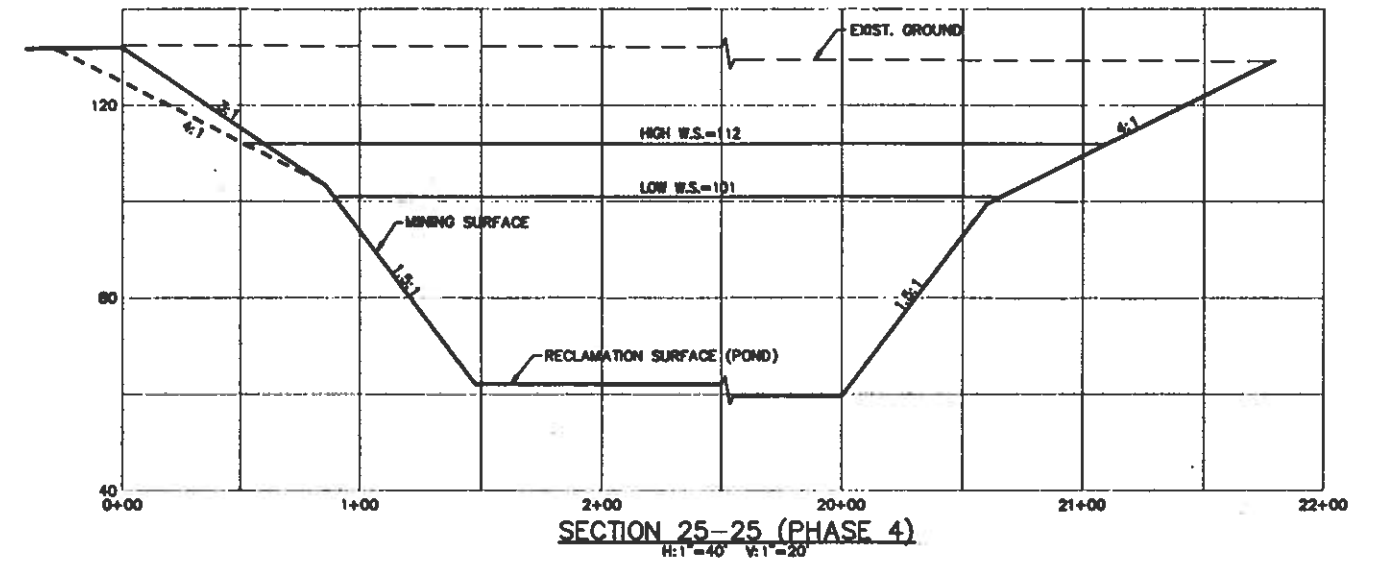
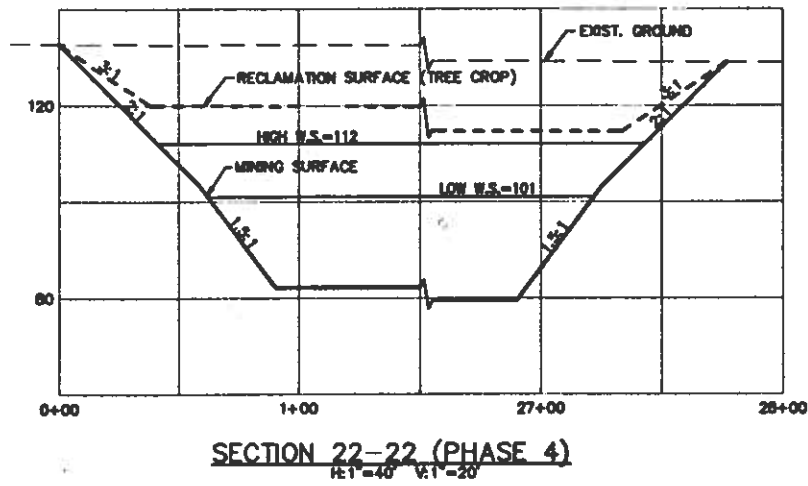
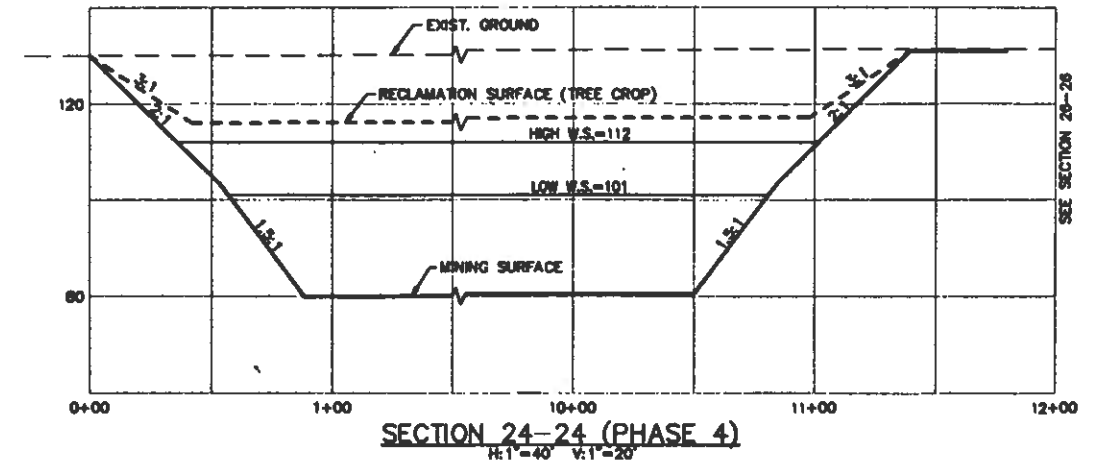
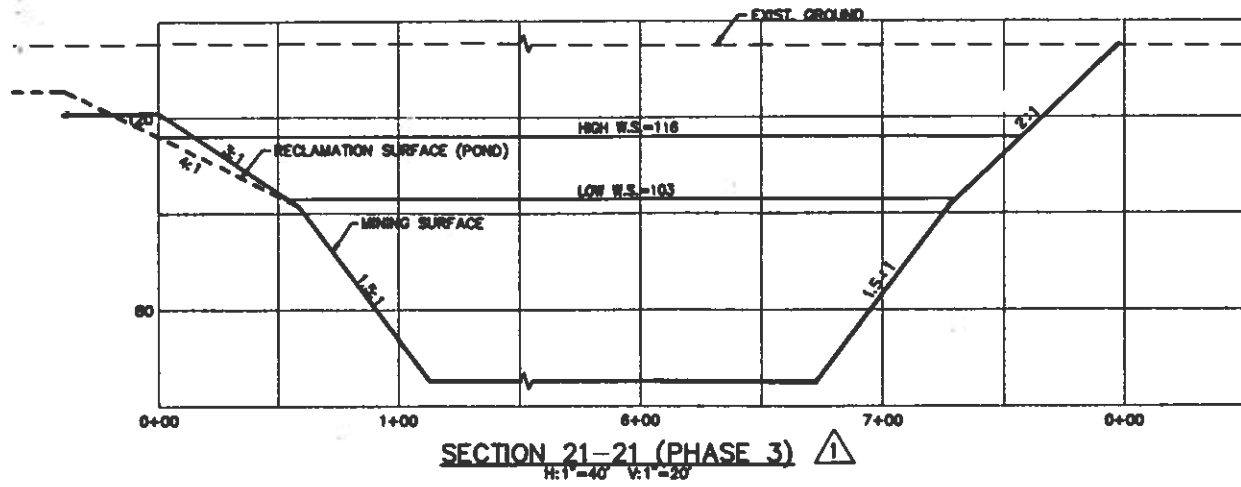

LONG TERM PERMIT APPLICATION SET

NO.	DATE	DESCRIPTION	BY

CUNNINGHAM ENGINEERING
 CIVIL ENGINEERS/PROJECT MANAGERS
 123 C STREET DAVIS, CA 95618
 (916) 758-2026

**SOLANO CONCRETE
 MADISON PLANT
 MINING
 CROSS SECTIONS**

DES: LA CAD: RST CHK: CWC DATE: 14DEC95 SHEET 19 OF 21

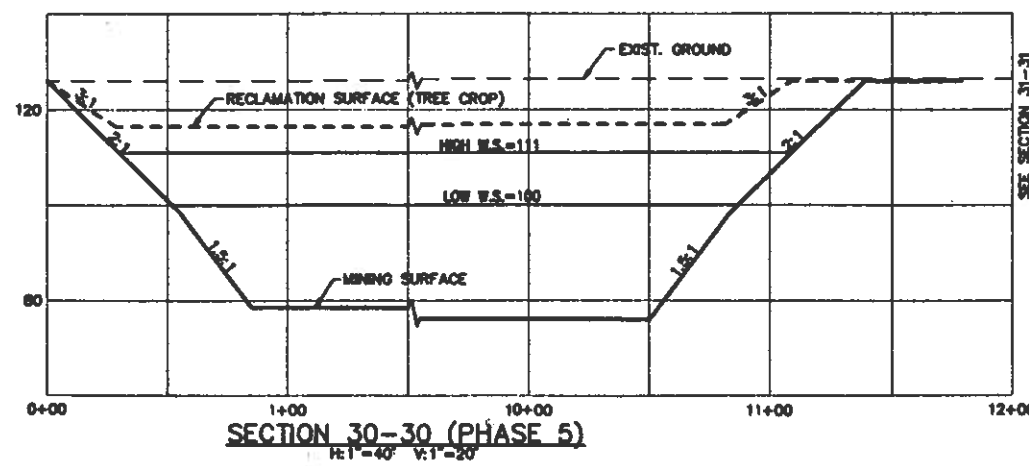
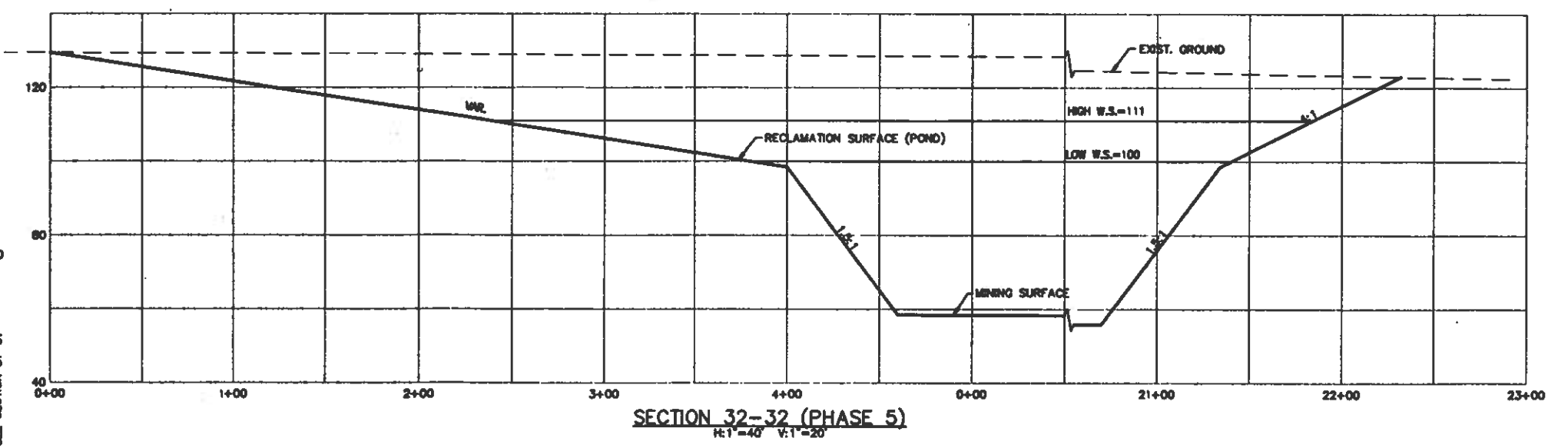
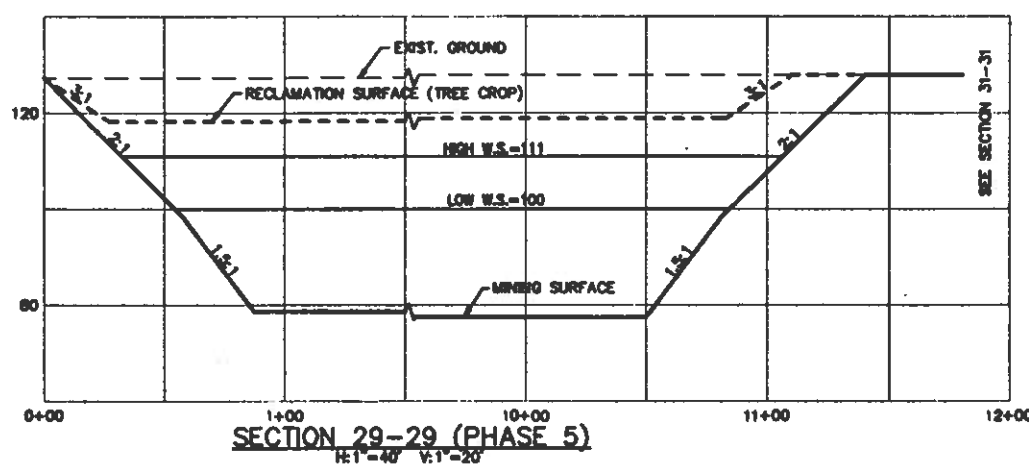
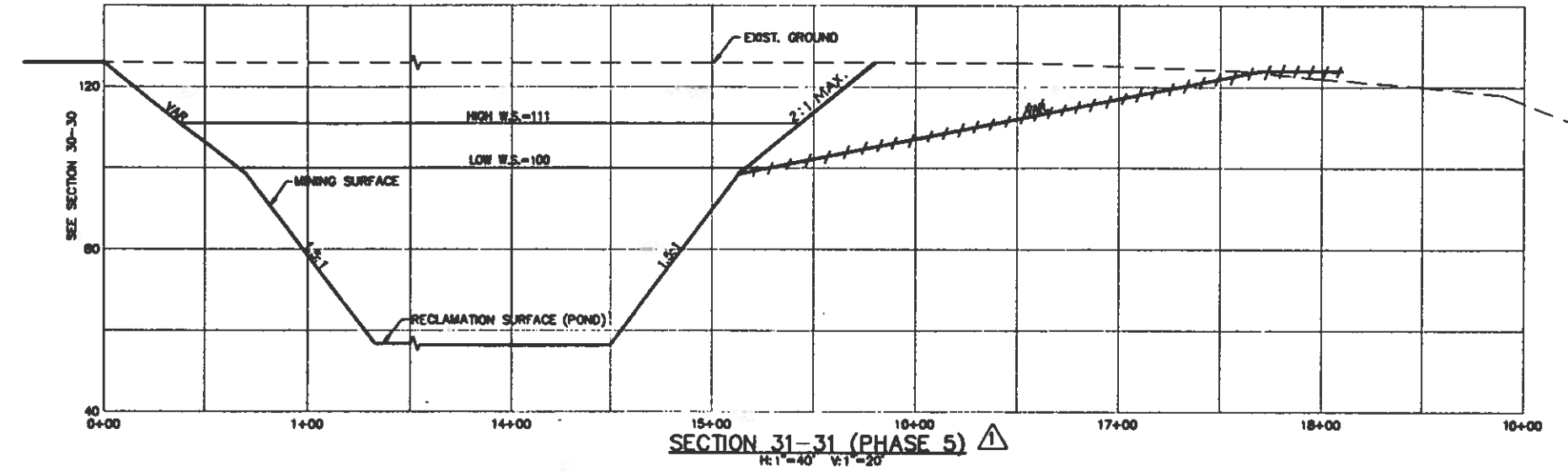
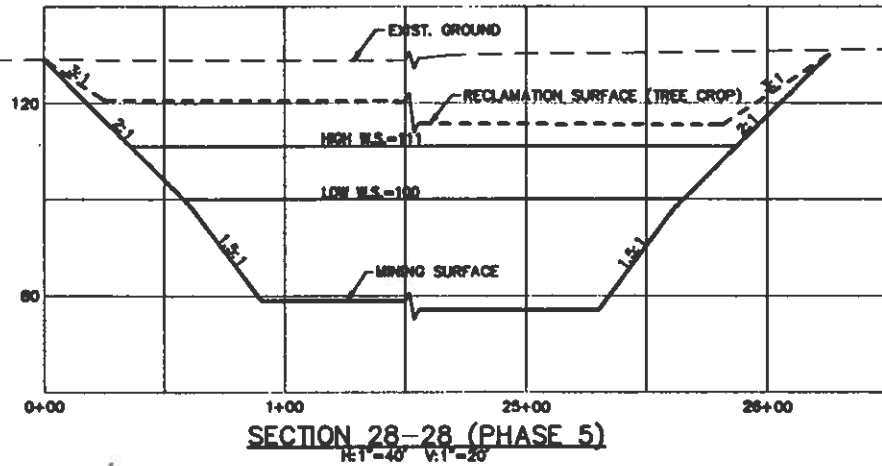
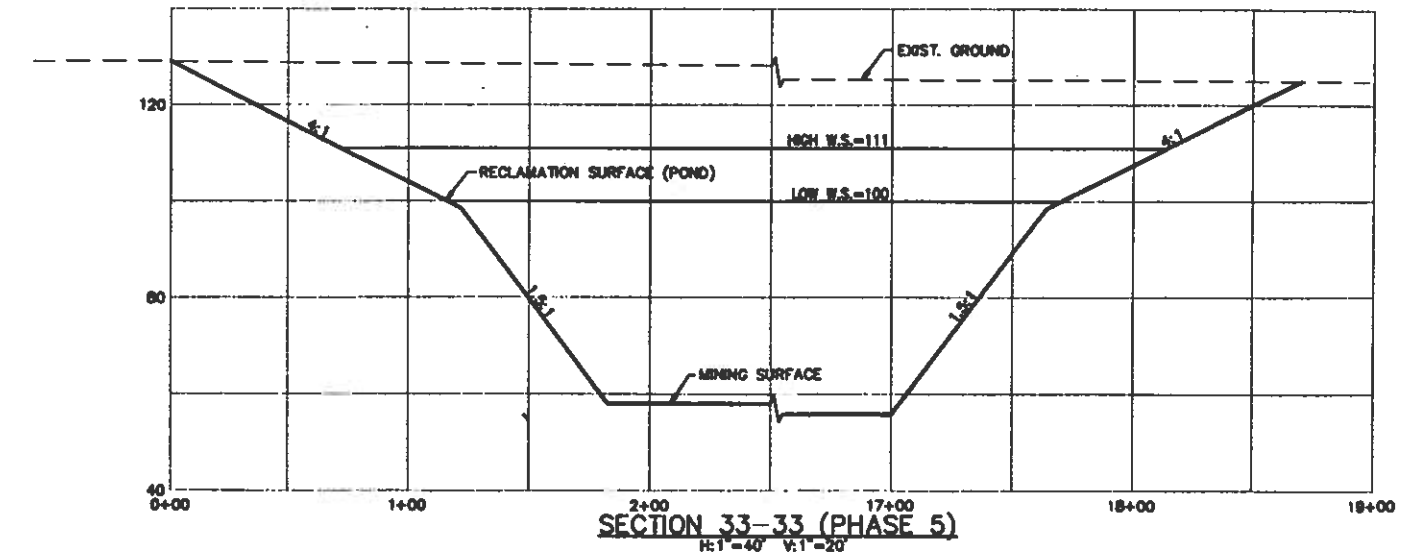
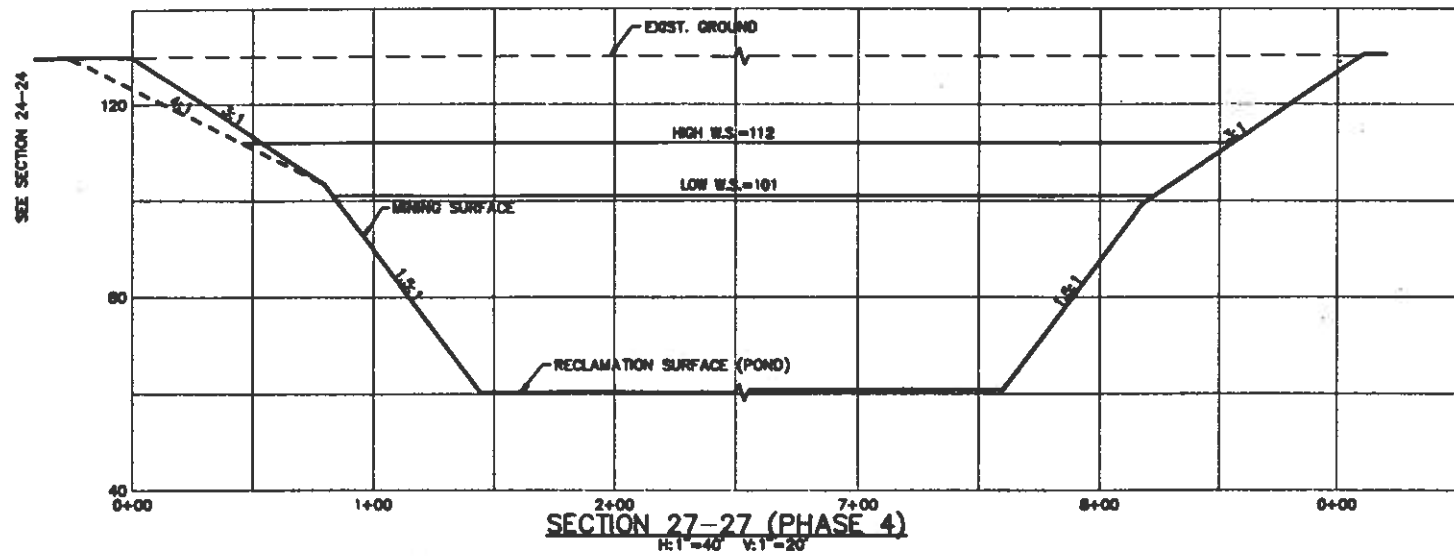

LONG TERM PERMIT APPLICATION SET

NO.	DATE	DESCRIPTION	BY

CUNNINGHAM ENGINEERING
CIVIL ENGINEERS/PROJECT MANAGERS
123 C STREET DAVIS, CA 95616
(916) 756-2026

**SOLANO CONCRETE
MADISON PLANT
MINING
CROSS SECTIONS**

DES: LA CAD: RST CHR: CWC DATE: 14DEC95 SHEET 20 OF 21
25JAN96.DWG RST 14DEC95 JOB NO. 253.00

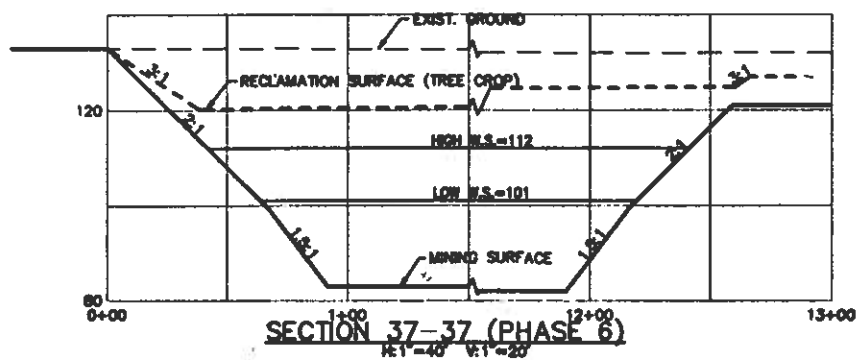
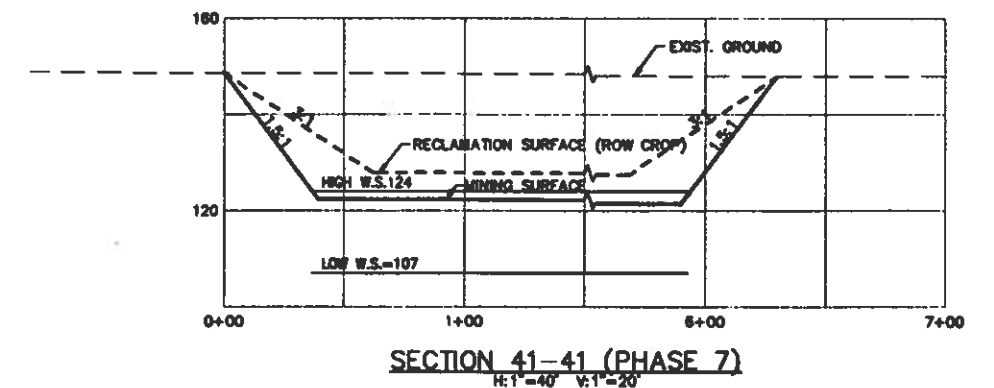
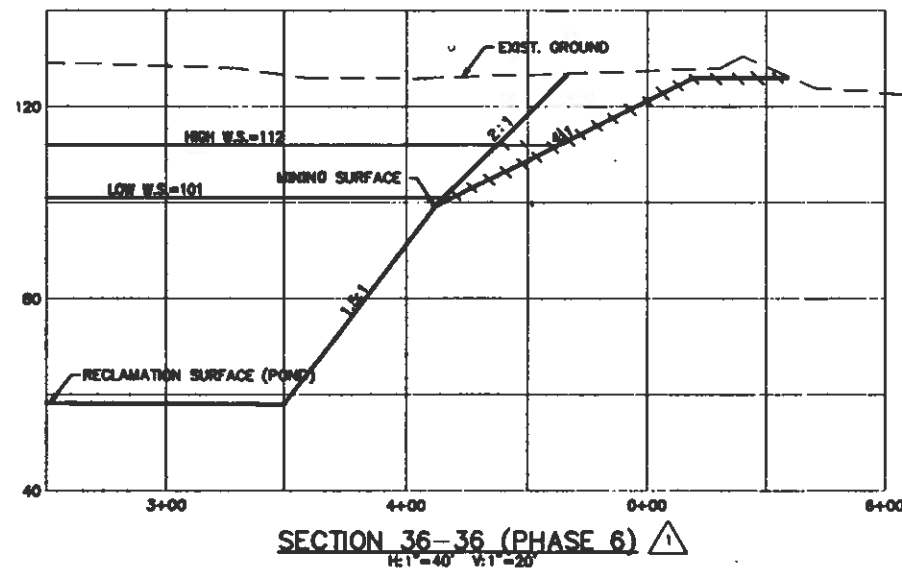
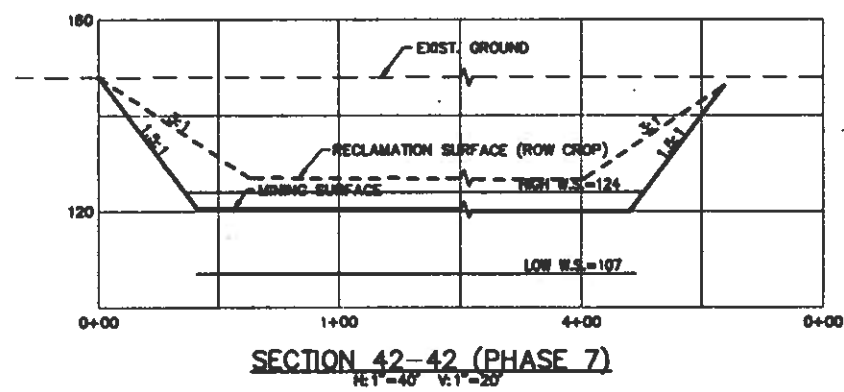
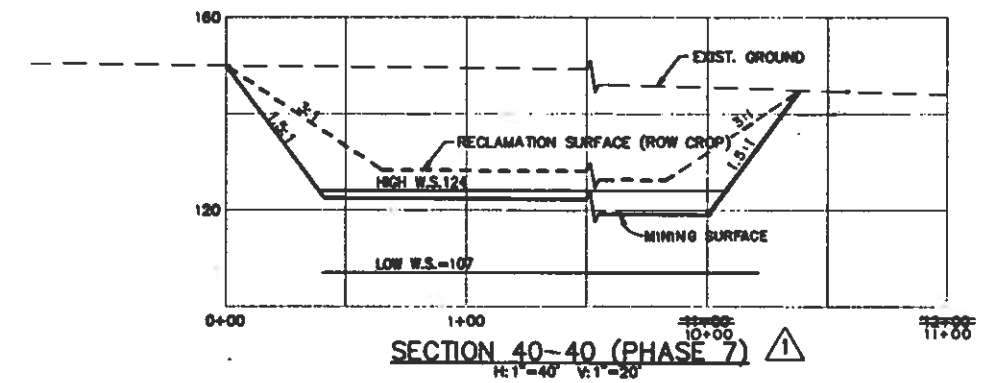
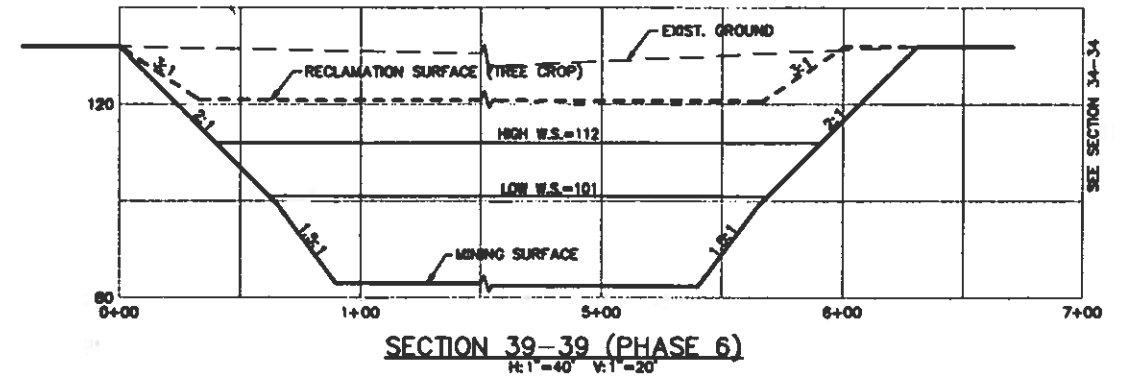
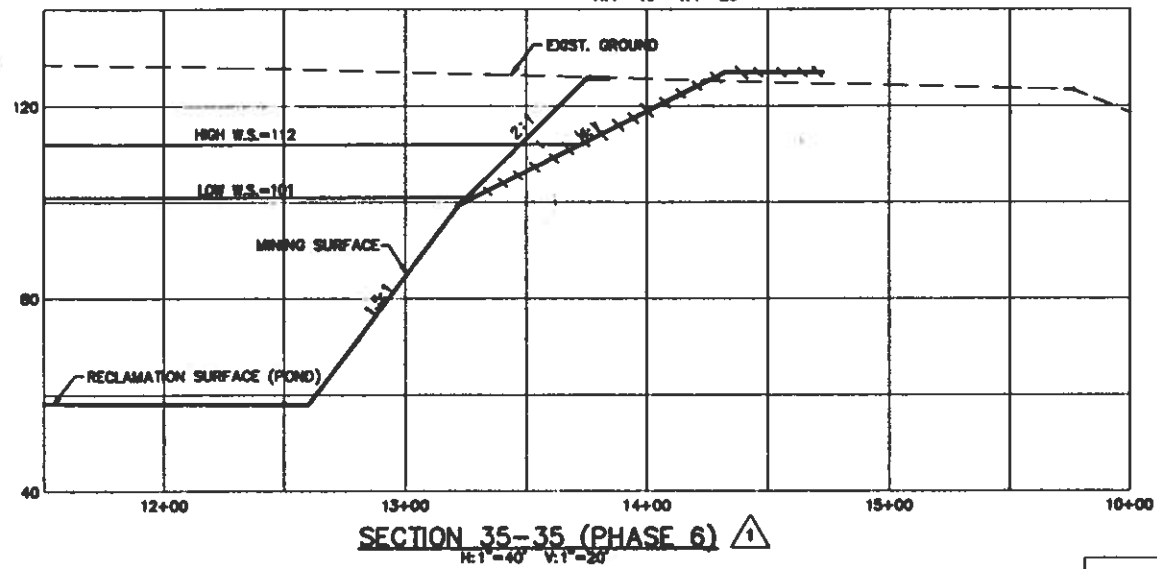
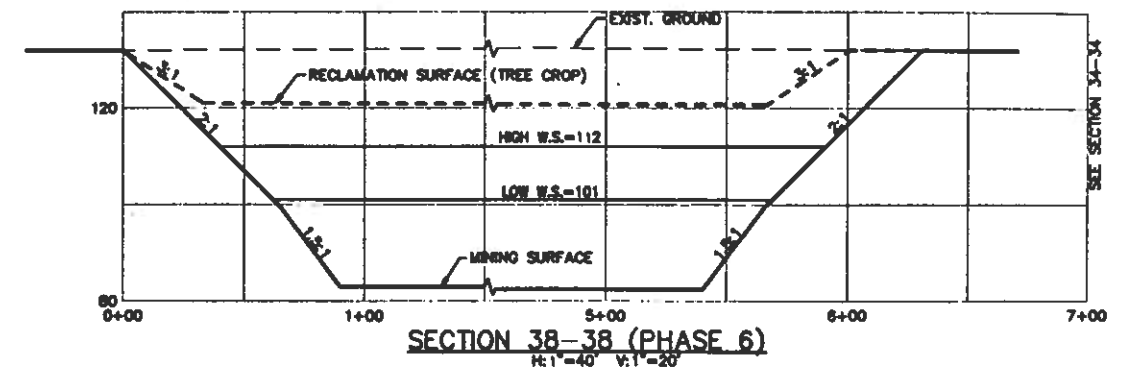
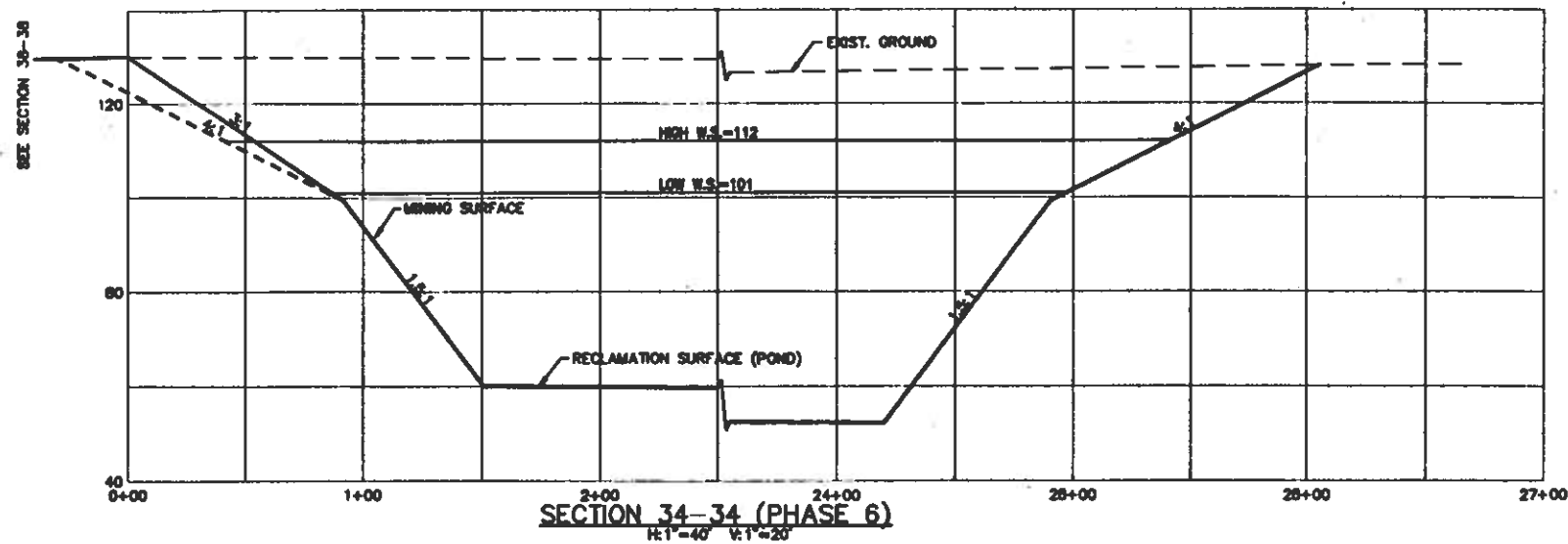

CE CUNNINGHAM ENGINEERING
CIVIL ENGINEERS/PROJECT MANAGERS
123 C STREET DAVIS, CA 95616
(916) 758-2020

LONG TERM PERMIT APPLICATION SET			
NO.	DATE	DESCRIPTION	BY

**SOLANO CONCRETE
MADISON PLANT
MINING
CROSS SECTIONS**