

ELEVATION CERTIFICATE

Important: Read the instructions on pages 1 - 7.

OK 2/22/02
060-100-02
BP# 200 0738

SECTION A - PROPERTY OWNER INFORMATION

BUILDING OWNER'S NAME

S. SHAN, JOHN J. & CAROLE H.

BUILDING STREET ADDRESS (Including Apt., Unit, Suite, and/or Bldg. No.) OR P.O. ROUTE AND BOX NO.
17000 TO 17004 COUNTY ROAD 52

CITY
GUINDA

STATE
CA

ZIP CODE
95637

PROPERTY DESCRIPTION (Lot and Block Numbers, Tax Parcel Number, Legal Description, etc.)

A.P.N. 60-100-02

BUILDING USE (e.g., Residential, Non-residential, Addition, Accessory, etc. Use Comments section if necessary.)

RESIDENTIAL

LATITUDE/LONGITUDE (OPTIONAL)
(##° - ##' - ##.###" or ##.#####")

HORIZONTAL DATUM:
 NAD 1927 NAD 1983

SOURCE: GPS (Type): _____
 USGS Quad Map Other: _____

For Insurance Company Use:
Policy Number
Company NAIC Number

SECTION B - FLOOD INSURANCE RATE MAP (FIRM) INFORMATION

B1. NFIP COMMUNITY NAME & COMMUNITY NUMBER
060423-0225

B2. COUNTY NAME
YOLO

B3. STATE
CA

B4. MAP AND PANEL NUMBER
060423-0225

B5. SUFFIX
B

B6. FIRM INDEX DATE
12/16/80

B7. FIRM PANEL EFFECTIVE/REVISED DATE
12/16/80

B8. FLOOD ZONE(S)
A

B9. BASE FLOOD ELEVATION(S)
(Zone AO, use depth of flooding)
359.0

B10. Indicate the source of the Base Flood Elevation (BFE) data or base flood depth entered in B9.

FIS Profile FIRM Community Determined Other (Describe): **SEE PREVIOUS CERTIFICATE**

B11. Indicate the elevation datum used for the BFE in B9: NGVD 1929 NAVD 1988 Other (Describe): _____

B12. Is the building located in a Coastal Barrier Resources System (CBRS) area or Otherwise Protected Area (OPA)? Yes No
Designation Date _____

SECTION C - BUILDING ELEVATION INFORMATION (SURVEY REQUIRED)

C1. Building elevations are based on: Construction Drawings* Building Under Construction* Finished Construction

*A new Elevation Certificate will be required when construction of the building is complete.

C2. Building Diagram Number **6** (Select the building diagram most similar to the building for which this certificate is being completed - see sections 6 and 7. If no diagram accurately represents the building, provide a sketch or photograph.)

C3. Elevations - Zones A1-A30, AE, AH, A (with BFE), VE, V1-V30, V (with BFE), AR, AR/A, AR/AE, AR/A1-A30, AR/AH, AR/AO

Complete Items C3a-i below according to the building diagram specified in Item C2. State the datum used. If the datum is different from the datum used for the BFE in Section B, convert the datum to that used for the BFE. Show field measurements and datum conversion calculation. Use the space provided or the Comments area of Section D or Section G, as appropriate, to document the datum conversion.

Datum NGVD Conversion/Comments N/A MTC MARK W/ Laugenour + Meikle brought in REVISIONS ON 2/22/02.
Elevation reference mark used AD. Does the elevation reference mark used appear on the FIRM? Yes No

- a) Top of bottom floor (including basement or enclosure) 360.1 ft.(m)
- b) Top of next higher floor _____ ft.(m)
- c) Bottom of lowest horizontal structural member (V zones only) 359.1 ft.(m)
- d) Attached garage (top of slab) _____ ft.(m)
- e) Lowest elevation of machinery and/or equipment servicing the building 360.0 ft.(m)
- f) Lowest adjacent grade (LAG) 354.8 ft.(m)
- g) Highest adjacent grade (HAG) 354.9 ft.(m)
- h) No. of permanent openings (flood vents) within 1 ft. above adjacent grade 9
- i) Total area of all permanent openings (flood vents) in C3h 984 sq. in. 1416 MTC

License Number, Embossed Seal, Signature, and Date

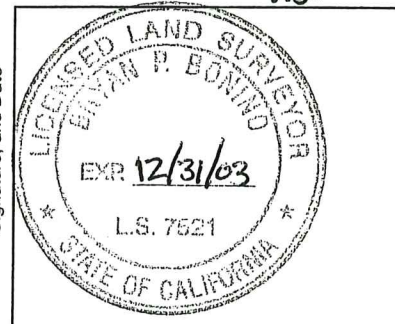

SECTION D - SURVEYOR, ENGINEER, OR ARCHITECT CERTIFICATION

This certification is to be signed and sealed by a land surveyor, engineer, or architect authorized by law to certify elevation information.

I certify that the information in Sections A, B, and C on this certificate represents my best efforts to interpret the data available.

I understand that any false statement may be punishable by fine or imprisonment under 18 U.S. Code, Section 1001.

CERTIFIER'S NAME

BRYAN P. BONINO

LICENSE NUMBER

LS 7521 EXPIRES 12/31/03

TITLE

SENIOR CIVIL ENGINEER

COMPANY NAME

LAUGENOUR AND MEIKLE

ADDRESS

_____ STREET

CITY

WOODLAND

STATE

CA

ZIP CODE

95695

PHONE

DATE

JANUARY 15, 2002

TELEPHONE

(530)662-1755

IMPORTANT: In these spaces, copy the corresponding information from Section A.			For Insurance Company Use:
BUILDING STREET ADDRESS (Including Apt., Unit, Suite, and/or Bldg. No.) OR P.O. ROUTE AND BOX NO. 17000 TO 17004 COUNTY ROAD 52			Policy Number 5
CITY GUINDA	STATE CA	ZIP CODE 95736	Company NAIC Number

SECTION D - SURVEYOR, ENGINEER, OR ARCHITECT CERTIFICATION (CONTINUED)

Complete both sides of this Elevation Certificate for (1) community official, (2) insurance agent/company, and (3) building owner.

COMMENTS:
THE BASE FLOOD ELEVATION WAS DETERMINED BASED ON A PROFILE OF THE FLOOD PLAIN CROSS SECTION AND WAS DETERMINED TO BE 359.0. STRUCTURAL FLOOR MEMBER AND DUCT WORK SHALL BE ABOVE 359.0.

Check here if attachments

SECTION E - BUILDING ELEVATION INFORMATION (SURVEY NOT REQUIRED) FOR ZONE AO AND ZONE A (WITHOUT BFE)

For Zone AO and Zone A (without BFE), complete Items E1 through E4. *If the Elevation Certificate is intended for use as supporting information for a LOMA or LOMR-F, Section C must be completed.*

E1. Building Diagram Number __ (Select the building diagram most similar to the building for which this certificate is being completed – see pages 6 and 7. If no diagram accurately represents the building, provide a sketch or photograph.)

E2. The top of the bottom floor (including basement or enclosure) of the building is ___ ft.(m) ___ in.(cm) above or below (check one) the highest adjacent grade.

E3. For Building Diagrams 6-8 with openings (see page 7), the next higher floor or elevated floor (elevation b) of the building is ___ ft.(m) ___ in.(cm) above the highest adjacent grade.

E4. For Zone AO only: If no flood depth number is available, is the top of the bottom floor elevated in accordance with the community's floodplain management ordinance? Yes No Unknown. The local official must certify this information in Section G.

SECTION F - PROPERTY OWNER (OR OWNER'S REPRESENTATIVE) CERTIFICATION

The property owner or owner's authorized representative who completes Sections A, B, and E for Zone A (without a FEMA-issued or community-issued BFE) or Zone AO must sign here.

PROPERTY OWNER'S OR OWNER'S AUTHORIZED REPRESENTATIVE'S NAME
LAUGENOUR AND MEIKLE

ADDRESS 608 COURT STREET	CITY WOODLAND	STATE CA	ZIP CODE 95695
SIGNATURE 	DATE JANUARY 15, 2002	TELEPHONE (530)662-1755	

COMMENTS

Check here if attachments

SECTION G - COMMUNITY INFORMATION (OPTIONAL)

The local official who is authorized by law or ordinance to administer the community's floodplain management ordinance can complete Sections A, B, C (or E), and G of this Elevation Certificate. Complete the applicable item(s) and sign below.

G1. The information in Section C was taken from other documentation that has been signed and embossed by a licensed surveyor, engineer, or architect who is authorized by state or local law to certify elevation information. (Indicate the source and date of the elevation data in the Comments area below.)

G2. A community official completed Section E for a building located in Zone A (without a FEMA-issued or community-issued BFE) or Zone AO.

G3. The following information (Items G4-G9) is provided for community floodplain management purposes.

G4. PERMIT NUMBER	G5. DATE PERMIT ISSUED	G6. DATE CERTIFICATE OF COMPLIANCE/OCCUPANCY ISSUED
-------------------	------------------------	---

G7. This permit has been issued for: New Construction Substantial Improvement

G8. Elevation of as-built lowest floor (including basement) of the building is: _____ ft.(m) Datum: _____

G9. BFE or (in Zone AO) depth of flooding at the building site is: _____ ft.(m) Datum: _____

LOCAL OFFICIAL'S NAME	TITLE
COMMUNITY NAME	TELEPHONE
SIGNATURE	DATE
COMMENTS	

Check here if attachments

LAUGENOUR AND MEIKLE

Civil Engineers

P.O. Box 828

Woodland, CA 95776

(530) 662-1755

JOB Sheehan (Tom Caldwell) Elev. S # 2550

SHEET NO. Cert - Guinda OF House Forms

CALCULATED BY S. Meikle - B. Barkwill DATE 12-27-00

CHECKED BY RPB DATE 1/17/01

SCALE _____

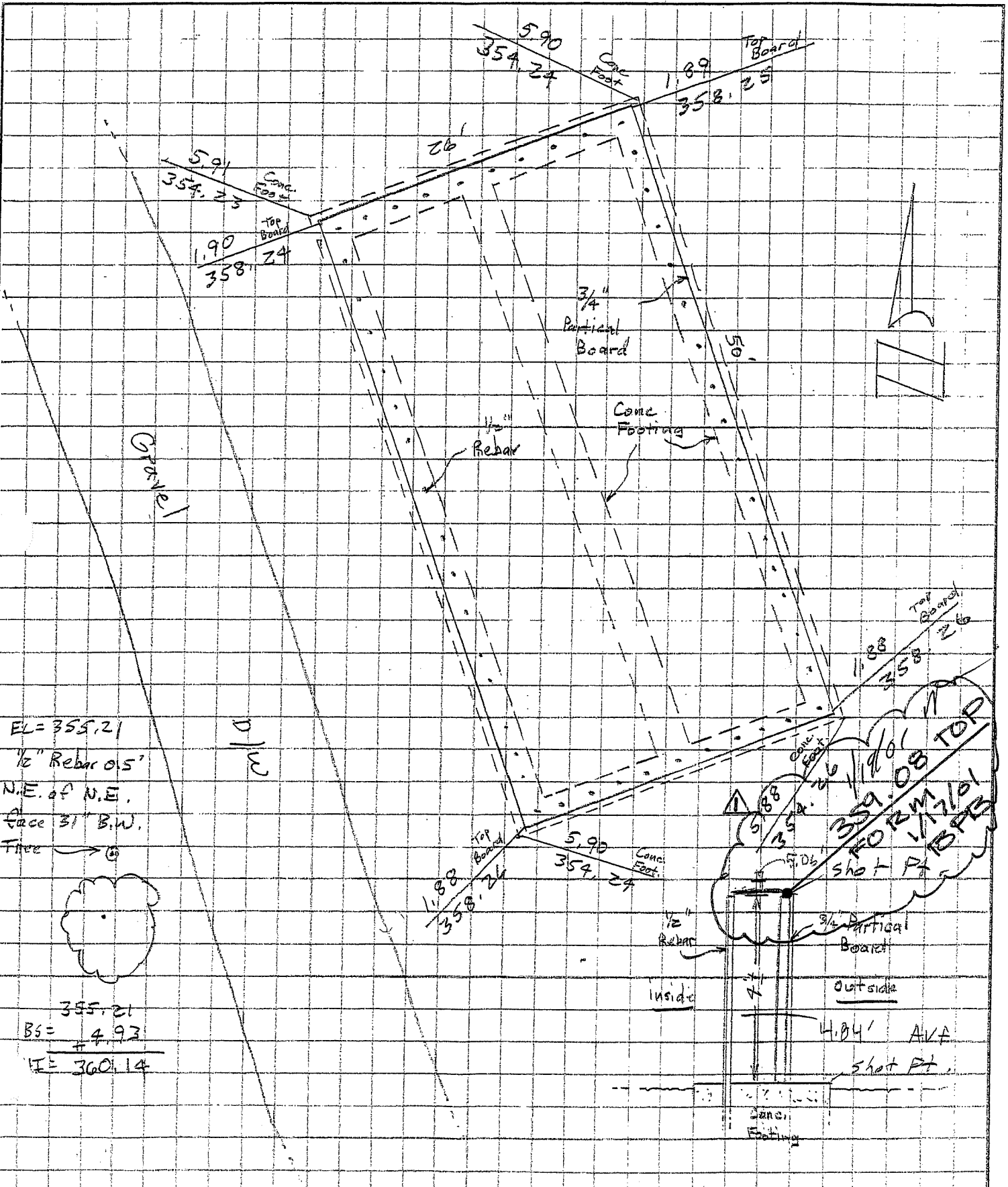

EL = 355.21
 1/2" Rebar 0.5'
 N.E. of N.E.
 Face 31" B.W.
 True →

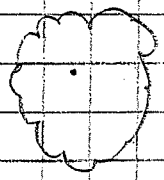

355.21
 BS = $\frac{4.93}{+}$
 IE = 360.14

FORM TOP
 1/17/01
 RPB
 Shot Pt.
 4.04' AKA
 Shot Pt.
 Inside
 Outside
 1/2" Rebar
 3/4" Partial Board
 Conc. Footing