

BP 980816

O.M.B. NO. 3067-0077
Expires May 31, 1996

ELEVATION CERTIFICATE

FEDERAL EMERGENCY MANAGEMENT AGENCY
NATIONAL FLOOD INSURANCE PROGRAM

APN - 060-100-14

ATTENTION: Use of this certificate does not provide a waiver of the flood insurance purchase requirement. This form is used only to provide elevation information necessary to ensure compliance with applicable community floodplain management ordinances, to determine the proper insurance premium rate, and/or to support a request for a Letter of Map Amendment or Revision (LOMA or LOMR). Instructions for completing this form can be found on the following pages.

SECTION A PROPERTY INFORMATION		FOR INSURANCE COMPANY USE	
BUILDING OWNER'S NAME GERALD PACATTE		POLICY NUMBER	
STREET ADDRESS (Including Apt., Unit, Suite and/or Bldg. Number) OR P.O. ROUTE AND BOX NUMBER 17007 FORREST AVE		COMPANY NAIC NUMBER	
OTHER DESCRIPTION (Lot and Block Numbers, etc.)			
CITY GUINDA		STATE CA	ZIP CODE 95637
SECTION B FLOOD INSURANCE RATE MAP (FIRM) INFORMATION			

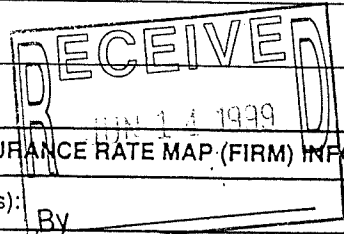

Provide the following from the proper FIRM (See Instructions):

1. COMMUNITY NUMBER 060423	2. PANEL NUMBER 0225	3. SUFFIX B	4. DATE OF FIRM INDEX DEC 16, 1980	5. FIRM ZONE "A"	6. BASE FLOOD ELEVATION (in AO Zones, use depth) NOT ON MAP SEE COMMENTS
--------------------------------------	--------------------------------	-----------------------	--	----------------------------	--

7. Indicate the elevation datum system used on the FIRM for Base Flood Elevations (BFE): NGVD '29 Other (describe on back)
8. For Zones A or V, where no BFE is provided on the FIRM, and the community has established a BFE for this building site, indicate the community's BFE: feet NGVD (or other FIRM datum—see Section B, Item 7).

SECTION C BUILDING ELEVATION INFORMATION

- Using the Elevation Certificate Instructions, indicate the diagram number from the diagrams found on Pages 5 and 6 that best describes the subject building's reference level: **(SEE COMMENTS)**
- (a) FIRM Zones A1-A30, AE, AH, and A (with BFE). The top of the reference level floor from the selected diagram is at an elevation of feet NGVD (or other FIRM datum—see Section B, Item 7).
- (b) FIRM Zones V1-V30, VE, and V (with BFE). The bottom of the lowest horizontal structural member of the reference level from the selected diagram, is at an elevation of feet NGVD (or other FIRM datum—see Section B, Item 7).
- (c) FIRM Zone A (without BFE). The floor used as the reference level from the selected diagram is feet above or below (check one) the highest grade adjacent to the building.
- (d) FIRM Zone AO. The floor used as the reference level from the selected diagram is feet above or below (check one) the highest grade adjacent to the building. If no flood depth number is available, is the building's lowest floor (reference level) elevated in accordance with the community's floodplain management ordinance? Yes No Unknown
- Indicate the elevation datum system used in determining the above reference level elevations: NGVD '29 Other (describe under Comments on Page 2). (NOTE: If the elevation datum used in measuring the elevations is different than that used on the FIRM [see Section B, Item 7], then convert the elevations to the datum system used on the FIRM and show the conversion equation under Comments on Page 2.)
- Elevation reference mark used appears on FIRM: Yes No (See Instructions on Page 4)
- The reference level elevation is based on: actual construction construction drawings (NOTE: Use of construction drawings is only valid if the building does not yet have the reference level floor in place, in which case this certificate will only be valid for the building during the course of construction. A post-construction Elevation Certificate will be required once construction is complete.)
- The elevation of the lowest grade immediately adjacent to the building is: feet NGVD (or other FIRM datum—see Section B, Item 7). **135.30**

SECTION D COMMUNITY INFORMATION

- If the community official responsible for verifying building elevations specifies that the reference level indicated in Section C, Item 1 is not the "lowest floor" as defined in the community's floodplain management ordinance, the elevation of the building's "lowest floor" as defined by the ordinance is: feet NGVD (or other FIRM datum—see Section B, Item 7).
- Date of the start of construction or substantial improvement _____

SECTION E CERTIFICATION

Certification is to be signed by a land surveyor, engineer, or architect who is authorized by state or local law to certify elevation information when the elevation information for Zones A1-A30, AE, AH, A (with BFE), V1-V30, VE, and V (with BFE) is required. Community officials who are authorized by local law or ordinance to provide floodplain management information, may also sign the certification. In the case of Zones AO and A (without a FEMA or community issued BFE), a building official, a property owner, or an owner's representative may also sign the certification.

Reference level diagrams 6, 7 and 8 - Distinguishing Features-If the certifier is unable to certify to breakaway/non-breakaway wall enclosure size, location of servicing equipment, area use, wall openings, or unfinished area Feature(s), then list the Feature(s) included in the certification under Comments below. The diagram number, Section C, Item 1, must still be entered.

I certify that the information in Sections B and C of this certificate represents my best efforts to interpret the data available. I understand that any false statement may be punishable by fine or imprisonment under 18 U.S. Code, Section 1001.

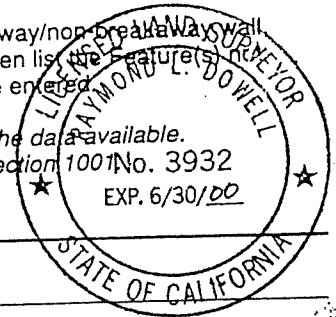

RAYMOND L. DOWELL L.S. 3932 CA.
 CERTIFIER'S NAME LICENSE NUMBER (or Affix Seal)

TITLE: OWNER COMPANY NAME: RAYMOND L. DOWELL - LAND SURVEYOR
 ADDRESS: 17873 CO. RD. 97 CITY: WOODLAND STATE: CA ZIP: 95695
 SIGNATURE: Raymond L. Dowell DATE: 9/23/98 PHONE: 530-662-0807

Copies should be made of this Certificate for: 1) community official, 2) insurance agent/company, and 3) building owner.

COMMENTS: B.F.E. ESTIMATED BY INTERPOLATING BETWEEN THE U.S.G.S. "QUINDA" QUAD. MAP AND THE FLOOD PLANE LINE DEPICTED PER F.E.M.A. MAP, 060423-0225-B, 12-16-80. B.F.E. ESTIMATED TO BE EL. 355.0

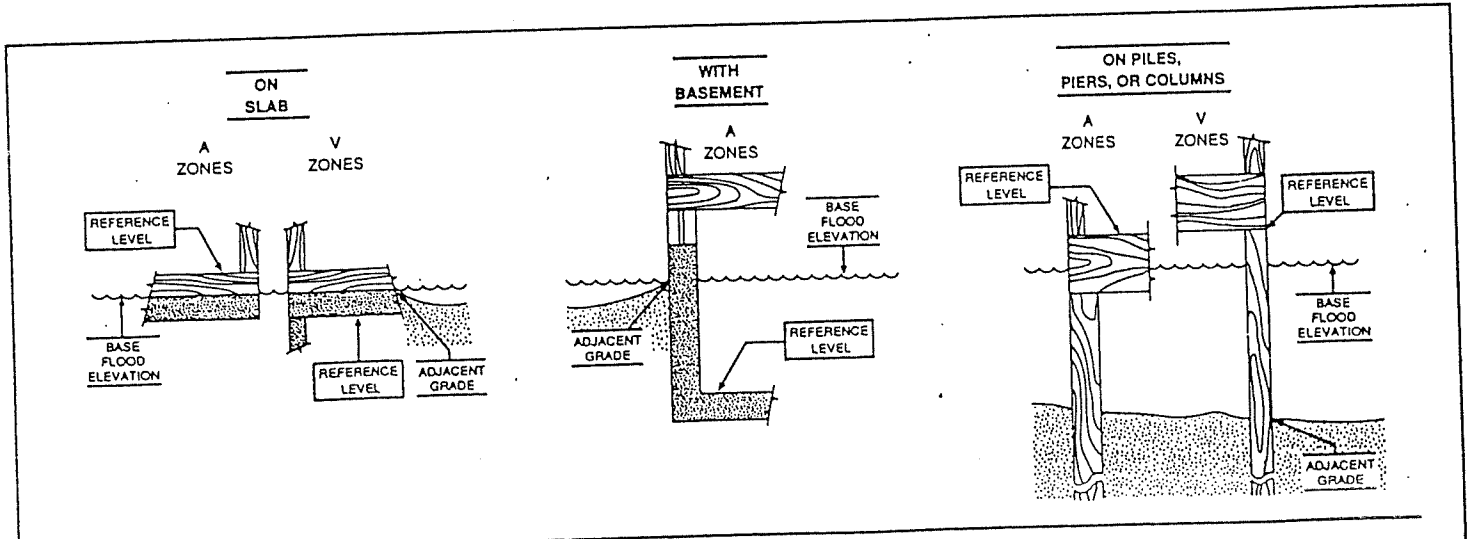

The diagrams above illustrate the points at which the elevations should be measured in A Zones and V Zones. Elevations for all A Zones should be measured at the top of the reference level floor. Elevations for all V Zones should be measured at the bottom of the lowest horizontal structural member.

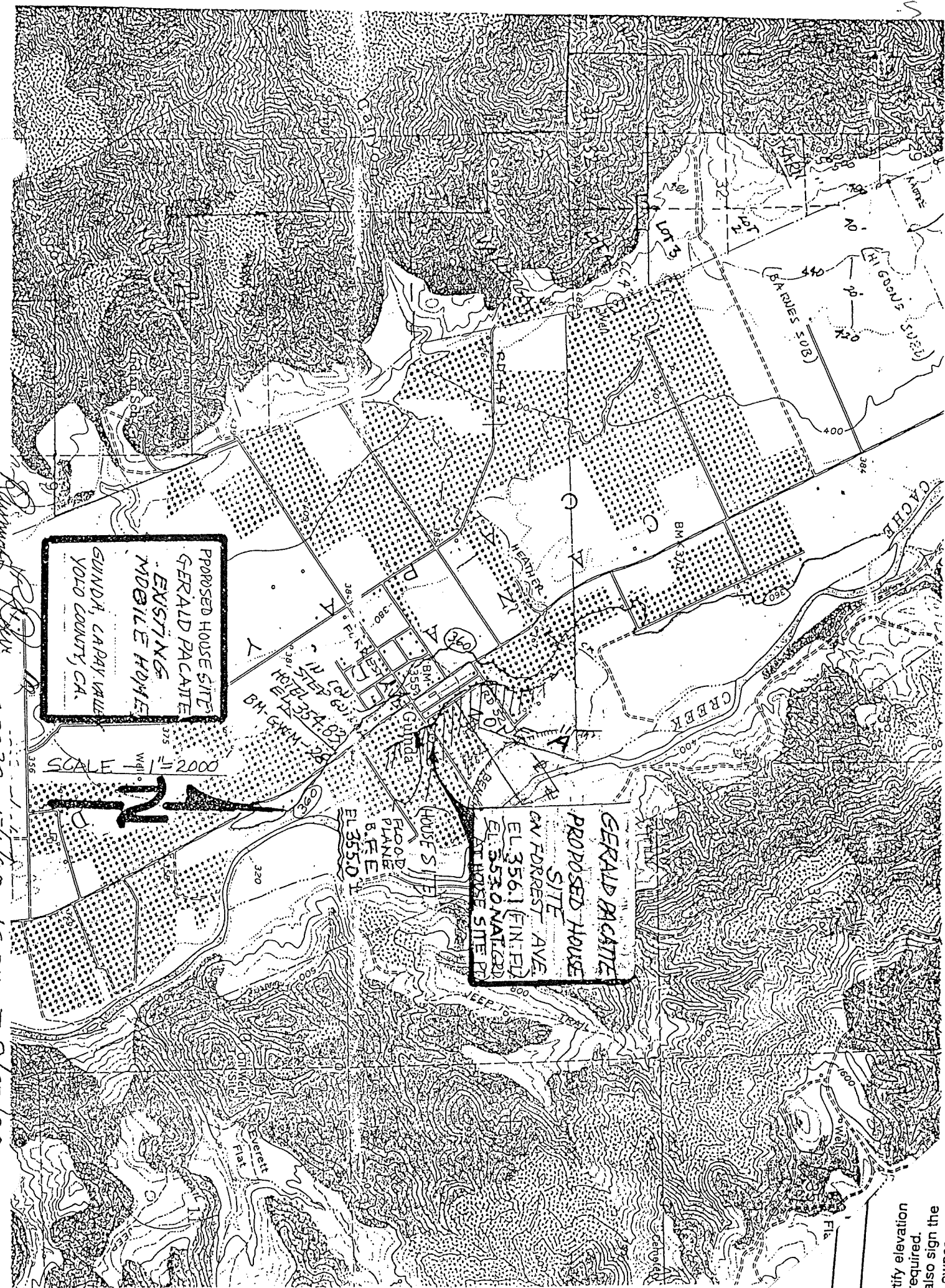

PROPOSED HOUSE SITE
 GERALD PACANTE
 EXISTING
 MOBILE HOME
 GUNDA, CAPPY VALLE
 YOLO COUNTY, CA.

SCALE 1" = 2000'



GERALD PACANTE
 PROPOSED HOUSE
 SITE
 ON FOREST AVE
 EL 3561 (FINED)
 EL 530 (NATCD)
 AT HOUSE SITE P

HOUSE SITE
 FLOOD
 PLANE
 B.F.E.
 EL 355 D.I.

verify elevation
 s required.
 y also sign the

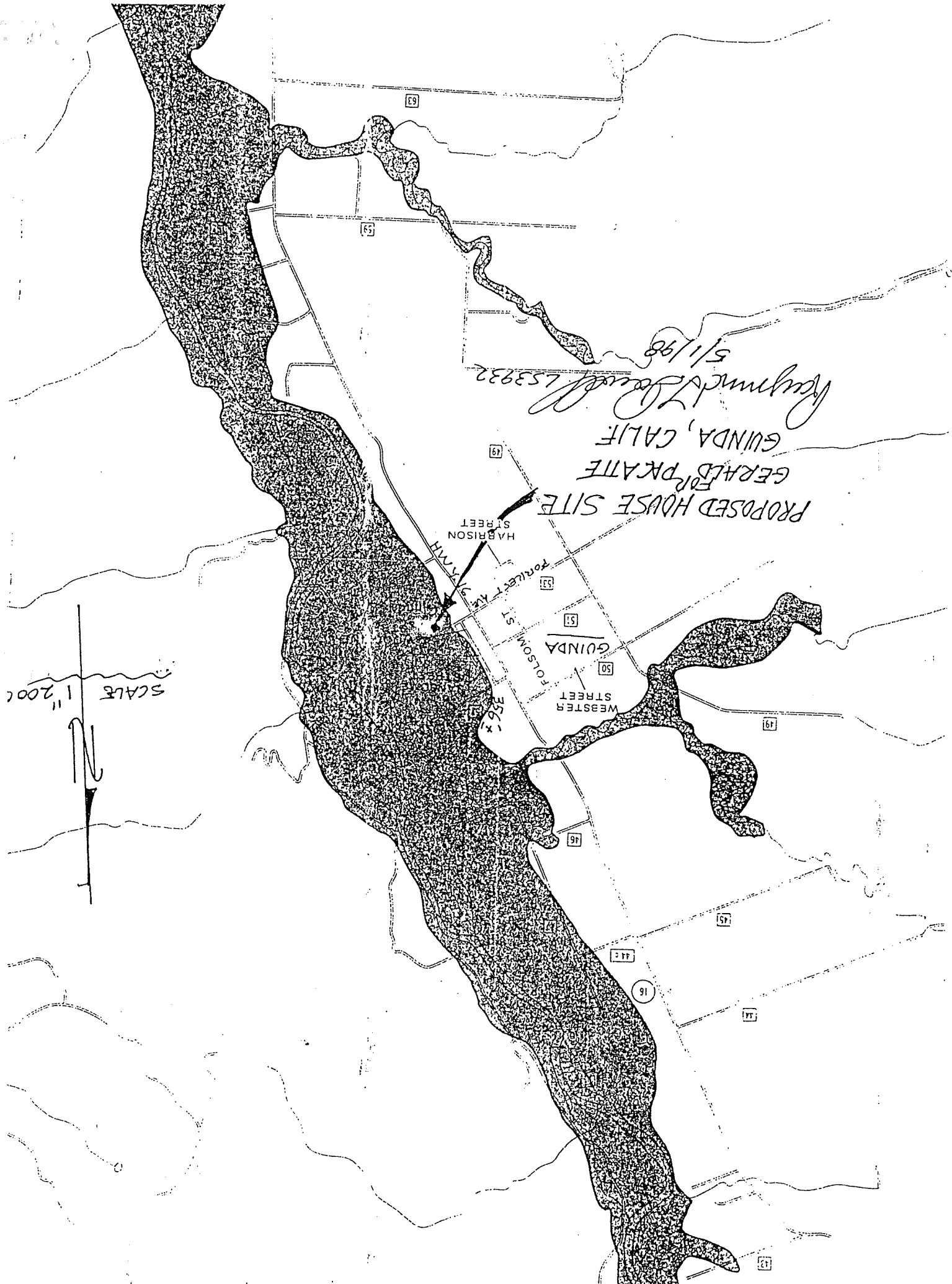

5/1/98
Raymond L. Howell 53932
GERALD FORKATE
GUNDA, CALIF
PROPOSED HOUSE SITE

SCALE 1" = 200'



49

49

49

49

50

50

50

49

46

45

44

46

44

44

HARRISON STREET

FORKATE AV.

FOLSOM ST.

GUNDA

WESTER STREET

95E