

ELEVATION CERTIFICATE

OMB No. 1660-0008
Expires March 31, 2012

Important: Read the instructions on pages 1-9.

SECTION A - PROPERTY INFORMATION

A1. Building Owner's Name <u>BRANDY WINGARD</u>		For Insurance Company Use	
A2. Building Street Address (including Apt., Unit, Suite, and/or Bldg. No.) or P.O. Route and Box No. <u>29056 WALNUT LANE</u>		Policy Number	
City <u>WINTERS</u> State <u>CA</u>		Company/NAIC Number	
A3. Property Description (Lot and Block Numbers, Tax Parcel Number, Legal Description, etc.) <u>APN 038-050-24</u>		ZIP Code <u>95694</u>	
A4. Building Use (e.g., Residential, Non-Residential, Addition, Accessory, etc.) <u>ACCESSORY - PUMP HOUSE</u>			
A5. Latitude/Longitude: Lat. <u>N30.5322</u> Long. <u>W121.9667</u> Horizontal Datum: <input checked="" type="checkbox"/> NAD 1927 <input type="checkbox"/> NAD 1983			
A6. Attach at least 2 photographs of the building if the Certificate is being used to obtain flood insurance.			
A7. Building Diagram Number <u>1B</u>			
A8. For a building with a crawlspace or enclosure(s):		A9. For a building with an attached garage: <u>N/A</u>	
a) Square footage of crawlspace or enclosure(s) <u>120</u> sq ft	a) Square footage of attached garage _____ sq ft		
b) No. of permanent flood openings in the crawlspace or enclosure(s) within 1.0 foot above adjacent grade <u>2</u>	b) No. of permanent flood openings in the attached garage within 1.0 foot above adjacent grade _____		
c) Total net area of flood openings in A8.b <u>256</u> sq in	c) Total net area of flood openings in A9.b _____ sq in		
d) Engineered flood openings? <input checked="" type="checkbox"/> Yes <input type="checkbox"/> No	d) Engineered flood openings? <input type="checkbox"/> Yes <input type="checkbox"/> No		

SECTION B - FLOOD INSURANCE RATE MAP (FIRM) INFORMATION

B1. NFIP Community Name & Community Number <u>YOLO COUNTY 060423</u>		B2. County Name <u>YOLO</u>		B3. State <u>CA</u>	
B4. Map/Panel Number <u>06113C0562</u>	B5. Suffix <u>G</u>	B6. FIRM Index Date <u>6/18/10</u>	B7. FIRM Panel Effective/Revised Date <u>6/18/10</u>	B8. Flood Zone(s) <u>AO</u>	B9. Base Flood Elevation(s) (Zone AO, use base flood depth) <u>2'</u>

B10. Indicate the source of the Base Flood Elevation (BFE) data or base flood depth entered in Item B9.
 FIS Profile FIRM Community Determined Other (Describe) _____

B11. Indicate elevation datum used for BFE in Item B9: NGVD 1929 NAVD 1988 Other (Describe) _____

B12. Is the building located in a Coastal Barrier Resources System (CBRS) area or Otherwise Protected Area (OPA)? Yes No
 Designation Date _____ CBRS OPA

SECTION C - BUILDING ELEVATION INFORMATION (SURVEY REQUIRED)

C1. Building elevations are based on: Construction Drawings* Building Under Construction* Finished Construction
 *A new Elevation Certificate will be required when construction of the building is complete.

C2. Elevations - Zones A1-A30, AE, AH, A (with BFE), VE, V1-V30, V (with BFE), AR, AR/A, AR/AE, AR/A1-A30, AR/AH, AR/AO. Complete Items C2.a-h below according to the building diagram specified in Item A7. Use the same datum as the BFE.
 Benchmark Utilized PID JS 2151 Vertical Datum NAVD 88
 Conversion/Comments _____

	Check the measurement used.	
a) Top of bottom floor (including basement, crawlspace, or enclosure floor)	<u>131.0</u> <input checked="" type="checkbox"/> feet	<input type="checkbox"/> mete's (Puerto Rico only)
b) Top of the next higher floor	<u>135.5</u> <input checked="" type="checkbox"/> feet	<input type="checkbox"/> mete's (Puerto Rico only)
c) Bottom of the lowest horizontal structural member (V Zones only)	<u>NA</u> <input type="checkbox"/> feet	<input type="checkbox"/> mete's (Puerto Rico only)
d) Attached garage (top of slab)	<u>NA</u> <input type="checkbox"/> feet	<input type="checkbox"/> mete's (Puerto Rico only)
e) Lowest elevation of machinery or equipment servicing the building (Describe type of equipment and location in Comments)	<u>NA</u> <input type="checkbox"/> feet	<input type="checkbox"/> mete's (Puerto Rico only)
f) Lowest adjacent (finished) grade next to building (LAG)	<u>130.0</u> <input checked="" type="checkbox"/> feet	<input type="checkbox"/> mete's (Puerto Rico only)
g) Highest adjacent (finished) grade next to building (HAG)	<u>130.0</u> <input checked="" type="checkbox"/> feet	<input type="checkbox"/> mete's (Puerto Rico only)
h) Lowest adjacent grade at lowest elevation of deck or stairs, including structural support	<u>NA</u> <input type="checkbox"/> feet	<input type="checkbox"/> mete's (Puerto Rico only)

SECTION D - SURVEYOR, ENGINEER, OR ARCHITECT CERTIFICATION

This certification is to be signed and sealed by a land surveyor, engineer, or architect authorized by law to certify elevation information. I certify that the information on this Certificate represents my best efforts to interpret the data available. I understand that any false statement may be punishable by fine or imprisonment under 18 U.S. Code, Section 1001.

Check here if comments are provided on back of form. Were latitude and longitude in Section A provided by a licensed land surveyor? Yes No

Certifier's Name RICHARD W CHAMBERS License Number RE241608

Title CIVIL ENGINEER Company Name NK ENGINEERING SURVY CO INC

Address 7246 ST. City DAVIS State CA ZIP Code 95616

Signature [Signature] Date 10-29-11 Telephone 530 758 6490

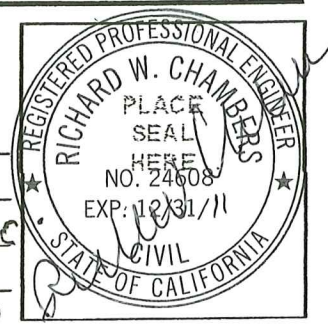

OFFICE SET

IMPORTANT: In these spaces, copy the corresponding information from Section A.	For Insurance Company Use
Building Street Address (including Apt., Unit, Suite, and/or Bldg. No.) or P.O. Route and Box No. 28056 WALNUT LANE	Policy Number
City WINTERS State CA ZIP Code 95699	Company NAIC Number

SECTION D - SURVEYOR, ENGINEER, OR ARCHITECT CERTIFICATION (CONTINUED)

Copy both sides of this Elevation Certificate for (1) community official, (2) insurance agent/company, and (3) building owner.

Comments PUMP HOUSE

Signature Richard W. Chamber S Date 10-29-11 Check here if attachments

SECTION E - BUILDING ELEVATION INFORMATION (SURVEY NOT REQUIRED) FOR ZONE AO AND ZONE A (WITHOUT BFE)

For Zones AO and A (without BFE), complete Items E1-E5. If the Certificate is intended to support a LOMA or LOMR-F request, complete Sections A, B, and C. For Items E1-E4, use natural grade, if available. Check the measurement used. In Puerto Rico only, enter meters.

- E1. Provide elevation information for the following and check the appropriate boxes to show whether the elevation is above or below the highest adjacent grade (HAG) and the lowest adjacent grade (LAG).
- a) Top of bottom floor (including basement, crawlspace, or enclosure) is 1.0 feet meters above or below the HAG.
- b) Top of bottom floor (including basement, crawlspace, or enclosure) is 1.0 feet meters above or below the LAG.
- E2. For Building Diagrams 6-9 with permanent flood openings provided in Section A Items 8 and/or 9 (see pages 8-9 of Instructions), the next higher floor (elevation C2.b in the diagrams); of the building is NA feet meters above or below the HAG.
- E3. Attached garage (top of slab) is NA feet meters above or below the HAG.
- E4. Top of platform of machinery and/or equipment servicing the building is NA feet meters above or below the HAG.
- E5. Zone AO only: If no flood depth number is available, is the top of the bottom floor elevated in accordance with the community's floodplain management ordinance? Yes No Unknown. The local official must certify this information in Section G.

SECTION F - PROPERTY OWNER (OR OWNER'S REPRESENTATIVE) CERTIFICATION

The property owner or owner's authorized representative who completes Sections A, B, and E for Zone A (without a FEMA-issued or community-issued BFE) or Zone AO must sign here. The statements in Sections A, B, and E are correct to the best of my knowledge.

Property Owner's or Owner's Authorized Representative's Name RICHARD W. CHAMBERS

Address 724 G ST. City DAVIS State CA ZIP Code 95616

Signature Richard W. Chamber S Date 10-29-11 Telephone 530 750 6490

Comments

Check here if attachments

SECTION G - COMMUNITY INFORMATION (OPTIONAL)

The local official who is authorized by law or ordinance to administer the community's floodplain management ordinance can complete Sections A, B, C (or E), and G of this Elevation Certificate. Complete the applicable item(s) and sign below. Check the measurement used in Items G8 and G9.

- G1. The information in Section C was taken from other documentation that has been signed and sealed by a licensed surveyor, engineer, or architect who is authorized by law to certify elevation information. (Indicate the source and date of the elevation data in the Comments area below.)
- G2. A community official completed Section E for a building located in Zone A (without a FEMA-issued or community-issued BFE) or Zone AO.
- G3. The following information (Items G4-G9) is provided for community floodplain management purposes.

G4. Permit Number <u>OP201-0409</u>	G5. Date Permit Issued <u>8/15/11</u>	G6. Date Certificate Of Compliance/Occupancy Issued
--	--	---

- G7. This permit has been issued for: New Construction Substantial Improvement
- G8. Elevation of as-built lowest floor (including basement) of the building 131.0 feet meters (PR) Datum NAVD 88
- G9. BFE or (in Zone AO) depth of flooding at the building site 2.0 feet meters (PR) Datum NAVD 88
- G10. Community's design flood elevation N/A feet meters (PR) Datum N/A

Local Official's Name LOWELL BUTLER Title BUILDING OFFICIAL

Community Name YOLO COUNTY Telephone 666-8803

Signature Lowell Butler Date 4-26-12

Comments

Check here if attachments

Pump House

2011-0409

28056 Walnut Lane
Winters



VENT SIZE
13 1/2 x 8

NORTH FACE ↑

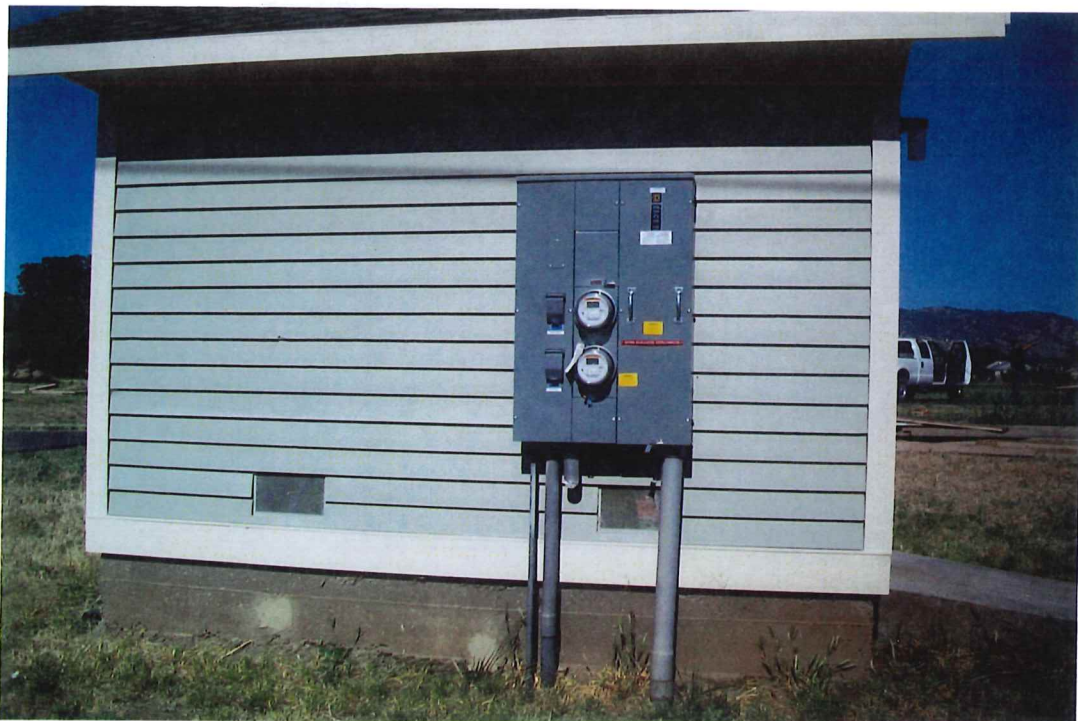

← 2 Flood vents
EASTFACE.

EAST FACE ↑



South FACE ↗



← 2 Flood vents
WEST FACE

WEST FACE ↙

ELEVATION CERTIFICATE

OFFICE SET

BR2011-0409

OMB No. 1660-0008
Expires March 31, 2012

Important: Read the instructions on pages 1-9.

SECTION A - PROPERTY INFORMATION

A1. Building Owner's Name BRANDY WINGARD

A2. Building Street Address (including Apt., Unit, Suite, and/or Bldg. No.) or P.O. Route and Box No. 28056 WALNUT LANE
City WINTERS State CA ZIP Code 95694

A3. Property Description (Lot and Block Numbers, Tax Parcel Number, Legal Description, etc.) APN 038-05-24

A4. Building Use (e.g., Residential, Non-Residential, Addition, Accessory, etc.) ACCESSORY - PUMP HOUSE

A5. Latitude/Longitude: Lat. N38.5322 Long. W121.9667 Horizontal Datum: NAD 1927 NAD 1983

A6. Attach at least 2 photographs of the building if the Certificate is being used to obtain flood insurance.

A7. Building Diagram Number 1B

A8. For a building with a crawlspace or enclosure(s):
 a) Square footage of crawlspace or enclosure(s) 120 sq ft
 b) No. of permanent flood openings in the crawlspace or enclosure(s) within 1.0 foot above adjacent grade 2
 c) Total net area of flood openings in A8.b 256 sq in
 d) Engineered flood openings? Yes No

A9. For a building with an attached garage:
 a) Square footage of attached garage N/A sq ft
 b) No. of permanent flood openings in the attached garage within 1.0 foot above adjacent grade N/A
 c) Total net area of flood openings in A9.b N/A sq in
 d) Engineered flood openings? Yes No

SECTION B - FLOOD INSURANCE RATE MAP (FIRM) INFORMATION

B1. NFIP Community Name & Community Number YOLO COUNTY 060423

B2. County Name YOLO

B3. State CA

B4. Map/Panel Number <u>06113C0562</u>	B5. Suffix <u>G</u>	B6. FIRM Index Date <u>6/18/10</u>	B7. FIRM Panel Effective/Revised Date <u>6/18/10</u>	B8. Flood Zone(s) <u>AO</u>	B9. Base Flood Elevation(s) (Zone AO, use base flood depth) <u>2'</u>
---	------------------------	---------------------------------------	---	--------------------------------	--

B10. Indicate the source of the Base Flood Elevation (BFE) data or base flood depth entered in Item B9.
 FIS Profile FIRM Community Determined Other (Describe) _____

B11. Indicate elevation datum used for BFE in Item B9: NGVD 1929 NAVD 1988 Other (Describe) _____

B12. Is the building located in a Coastal Barrier Resources System (CBRS) area or Otherwise Protected Area (OPA)?
 Designation Date N/A CBRS OPA Yes No

SECTION C - BUILDING ELEVATION INFORMATION (SURVEY REQUIRED)

C1. Building elevations are based on: Construction Drawings* Building Under Construction* Finished Construction
 *A new Elevation Certificate will be required when construction of the building is complete.

C2. Elevations - Zones A1-A30, AE, AH, A (with BFE), VE, V1-V30, V (with BFE), AR, AR/A, AR/AE, AR/A1-A30, AR/AH, AR/AO. Complete Items C2.a-h below according to the building diagram specified in Item A7. Use the same datum as the BFE.
 Benchmark Utilized PID JS 2151 Vertical Datum NAVD 88

Conversion/Comments _____

a) Top of bottom floor (including basement, crawlspace, or enclosure floor)	<u>131.0</u>	<input checked="" type="checkbox"/> feet	<input type="checkbox"/> meters (Puerto Rico only)
b) Top of the next higher floor	<u>NA</u>	<input type="checkbox"/> feet	<input type="checkbox"/> meters (Puerto Rico only)
c) Bottom of the lowest horizontal structural member (V Zones only)	<u>NA</u>	<input type="checkbox"/> feet	<input type="checkbox"/> meters (Puerto Rico only)
d) Attached garage (top of slab)	<u>NA</u>	<input type="checkbox"/> feet	<input type="checkbox"/> meters (Puerto Rico only)
e) Lowest elevation of machinery or equipment servicing the building (Describe type of equipment and location in Comments)	<u>NA</u>	<input type="checkbox"/> feet	<input type="checkbox"/> meters (Puerto Rico only)
f) Lowest adjacent (finished) grade next to building (LAG)	<u>130.0</u>	<input checked="" type="checkbox"/> feet	<input type="checkbox"/> meters (Puerto Rico only)
g) Highest adjacent (finished) grade next to building (HAG)	<u>130.0</u>	<input checked="" type="checkbox"/> feet	<input type="checkbox"/> meters (Puerto Rico only)
h) Lowest adjacent grade at lowest elevation of deck or stairs, including structural support	<u>NA</u>	<input type="checkbox"/> feet	<input type="checkbox"/> meters (Puerto Rico only)

RECEIVED
Yolo County

AUG 02 2011
Ag

Planning and Public Works

SECTION D - SURVEYOR, ENGINEER, OR ARCHITECT CERTIFICATION

This certification is to be signed and sealed by a land surveyor, engineer, or architect authorized by law to certify elevation information. I certify that the information on this Certificate represents my best efforts to interpret the data available. I understand that any false statement may be punishable by fine or imprisonment under 18 U.S. Code, Section 1001.

Check here if comments are provided on back of form. Were latitude and longitude in Section A provided by a licensed land surveyor? Yes No

Certifier's Name RICHARD W CHAMBERS License Number RE24608

Title CIVIL ENGINEER Company Name WK ENGINEERING SURV CO INC

Address 7246 ST. City DAVIS State CA ZIP Code 95616

Signature Richard Chambers Date 8-8-11 Telephone 530 758 6490

