



SECTION E CERTIFICATION

This certification is to be signed by a land surveyor, engineer, or architect who is authorized by state or local law to certify elevation information when the elevation information for Zones A1-A30, AE, AH, A (with BFE), V1-V30, VE, and V (with BFE) is required. Community officials who are authorized by local law or ordinance to provide floodplain management information, may also sign the certification. In the case of Zones AO and A (without a FEMA or community issued BFE), a building official, a property owner, or an owner's representative may also sign the certification.

Reference level diagrams 6, 7 and 8 - Distinguishing Features-If the certifier is unable to certify to breakaway/non-breakaway wall, enclosure size, location of servicing equipment, area use, wall openings, or unfinished area Feature(s), then list the Feature(s) not included in the certification under Comments below. The diagram number, Section C, Item 1, must still be entered.

I certify that the information in Sections B and C on this certificate represents my best efforts to interpret the data available. I understand that any false statement may be punishable by fine or imprisonment under 18 U.S. Code, Section 1001.

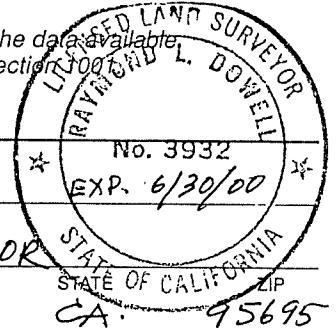

CERTIFIER'S NAME: RAYMOND L. DOWELL LICENSE NUMBER (or Affix Seal): L.S. 3932, CA.

TITLE: OWNER COMPANY NAME: RAYMOND L. DOWELL - LAND SURVEYOR

ADDRESS: 17873 CO. RD. 97 WOODLAND CITY: WOODLAND STATE OF CALIFORNIA ZIP: CA. 95695

SIGNATURE: Raymond L. Dowell DATE: NOV. 4, 1996 PHONE: 916-662-0807

Copies should be made of this Certificate for: 1) community official, 2) insurance agent/company, and 3) building owner.

COMMENTS: \_\_\_\_\_

\_\_\_\_\_

\_\_\_\_\_

\_\_\_\_\_

\_\_\_\_\_

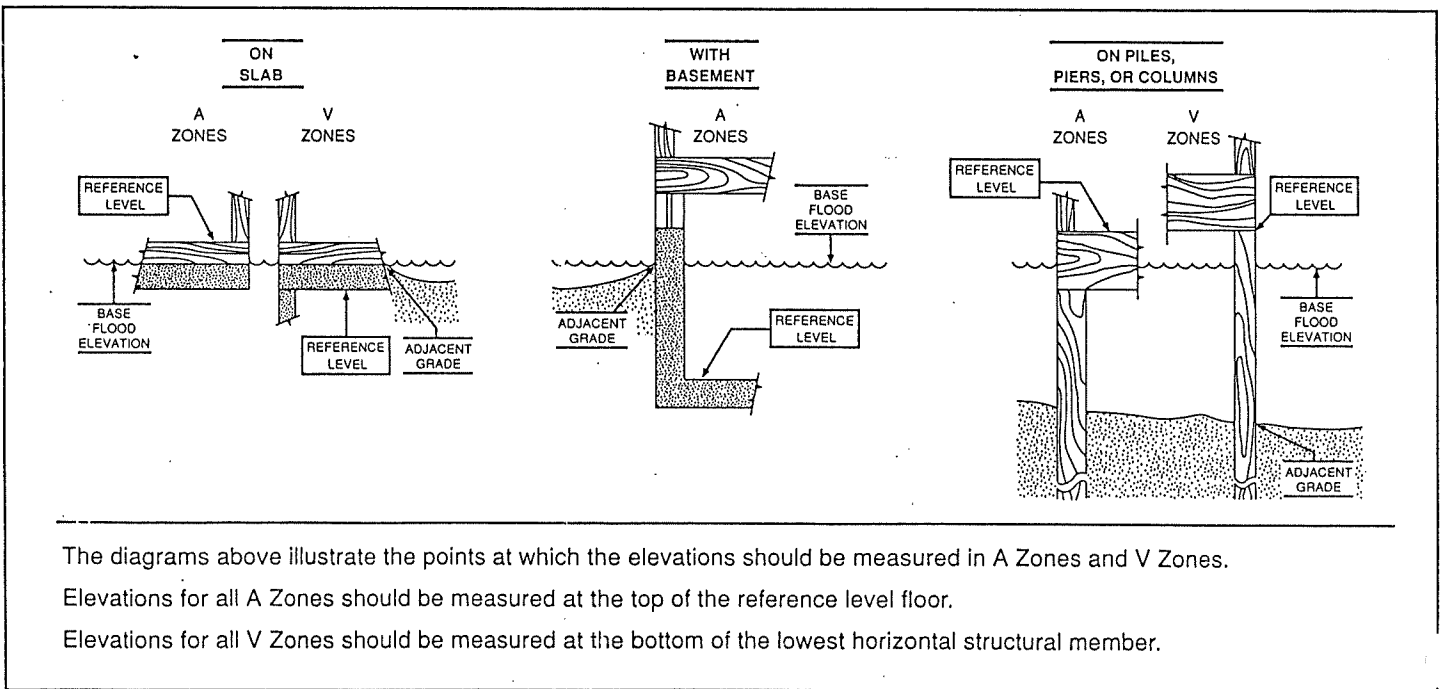

29

ZONE A

COUNTY AIRPORT

ZONE C

LEWIS  
ACAD!

LAS VEGAS  
"SACHS"

ZONE C

ZONE A

COVELL

BOULEVARD

31

EC

95

96

ZONE A

ZONE A

RU

32

128

ZONE C

Willow

Canal

ROY SAHLS  
35717 LASIADRA  
LANE

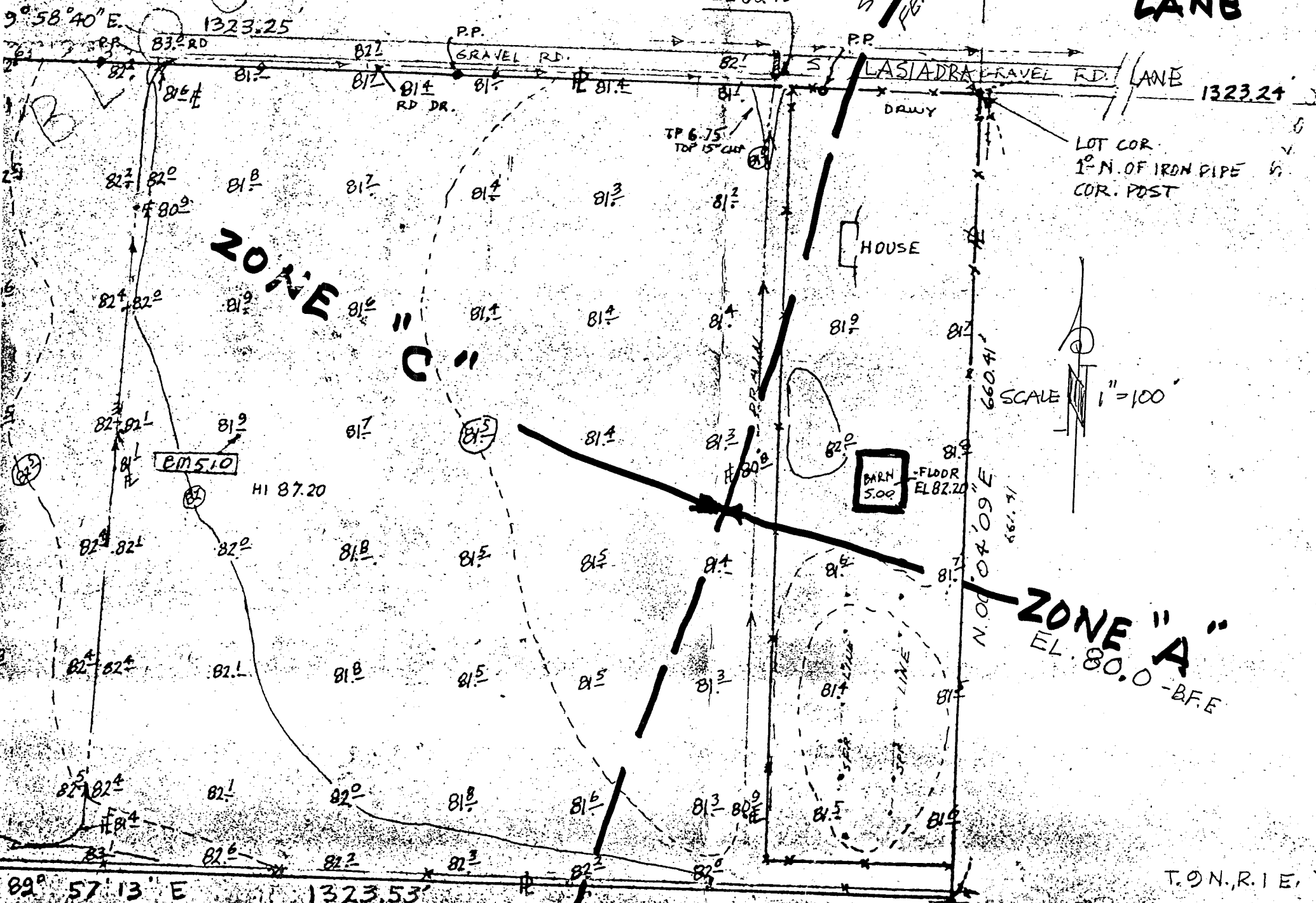

T. O. N. R. I. E.

# KOT SACHS 35717 LASIADRA LANE

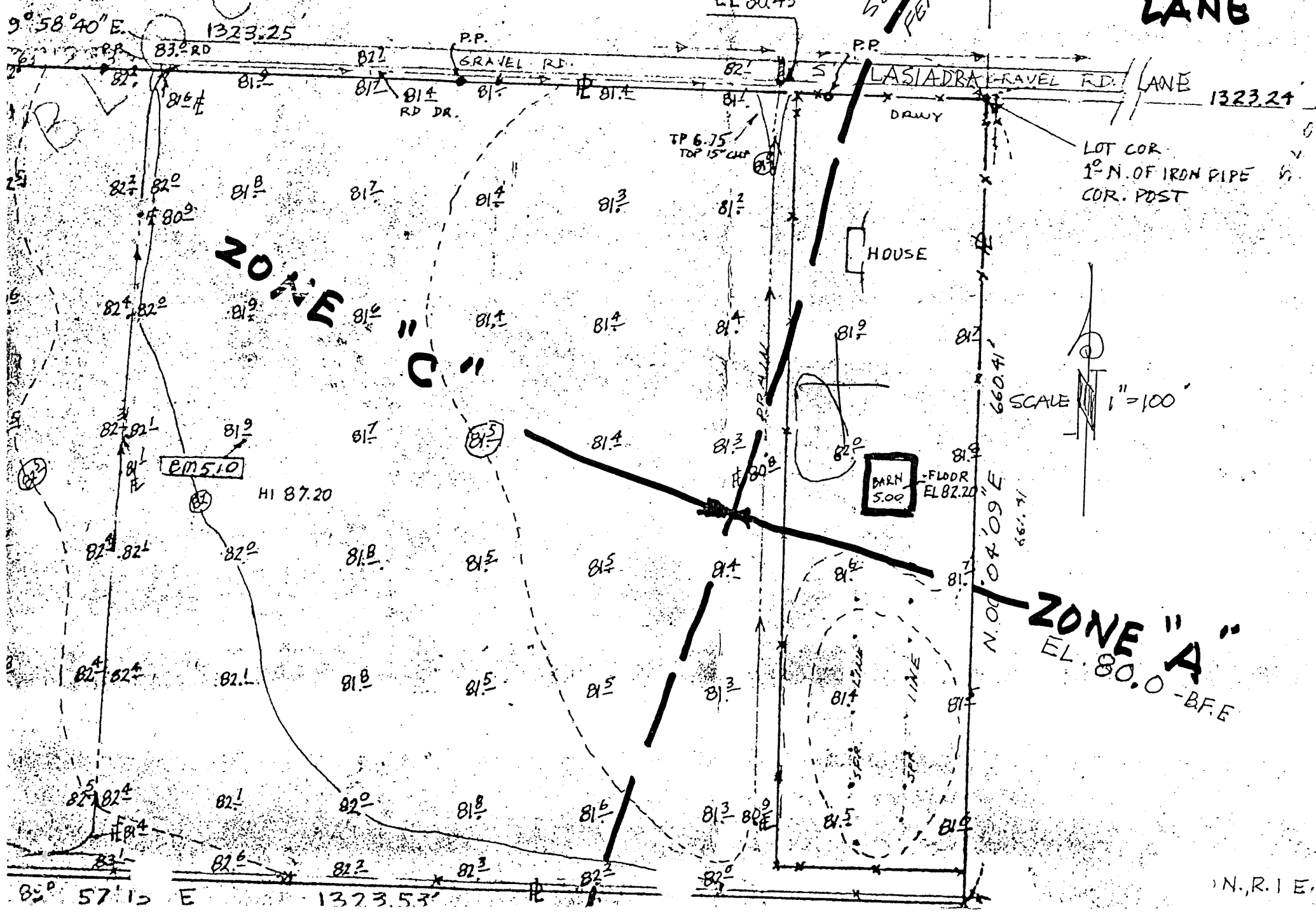

N.R.I.E.