

# ELEVATION CERTIFICATE

OMB No. 1660-0008  
Expires February 28, 2009

Important: Read the instructions on pages 1-8.

204-0076

## SECTION A - PROPERTY INFORMATION

A1. Building Owner's Name Jerry McFetridge	For Insurance Company Use: Policy Number
A2. Building Street Address (including Apt., Unit, Suite, and/or Bldg. No.) or P.O. Route and Box No. 37470 South River Road	Company NAIC Number

City Clarksburg State CA ZIP Code 95612

A3. Property Description (Lot and Block Numbers, Tax Parcel Number, Legal Description, etc.)  
APN 043-260-32

A4. Building Use (e.g., Residential, Non-Residential, Addition, Accessory, etc.) Residential

A5. Latitude/Longitude: Lat. \_\_\_\_\_ Long. \_\_\_\_\_

Horizontal Datum:  NAD 1927  NAD 1983

A6. Attach at least 2 photographs of the building if the Certificate is being used to obtain flood insurance.

A7. Building Diagram Number 6

A8. For a building with a crawl space or enclosure(s), provide

- a) Square footage of crawl space or enclosure(s) 621 sq ft
- b) No. of permanent flood openings in the crawl space or enclosure(s) walls within 1.0 foot above adjacent grade 12
- c) Total net area of flood openings in A8.b 907 sq in

A9. For a building with an attached garage, provide:

- a) Square footage of attached garage 621 sq ft
- b) No. of permanent flood openings in the attached garage walls within 1.0 foot above adjacent grade 7
- c) Total net area of flood openings in A9.b 6933.6 sq in

## SECTION B - FLOOD INSURANCE RATE MAP (FIRM) INFORMATION

B1. NFIP Community Name & Community Number 060423		B2. County Name YOLO COUNTY		B3. State CA	
B4. Map/Panel Number 0670	B5. Suffix D	B6. FIRM Index Date 3-23-99	B7. FIRM Panel Effective/Revised Date 3-5-90	B8. Flood Zone(s) A30	B9. Base Flood Elevation(s) (Zone AO, use base flood depth) 17.00

B10. Indicate the source of the Base Flood Elevation (BFE) data or base flood depth entered in Item B9.

- FIS Profile  FIRM  Community Determined  Other (Describe) \_\_\_\_\_

B11. Indicate elevation datum used for BFE in Item B9:  NGVD 1929  NAVD 1988  Other (Describe) \_\_\_\_\_

B12. Is the building located in a Coastal Barrier Resources System (CBRS) area or Otherwise Protected Area (OPA)?  Yes  No  
Designation Date \_\_\_\_\_  CBRS  OPA

## SECTION C - BUILDING ELEVATION INFORMATION (SURVEY REQUIRED)

C1. Building elevations are based on:  Construction Drawings\*  Building Under Construction\*  Finished Construction

\*A new Elevation Certificate will be required when construction of the building is complete.

C2. Elevations – Zones A1-A30, AE, AH, A (with BFE), VE, V1-V30, V (with BFE), AR, AR/A, AR/AE, AR/A1-A30, AR/AH, AR/AO. Complete Items C2.a-g below according to the building diagram specified in Item A7.

Benchmark Utilized YES Vertical Datum \_\_\_\_\_

Conversion/Comments \_\_\_\_\_

Check the measurement used.

- a) Top of bottom floor (including basement, crawl space, or enclosure floor) 9.0  feet  meters (Puerto Rico only)
- b) Top of the next higher floor 19.0  feet  meters (Puerto Rico only)
- c) Bottom of the lowest horizontal structural member (V Zones only) \_\_\_\_\_  feet  meters (Puerto Rico only)
- d) Attached garage (top of slab) 9.0  feet  meters (Puerto Rico only)
- e) Lowest elevation of machinery or equipment servicing the building (Describe type of equipment in Comments) 19.4  feet  meters (Puerto Rico only)
- f) Lowest adjacent (finished) grade (LAG) 8.5  feet  meters (Puerto Rico only)
- g) Highest adjacent (finished) grade (HAG) 9.0  feet  meters (Puerto Rico only)

## SECTION D - SURVEYOR, ENGINEER, OR ARCHITECT CERTIFICATION

This certification is to be signed and sealed by a land surveyor, engineer, or architect authorized by law to certify elevation information. I certify that the information on this Certificate represents my best efforts to interpret the data available. I understand that any false statement may be punishable by fine or imprisonment under 18 U.S. Code, Section 1001.

Check here if comments are provided on back of form.

Certifier's Name Chris Oliveira License Number RPE 33407

Title Professional Engineer Company Name CNA Engineering, Inc

Address 2575 Valley Road City Sacramento State CA ZIP Code 95821

Signature [Signature] Date 4-1-08 Telephone 916-485-3746



<b>IMPORTANT: In these spaces, copy the corresponding information from Section A.</b>	For Insurance Company Use:
Building Street Address (including Apt., Unit, Suite, and/or Bldg. No.) or P.O. Route and Box No. 37470 South River Road	Policy Number
City Clarksburg State CA ZIP Code 95612	Company NAIC Number

**SECTION D - SURVEYOR, ENGINEER, OR ARCHITECT CERTIFICATION (CONTINUED)**

Copy both sides of this Elevation Certificate for (1) community official, (2) insurance agent/company, and (3) building owner.

Comments Benchmark used is the USGS Brass Disk - Pier 16 No. 2, located at the High School in Clarksburg. The elevation is 16.70, NGVD-1929. An Air Conditioning unit is attached to the second floor of the building, the lowest elevation of the unit being at 19.4' El.

Signature [Signature] Date 4-1-08

Check here if attachments

**SECTION E - BUILDING ELEVATION INFORMATION (SURVEY NOT REQUIRED) FOR ZONE AO AND ZONE A (WITHOUT BFE)**

For Zones AO and A (without BFE), complete Items E1-E5. If the Certificate is intended to support a LOMA or LOMR-F request, complete Sections A, B, and C. For Items E1-E4, use natural grade, if available. Check the measurement used. In Puerto Rico only, enter meters.

- E1. Provide elevation information for the following and check the appropriate boxes to show whether the elevation is above or below the highest adjacent grade (HAG) and the lowest adjacent grade (LAG).
- a) Top of bottom floor (including basement, crawl space, or enclosure) is 0.0  feet  meters  above or  below the HAG.
- b) Top of bottom floor (including basement, crawl space, or enclosure) is 0.5  feet  meters  above or  below the LAG.
- E2. For Building Diagrams 6-8 with permanent flood openings provided in Section A Items 8 and/or 9 (see page 8 of Instructions), the next higher floor (elevation C2.b in the diagrams) of the building is 10.0  feet  meters  above or  below the HAG.
- E3. Attached garage (top of slab) is 0.0  feet  meters  above or  below the HAG.
- E4. Top of platform of machinery and/or equipment servicing the building is 10.4  feet  meters  above or  below the HAG.
- E5. Zone AO only: If no flood depth number is available, is the top of the bottom floor elevated in accordance with the community's floodplain management ordinance?  Yes  No  Unknown. The local official must certify this information in Section G.

**SECTION F - PROPERTY OWNER (OR OWNER'S REPRESENTATIVE) CERTIFICATION**

The property owner or owner's authorized representative who completes Sections A, B, and E for Zone A (without a FEMA-issued or community-issued BFE) or Zone AO must sign here. *The statements in Sections A, B, and E are correct to the best of my knowledge.*

Property Owner's or Owner's Authorized Representative's Name  
CNA Engineering, Inc.

Address 2575 Valley Road City Sacramento State CA ZIP Code 95821

Signature \_\_\_\_\_ Date \_\_\_\_\_ Telephone 916-485-3746

Comments \_\_\_\_\_

Check here if attachments

**SECTION G - COMMUNITY INFORMATION (OPTIONAL)**

The local official who is authorized by law or ordinance to administer the community's floodplain management ordinance can complete Sections A, B, C (or E), and G of this Elevation Certificate. Complete the applicable item(s) and sign below. Check the measurement used in Items G8. and G9.

- G1.  The information in Section C was taken from other documentation that has been signed and sealed by a licensed surveyor, engineer, or architect who is authorized by law to certify elevation information. (Indicate the source and date of the elevation data in the Comments area below.)
- G2.  A community official completed Section E for a building located in Zone A (without a FEMA-issued or community-issued BFE) or Zone AO.
- G3.  The following information (Items G4.-G9.) is provided for community floodplain management purposes.

G4. Permit Number <u>204-0076</u>	G5. Date Permit Issued <u>2-10-04</u>	G6. Date Certificate Of Compliance/Occupancy Issued <u>4-9-08</u>
--------------------------------------	--	--

- G7. This permit has been issued for:  New Construction  Substantial Improvement
- G8. Elevation of as-built lowest floor (including basement) of the building: 19.0  feet  meters (PR) Datum \_\_\_\_\_
- G9. BFE or (in Zone AO) depth of flooding at the building site: 17.0  feet  meters (PR) Datum \_\_\_\_\_

Local Official's Name LONELL BUTLER Title BUILDING OFFICIAL

Community Name GOLD COUNTY Telephone (530) 666-8775

Signature [Signature] Date 4-17-08

Comments \_\_\_\_\_

Check here if attachments

# Building Photographs

See Instructions for Item A6.

Building Street Address (including Apt., Unit, Suite, and/or Bldg. No.) or P.O. Route and Box No. 37470 South River Road	For Insurance Company Use: Policy Number
City Clarksburg State CA ZIP Code 95612	Company NAIC Number

If using the Elevation Certificate to obtain NFIP flood insurance, affix at least two building photographs below according to the instructions for Item A6. Identify all photographs with: date taken; "Front View" and "Rear View"; and, if required, "Right Side View" and "Left Side View." If submitting more photographs than will fit on this page, use the Continuation Page, following.



March 4, 2008 Front Right

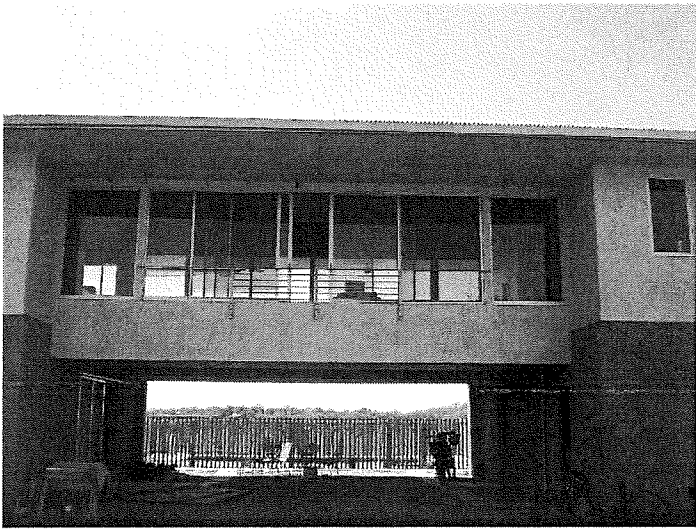

March 4, 2008 Front Middle

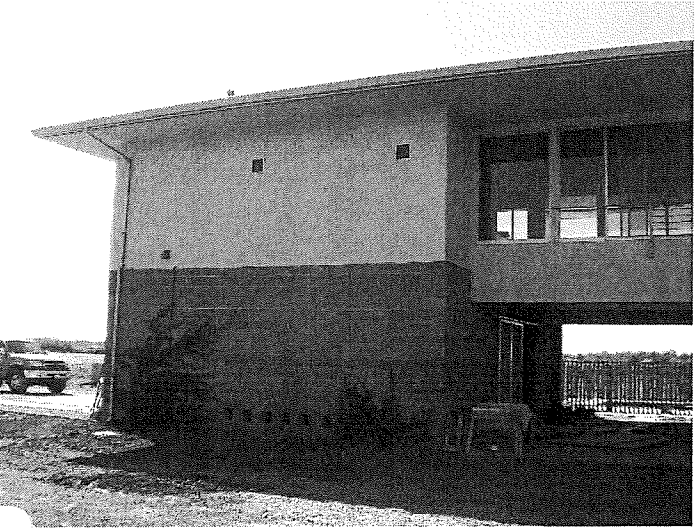

March 4, 2008 Front Left



March 4, 2008 Rear Right

# Building Photographs

Continuation Page

Building Street Address (including Apt., Unit, Suite, and/or Bldg. No.) or P.O. Route and Box No. 7470 South River Road	For Insurance Company Use: Policy Number
City Clarksburg State CA ZIP Code 95612	Company NAIC Number

If submitting more photographs than will fit on the preceding page, affix the additional photographs below. Identify all photographs with: date taken; "Front View" and "Rear View"; and, if required, "Right Side View" and "Left Side View."

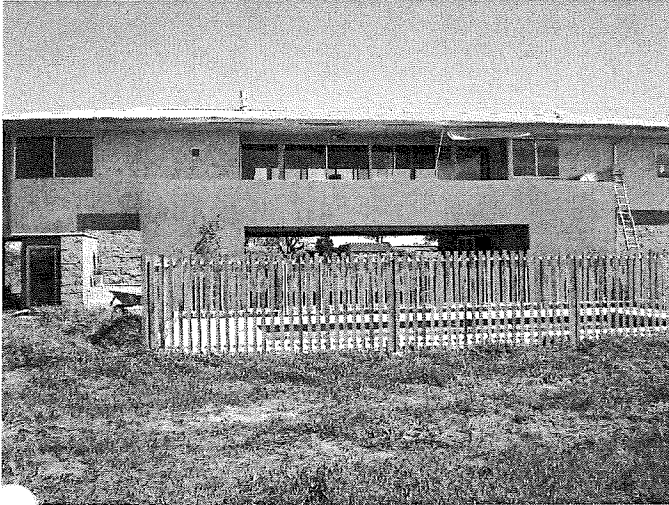

March 4, 2008 Rear Middle



March 4, 2008 Rear Left

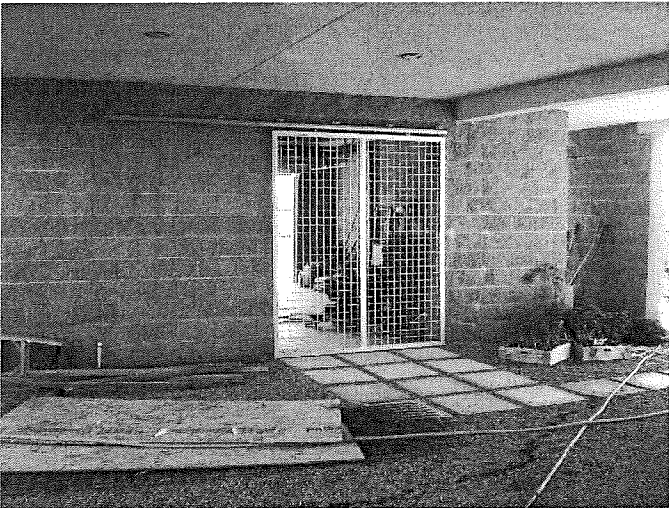

March 4, 2008 Large Vent Opening into Garage



March 4, 2008 Basement