

209-0655

# ELEVATION CERTIFICATE

OMB No. 1660-0008  
Expires February 28, 2009

Important: Read the instructions on pages 1-8.

**SECTION A - PROPERTY INFORMATION**

Building Owner's Name: ABRAHAM ARELLANO

A2. Building Street Address (including Apt., Unit, Suite, and/or Bldg. No.) or P.O. Route and Box No.: 29984 CO. RD. 19

City: WOODLAND State: CA. ZIP Code: 95695

A3. Property Description (Lot and Block Numbers, Tax Parcel Number, Legal Description, etc.): APN 049-03-07

A4. Building Use (e.g., Residential, Non-Residential, Addition, Accessory, etc.): GARAGE

A5. Latitude/Longitude: Lat. N/A Long. N/A Horizontal Datum:  NAD 1927  NAD 1983

A6. Attach at least 2 photographs of the building if the Certificate is being used to obtain flood insurance.

A7. Building Diagram Number: 1

A8. For a building with a crawl space or enclosure(s), provide:  
 a) Square footage of crawl space or enclosure(s) \_\_\_\_\_ sq ft  
 b) No. of permanent flood openings in the crawl space or enclosure(s) walls within 1.0 foot above adjacent grade \_\_\_\_\_  
 c) Total net area of flood openings in A8.b \_\_\_\_\_ sq in

A9. For a building with an attached garage, provide:  
 a) Square footage of attached garage \_\_\_\_\_ sq ft  
 b) No. of permanent flood openings in the attached garage walls within 1.0 foot above adjacent grade \_\_\_\_\_  
 c) Total net area of flood openings in A9.b \_\_\_\_\_ sq in

**SECTION B - FLOOD INSURANCE RATE MAP (FIRM) INFORMATION**

B1. NFIP Community Name & Community Number \_\_\_\_\_ B2. County Name: YOLO B3. State: CA.

B4. Map/Panel Number <u>060423-0977</u>	B5. Suffix <u>B</u>	B6. FIRM Index Date <u>12/16/80</u>	B7. FIRM Panel Effective/Revised Date _____	B8. Flood Zone(s) <u>A</u>	B9. Base Flood Elevation(s) (Zone AO, use base flood depth) <u>155.6</u>
--	------------------------	--	--	-------------------------------	---

B10. Indicate the source of the Base Flood Elevation (BFE) data or base flood depth entered in item B9. INTERPOLATED FROM USGS QUAD.  
 FIS Profile  FIRM  Community Determined  Other (Describe) PER BM 169 AT RTE 505 & CO. RD 17

B11. Indicate elevation datum used for BFE in item B9:  NGVD 1929  NAVD 1988  Other (Describe) \_\_\_\_\_

B12. Is the building located in a Coastal Barrier Resources System (CBRS) area or Otherwise Protected Area (OPA)?  
 Designation Date \_\_\_\_\_  CBRS  OPA  Yes  No

**SECTION C - BUILDING ELEVATION INFORMATION (SURVEY REQUIRED)**

C1. Building elevations are based on:  Construction Drawings\*  Building Under Construction\*  Finished Construction  
 \*A new Elevation Certificate will be required when construction of the building is complete.

C2. Elevations - Zones A1-A30, AE, AH, A (with BFE), VE, V1-V30, V (with BFE), AR, AR/A, AR/AE, AR/A1-A30, AR/AH, AR/AO. Complete items C2 a-g below according to the building diagram specified in item A7. AT CO. RD. 17

Benchmark Utilized: BM 169 (EL. 169.0) AND 505 Vertical Datum: NGVD 1929

Conversion/Comments: \_\_\_\_\_

Check the measurement used.

a) Top of bottom floor (including basement, crawl space, or enclosure floor) 158.6  feet  meters (Puerto Rico only)

b) Top of the next higher floor \_\_\_\_\_  feet  meters (Puerto Rico only)

c) Bottom of the lowest horizontal structural member (V Zones only) \_\_\_\_\_  feet  meters (Puerto Rico only)

d) Attached garage (top of slab) \_\_\_\_\_  feet  meters (Puerto Rico only)

e) Lowest elevation of machinery or equipment servicing the building (Describe type of equipment in Comments) 138.6  feet  meters (Puerto Rico only)

f) Lowest adjacent (finished) grade (LAG) 155.3  feet  meters (Puerto Rico only)

g) Highest adjacent (finished) grade (HAG) 156.3  feet  meters (Puerto Rico only)

RECEIVED  
Yolo County

2010  
Any  
Planning and  
Public Works

**SECTION D - SURVEYOR, ENGINEER, OR ARCHITECT CERTIFICATION**

This certification is to be signed and sealed by a land surveyor, engineer, or architect authorized by law to certify elevation information. I certify that the information on this Certificate represents my best efforts to interpret the data available. I understand that any false statement may be punishable by fine or imprisonment under 18 U.S. Code, Section 1001.

Check here if comments are provided on back of form.

Certifier's Name: RAYMOND L. DOWELL License Number: L.S. 3932

Title: OWNER Company Name: RAYMOND DOWELL - LAND SURVEYOR

Address: 17873 CO. RD. 97 City: WOODLAND State: CA. ZIP Code: 95695

Signature: Raymond L. Dowell Date: 11/05/09 Telephone: 530-662-3537



### Building Photographs

See Instructions for Item A6.

Building Street Address (including Apt., Unit, Suite, and/or Bldg. No.) or P.O. Route and Box No.			For Insurance Company Use
29984 CO. RD. 19			Policy Number
City	State	ZIP Code	Company NAIC Number
WOODLAND	CA.	95695	

If using the Elevation Certificate to obtain NFIP flood insurance, affix at least two building photographs below according to the instructions for Item A6. Identify all photographs with: date taken; "Front View" and "Rear View"; and, if required, "Right Side View" and "Left Side View." If submitting more photographs than will fit on this page, use the Continuation Page, following.

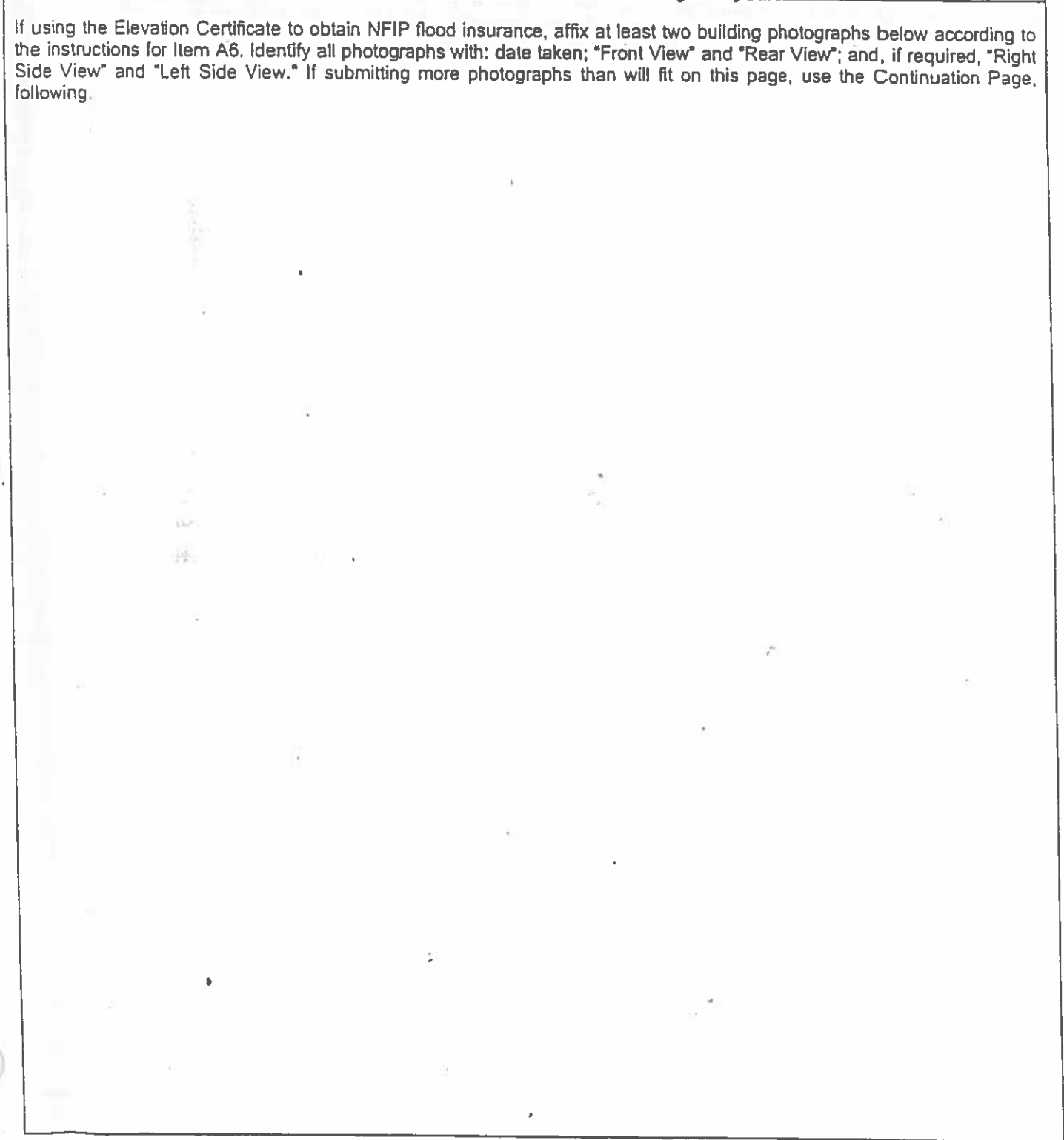

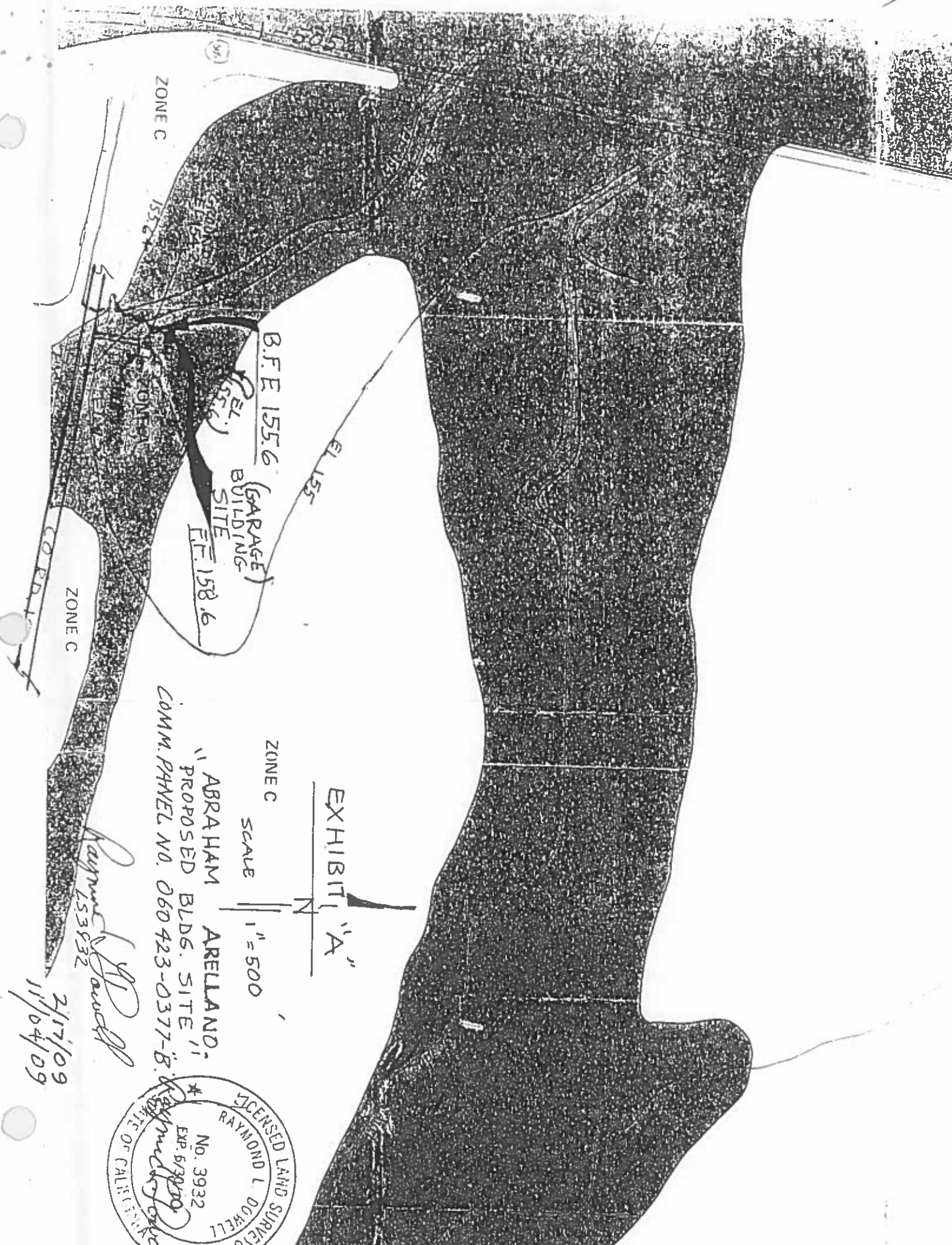

EXHIBIT "A"

ZONE C

SCALE 1" = 500'

ABRAHAM ARELLANO  
 PROPOSED BLDG. SITE  
 COMM. PHNEL NO. 060 423-0377-B.

*Raymond L. Dowell*  
 153532

2/17/09  
 11/04/09

