

FEDERAL EMERGENCY MANAGEMENT AGENCY
NATIONAL FLOOD INSURANCE PROGRAM

O.M.B. No. 3067-0077
Expires December 31, 2005

ELEVATION CERTIFICATE

Important: Read the instructions on pages 1 - 7.

SECTION A - PROPERTY OWNER INFORMATION

BUILDING OWNER'S NAME <u>ZAMORA HILLS RCH, LLC - %KARL GIGUERE</u>	For Insurance Company Use Policy Number
BUILDING STREET ADDRESS (Including Apt., Unit, Suite, and/or Bldg. No.) OR P.O. ROUTE AND BOX NO. <u>N.E. COR. CO. RD 16 & CO. RD 89</u>	Company NAIC Number
CITY <u>ZAMORA</u>	STATE <u>CA</u>
PROPERTY DESCRIPTION (Lot and Block Numbers, Tax Parcel Number, Legal Description, etc.) <u>APN 54-220-13 (PAR. 1 02-PM-16)</u>	ZIP CODE <u>95698</u>
BUILDING USE (e.g., Residential, Non-residential, Addition, Accessory, etc. Use a Comments area, if necessary.) <u>RESIDENTIAL</u>	
LATITUDE/LONGITUDE (OPTIONAL) (##° - ##' - ##.##" or ##.#####)	HORIZONTAL DATUM: <input type="checkbox"/> NAD 1927 <input type="checkbox"/> NAD 1983
	SOURCE: <input type="checkbox"/> GPS (Type): _____ <input type="checkbox"/> USGS Quad Map <input type="checkbox"/> Other _____

SECTION B - FLOOD INSURANCE RATE MAP (FIRM) INFORMATION

B1. NFIP COMMUNITY NAME & COMMUNITY NUMBER	B2. COUNTY NAME <u>YOLO</u>	B3. STATE <u>CA</u>
B4. MAP AND PANEL NUMBER <u>060423 0275</u>	B5. SUFFIX <u>B</u>	B6. FIRM INDEX DATE <u>12/16/80</u>
B7. FIRM PANEL EFFECTIVE/REVISED DATE	B8. FLOOD ZONE(S) <u>A</u>	B9. BASE FLOOD ELEVATION(S) (Zone AO, use depth of flooding) <u>178.0</u>

B10. Indicate the source of the Base Flood Elevation (BFE) data or base flood depth entered in B9.
 FIS Profile FIRM Community Determined Other (Describe): INTER. RD 16 & 89 PER USGS - ZAMORA QUAD

B11. Indicate the elevation datum used for the BFE in B9: NGVD 1929 NAVD 1988 Other (Describe): _____

B12. Is the building located in a Coastal Barrier Resources System (CBRS) area or Otherwise Protected Area (OPA)? Yes No
Designation Date: _____

SECTION C - BUILDING ELEVATION INFORMATION (SURVEY REQUIRED)

1. Building elevations are based on: Construction Drawings* Building Under Construction* Finished Construction
 *A new Elevation Certificate will be required when construction of the building is complete.

C2. Building Diagram Number B (Select the building diagram most similar to the building for which this certificate is being completed - see pages 6 and 7. If no diagram accurately represents the building, provide a sketch or photograph.)

C3. Elevations - Zones A1-A30, AE, AH, A (with BFE), VE, V1-V30, V (with BFE), AR, AR/A, AR/AE, AR/A1-A30, AR/AH, AR/AO
 Complete Items C3.a-i below according to the building diagram specified in Item C2. State the datum used. If the datum is different from the datum used for the BFE in Section B, convert the datum to that used for the BFE. Show field measurements and datum conversion calculation. Use the space provided or the Comments area of Section D or Section G, as appropriate, to document the datum conversion.
 Datum NGVD 1929 Conversion/Comments _____

Elevation reference mark used RD 16 & 89 EL 177 Does the elevation reference mark used appear on the FIRM? Yes No

a) Top of bottom floor (including basement or enclosure) _____ 182.5 ft.(m)

b) Top of next higher floor _____ ft.(m)

c) Bottom of lowest horizontal structural member (V zones only) _____ ft.(m)

d) Attached garage (top of slab) _____ ft.(m)

e) Lowest elevation of machinery and/or equipment servicing the building (Describe in a Comments area.) _____ 182.5 ft.(m)

f) Lowest adjacent (finished) grade (LAG) _____ 178.8 ft.(m)

g) Highest adjacent (finished) grade (HAG) _____ 179.4 ft.(m)

h) No. of permanent openings (flood vents) within 1 ft. above adjacent grade 20

i) Total area of all permanent openings (flood vents) in C3.h 1800 sq. in. (sq. cm)

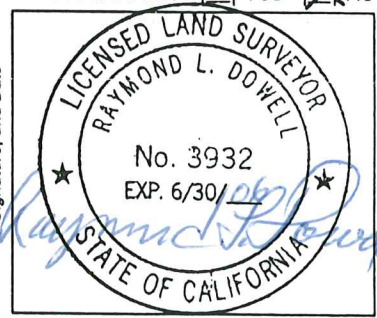

SECTION D - SURVEYOR, ENGINEER, OR ARCHITECT CERTIFICATION

This certification is to be signed and sealed by a land surveyor, engineer, or architect authorized by law to certify elevation information.
 I certify that the information in Sections A, B, and C on this certificate represents my best efforts to interpret the data available.
 I understand that any false statement may be punishable by fine or imprisonment under 18 U.S. Code, Section 1001.

CERTIFIER'S NAME RAYMOND L. DOWELL LICENSE NUMBER L.S. 3932

TITLE OWNER COMPANY NAME RAYMOND DOWELL - LAND SURVEYOR

ADDRESS 17873 CO. RD. 97 CITY WOODLAND STATE CA ZIP CODE 95695

SIGNATURE Raymond L. Dowell DATE 5/26/06 TELEPHONE 530-662-0807

BPH# 206-0110

IMPORTANT: In these spaces, copy the corresponding information from Section A.

BUILDING STREET ADDRESS (Including Apt., Unit, Suite, and/or Bldg. No.) OR P.O. ROUTE AND BOX NO.
N.E. COR. CO. RD 16 & CO. RD 89
CITY ZAMORA STATE CA ZIP CODE 95698

For Insurance Company Use	
Policy Number	
Company NAIC Number	

SECTION D - SURVEYOR, ENGINEER, OR ARCHITECT CERTIFICATION (CONTINUED)

Copy both sides of this Elevation Certificate for (1) community official, (2) insurance agent/company, and (3) building owner.

COMMENTS SITE IS FOR A PROPOSED "MOBILE HOME."
EXISTING 20, 6" X 15" VENTS IN PANELS ON SIDES - BOTTOM OF
EXISTING VENTS ARE AT ELEVATION 180.7

Check here if attachments

SECTION E - BUILDING ELEVATION INFORMATION (SURVEY NOT REQUIRED) FOR ZONE AO AND ZONE A (WITHOUT BFE)

For Zone AO and Zone A (without BFE), complete Items E1. through E5. If the Elevation Certificate is intended for use as supporting information for a LOMA or LOMR-F, Section C must be completed.

- E1. Building Diagram Number ____ (Select the building diagram most similar to the building for which this certificate is being completed - see pages 6 and 7. If no diagram accurately represents the building, provide a sketch or photograph.)
- E2. The top of the bottom floor (including basement or enclosure) of the building is ____ ft. (m) ____ in. (cm) ____ above or ____ below (check one) the highest adjacent grade. (Use natural grade, if available.)
- E3. For Building Diagrams 6-8 with openings (see page 7), the next higher floor or elevated floor (elevation b) of the building is ____ ft. (m) ____ in. (cm) above the highest adjacent grade. Complete Items C3.h and C3.i on front of form.
- E4. The top of the platform of machinery and/or equipment servicing the building is ____ ft. (m) ____ in. (cm) ____ above or ____ below (check one) the highest adjacent grade. (Use natural grade, if available.)
- E5. For Zone AO only: If no flood depth number is available, is the top of the bottom floor elevated in accordance with the community's floodplain management ordinance? Yes No Unknown. The local official must certify this information in Section G.

SECTION F - PROPERTY OWNER (OR OWNER'S REPRESENTATIVE) CERTIFICATION

The property owner or owner's authorized representative who completes Sections A, B, C (Items C3.h and C3.i only), and E for Zone A (without a FEMA-issued or community-issued BFE) or Zone AO must sign here. The statements in Sections A, B, C, and E are correct to the best of my knowledge.

PROPERTY OWNER'S OR OWNER'S AUTHORIZED REPRESENTATIVE'S NAME RAYMOND L. DOWELL LAN SURVEYOR L.S. 3932

ADDRESS 17873 CO. RD 97 CITY WOODLAND STATE CA ZIP CODE 95695

SIGNATURE Raymond L. Dowell DATE 5/26/06 TELEPHONE 530-662-0807

COMMENTS

Check here if attachments

SECTION G - COMMUNITY INFORMATION (OPTIONAL)

The local official who is authorized by law or ordinance to administer the community's floodplain management ordinance can complete Sections A, B, C (or E), and G of this Elevation Certificate. Complete the applicable item(s) and sign below.

- G1. The information in Section C was taken from other documentation that has been signed and embossed by a licensed surveyor, engineer, or architect who is authorized by state or local law to certify elevation information. (Indicate the source and date of the elevation data in the Comments area below.)
- G2. A community official completed Section E for a building located in Zone A (without a FEMA-issued or community-issued BFE) or Zone AO.
- G3. The following information (Items G4-G9) is provided for community floodplain management purposes.

G4. PERMIT NUMBER <u>206-0110</u>	G5. DATE PERMIT ISSUED <u>2-15-06</u>	G6. DATE CERTIFICATE OF COMPLIANCE/OCCUPANCY ISSUED <u>5-31-06</u>
--------------------------------------	--	---

G7. This permit has been issued for: New Construction Substantial Improvement

G8. Elevation of as-built lowest floor (including basement) of the building is: 178.0 ft. (m) Datum: _____

G9. BFE or (in Zone AO) depth of flooding at the building site is: _____ ft. (m) Datum: _____

LOCAL OFFICIAL'S NAME LONELL BUTLER TITLE CHIEF BUILDING OFFICIAL

COMMUNITY NAME YOLO COUNTY TELEPHONE (530) 666-8803

SIGNATURE Lonell Butler DATE 5-31-06

COMMENTS

Check here if attachments

RAYMOND L. DOWELL
17873 C. Rd. 97



LAND SURVEYOR
WOODLAND CA 95695

PHONE

662-0807

JOB: "GIGUERE" - FUTURE
PROPOSED HOME SITE - RD. 16 & RD. 89
YOLO CO. CAL.

CHECKED BY: RLD

DATE: 8/23/05

SCALE: 1"=100'

DATE: 5/24/06
SPT. OF

EXHIBIT "A"

Raymond Dowell
5/26/06 L.S. 3932

P.M. # 4516-2-P.M.-16

PARCEL (1)

197.103 AC.

APN

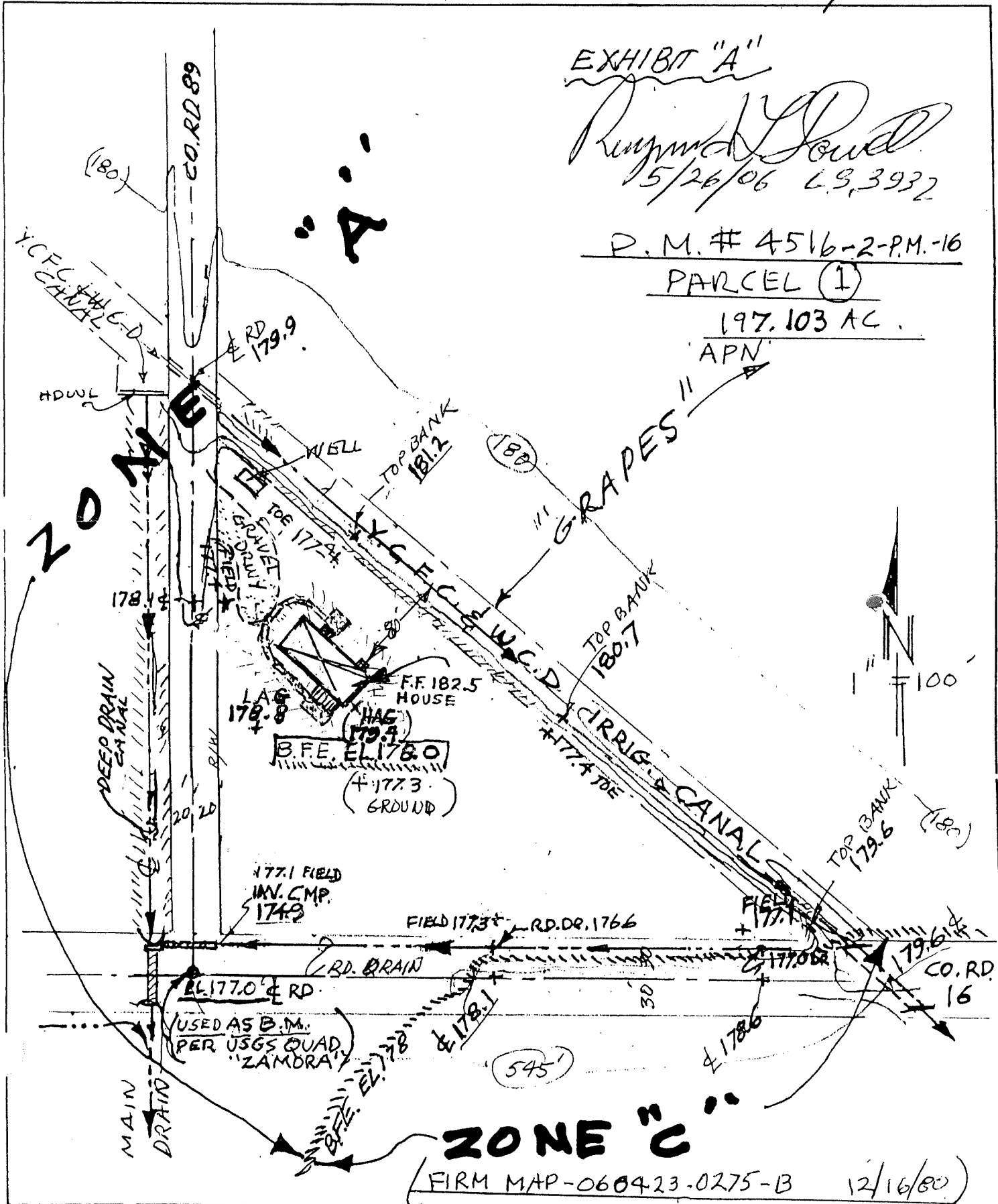

ZONE "C"

FIRM MAP-060423-0275-B

12/16/80

