

BP2013-0066 / FP2013-0017

# OFFICE SET

U.S. DEPARTMENT OF HOMELAND SECURITY  
 FEDERAL EMERGENCY MANAGEMENT AGENCY  
 National Flood Insurance Program

## ELEVATION CERTIFICATE

IMPORTANT: Follow the instructions on pages 1-9.

OMB No. 1660-0008  
 Expiration Date: July 31, 2015

SECTION A - PROPERTY INFORMATION		FOR INSURANCE COMPANY USE
A1. Building Owner's Name	<b>REIFF FAMILY TRUST</b>	Policy Number:
A2. Building Street Address (Including Apt., Unit, Suite, and/or Bldg. No.) or P.O. Route and Box No.	<b>40905 COUNTY ROAD 14</b>	Company NAIC Number:
City	<b>WOODLAND</b>	State
		<b>CA</b>
		ZIP Code
		<b>95695</b>
A3. Property Description (Lot and Block Numbers, Tax Parcel Number, Legal Description, etc.)		
<b>ASSESSOR'S PARCEL NUMBER: 056-210-002-000</b>		
A4. Building Use (e.g., Residential, Non-Residential, Addition, Accessory, etc.) <b>NON-RESIDENTIAL</b>		
A5. Latitude/Longitude: Lat. <b>38°46'35.2"</b>	Long. <b>-121°45'04.5"</b>	Horizontal Datum: <input type="checkbox"/> NAD 1927 <input checked="" type="checkbox"/> NAD 1983
A6. Attach at least 2 photographs of the building if the Certificate is being used to obtain flood insurance.		
A7. Building Diagram Number	<b>1B</b>	
A8. For a building with a crawlspace or enclosure(s):	<b>N/A</b> sq ft	A9. For a building with an attached garage:
a) Square footage of crawlspace or enclosure(s)		a) Square footage of attached garage <b>N/A</b> sq ft
b) No. of permanent flood openings in the crawlspace or enclosure(s) within 1.0 foot above adjacent grade	<b>N/A</b>	b) Number of permanent flood openings in the attached garage within 1.0 foot above adjacent grade <b>N/A</b>
c) Total net area of flood openings in A8.b	<b>N/A</b> sq in	c) Total net area of flood openings in A9.b <b>N/A</b> sq in
d) Engineered flood openings? <input type="checkbox"/> Yes <input checked="" type="checkbox"/> No		d) Engineered flood openings? <input type="checkbox"/> Yes <input checked="" type="checkbox"/> No

SECTION B - FLOOD INSURANCE RATE MAP (FIRM) INFORMATION						
B1. NFIP Community Name & Community Number	<b>YOLO COUNTY UNINCORPORATED 060423</b>		B2. County Name	<b>YOLO</b>	B3. State	<b>CA</b>
B4. Map/Panel Number	B5. Suffix	B6. FIRM Index Date	B7. FIRM Panel Effective/ Revised Date	B8. Flood Zone(s)	B9. Base Flood Elevation(s) (Zone A0, use base flood depth)	
<b>06113C 0300</b>	<b>G</b>	<b>06/18/2010</b>	<b>06/18/2010</b>	<b>A</b>	<b>33.5 (SEE SECTION D)</b>	
B10. Indicate the source of the Base Flood Elevation (BFE) data or base flood depth entered in Item B9: <input type="checkbox"/> FIS Profile <input type="checkbox"/> FIRM <input type="checkbox"/> Community Determined <input checked="" type="checkbox"/> Other/Source: <b>SEE SECTION D</b>						
B11. Indicate elevation datum used for BFE in Item B9: <input type="checkbox"/> NGVD 1929 <input checked="" type="checkbox"/> NAVD 1988 <input type="checkbox"/> Other/Source: _____						
B12. Is the building located in a Coastal Barrier Resources System (CBRS) area or Otherwise Protected Area (OPA)? <input type="checkbox"/> Yes <input checked="" type="checkbox"/> No Designation Date: ____ / ____ / ____ <input type="checkbox"/> CBRS <input type="checkbox"/> OPA						

SECTION C - BUILDING ELEVATION INFORMATION (SURVEY REQUIRED)	
C1. Building elevations are based on:	<input type="checkbox"/> Construction Drawings* <input type="checkbox"/> Building Under Construction* <input checked="" type="checkbox"/> Finished Construction
*A new Elevation Certificate will be required when construction of the building is complete.	
C2. Elevations - Zones A1-A30, AE, AH, A (with BFE), VE, V1-V30, V (with BFE), AR, AR/A, AR/AE, AR/A1-A30, AR/AH, AR/AO. Complete Items C2.a-h below according to the building diagram specified in Item A7. In Puerto Rico only, enter meters.	Vertical Datum: <b>N.A.V.D. 88</b>
Benchmark Utilized: <b>N.G.S. DESIGNATION "CODY"</b>	Indicate elevation datum used for the elevations in items a) through h) below. <input type="checkbox"/> NGVD 1929 <input checked="" type="checkbox"/> NAVD 1988 <input type="checkbox"/> Other/Source: _____
Datum used for building elevations must be the same as that used for the BFE.	
	Check the measurement used.
a) Top of bottom floor (including basement, crawlspace, or enclosure floor)	<b>38 . 9</b> <input checked="" type="checkbox"/> feet <input type="checkbox"/> meters
b) Top of the next higher floor	<b>N/A</b> <input type="checkbox"/> feet <input type="checkbox"/> meters
c) Bottom of the lowest horizontal structural member (V Zones only)	<b>N/A</b> <input type="checkbox"/> feet <input type="checkbox"/> meters
d) Attached garage (top of slab)	<b>N/A</b> <input type="checkbox"/> feet <input type="checkbox"/> meters
e) Lowest elevation of machinery or equipment servicing the building (Describe type of equipment and location in Comments)	<b>38 . 1</b> <input checked="" type="checkbox"/> feet <input type="checkbox"/> meters
f) Lowest adjacent (finished) grade next to building (LAG)	<b>38 . 8</b> <input checked="" type="checkbox"/> feet <input type="checkbox"/> meters
g) Highest adjacent (finished) grade next to building (HAG)	<b>38 . 1</b> <input checked="" type="checkbox"/> feet <input type="checkbox"/> meters
h) Lowest adjacent grade at lowest elevation of deck or stairs, including structural support	

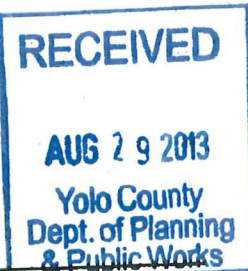

SECTION D - SURVEYOR, ENGINEER, OR ARCHITECT CERTIFICATION			
This certification is to be signed and sealed by a land surveyor, engineer, or architect authorized by law to certify elevation information. I certify that the information on this Certificate represents my best efforts to interpret the data available. I understand that any false statement may be punishable by fine or imprisonment under 18 U.S. Code, Section 1001.			
<input checked="" type="checkbox"/> Check here if comments are provided on back of form.		Were latitude and longitude in Section A provided by a licensed land surveyor? <input checked="" type="checkbox"/> Yes <input type="checkbox"/> No	
<input checked="" type="checkbox"/> Check here if attachments.			
Certifier's Name	<b>CHRISTOPHER W. LERCH</b>	License Number	<b>LS 7906</b>
Title	<b>PRINCIPAL, SENIOR SURVEYOR</b>	Company Name	<b>LAUGENOUR AND MEIKLE</b>
Address	<b>608 COURT STREET</b>	City	<b>WOODLAND</b>
Signature		State	<b>CA</b>
		ZIP Code	<b>95695</b>
	Date	Telephone	<b>(530) 662-1755</b>
	<b>08/26/2013</b>		

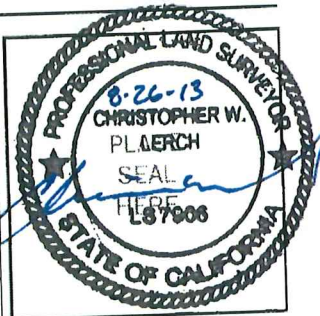



**ELEVATION CERTIFICATE, page 2**

<b>IMPORTANT: In these spaces, copy the corresponding information from Section A.</b>			<b>FOR INSURANCE COMPANY USE</b>
Building Street Address (including Apt., Unit, Suite, and/or Bldg. No.) or P.O. Route and Box No. <b>40905 COUNTY ROAD 14</b>			Policy Number:
City <b>WOODLAND</b>	State <b>CA</b>	ZIP Code <b>95695</b>	Company NAIC Number:

**SECTION D – SURVEYOR, ENGINEER, OR ARCHITECT CERTIFICATION (CONTINUED)**

Copy both sides of this Elevation Certificate for (1) community official, (2) insurance agent/company, and (3) building owner.

Comments **B.F.E. WAS INTERPOLATED FROM B.F.E.'S SHOWN ON THE MAP PREPARED BY WOOD RODGERS ON 08/08/2012, FLOOD SAFE ZONE.**

Signature  Date **08/26/2013**

**SECTION E – BUILDING ELEVATION INFORMATION (SURVEY NOT REQUIRED) FOR ZONE AO AND ZONE A (WITHOUT BFE)**

For Zones AO and A (without BFE), complete Items E1–E5. If the Certificate is intended to support a LOMA or LOMR-F request, complete Sections A, B, and C. For Items E1–E4, use natural grade, if available. Check the measurement used. In Puerto Rico only, enter meters.

- E1. Provide elevation information for the following and check the appropriate boxes to show whether the elevation is above or below the highest adjacent grade (HAG) and the lowest adjacent grade (LAG).
- a) Top of bottom floor (including basement, crawlspace, or enclosure) is N/A . \_\_\_\_\_  feet  meters  above or  below the HAG.
- b) Top of bottom floor (including basement, crawlspace, or enclosure) is N/A . \_\_\_\_\_  feet  meters  above or  below the LAG.
- E2. For Building Diagrams 6–9 with permanent flood openings provided in Section A Items 8 and/or 9 (see pages 8–9 of Instructions), the next higher floor (elevation C2.b in the diagrams) of the building is N/A . \_\_\_\_\_  feet  meters  above or  below the HAG.
- E3. Attached garage (top of slab) is N/A . \_\_\_\_\_  feet  meters  above or  below the HAG.
- E4. Top of platform of machinery and/or equipment servicing the building is N/A . \_\_\_\_\_  feet  meters  above or  below the HAG.
- E5. Zone AO only: If no flood depth number is available, is the top of the bottom floor elevated in accordance with the community's floodplain management ordinance?  Yes  No  Unknown. The local official must certify this information in Section G.

**SECTION F – PROPERTY OWNER (OR OWNER'S REPRESENTATIVE) CERTIFICATION**

The property owner or owner's authorized representative who completes Sections A, B, and E for Zone A (without a FEMA-issued or community-issued BFE) or Zone AO must sign here. The statements in Sections A, B, and E are correct to the best of my knowledge.

Property Owner or Owner's Authorized Representative's Name N/A

Address N/A City N/A State N/A ZIP Code N/A

Signature \_\_\_\_\_ Date N/A Telephone N/A

Comments N/A

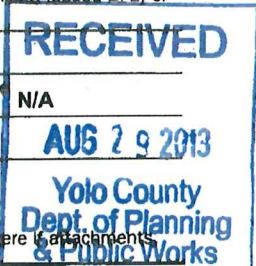

**SECTION G – COMMUNITY INFORMATION (OPTIONAL)**

The local official who is authorized by law or ordinance to administer the community's floodplain management ordinance can complete Sections A, B, C (or E), and G of this Elevation Certificate. Complete the applicable item(s) and sign below. Check the measurement used in Items G8–G10. In Puerto Rico only, enter meters.

- G1.  The information in Section C was taken from other documentation that has been signed and sealed by a licensed surveyor, engineer, or architect who is authorized by law to certify elevation information. (Indicate the source and date of the elevation data in the Comments area below.)
- G2.  A community official completed Section E for a building located in Zone A (without a FEMA-issued or community-issued BFE) or Zone AO.
- G3.  The following information (Items G4–G9) is provided for community floodplain management purposes.

G4. Permit Number <u>BLD 13-00060</u>	G5. Date Permit Issued <u>8/27/13</u>	G6. Date Certificate Of Compliance/Occupancy Issued
--	--	---

- G7. This permit has been issued for:  New Construction  Substantial Improvement
- G8. Elevation of as-built lowest floor (including basement) of the building: 30.9 . \_\_\_\_\_  feet  meters Datum NAVD
- G9. BFE or (in Zone AO) depth of flooding at the building site: 33.5 . \_\_\_\_\_  feet  meters Datum NAVD
- G10. Community's design flood elevation: N/A . \_\_\_\_\_  feet  meters Datum N/A

Local Official's Name LOWELL BUTLER Title BUILDING OFFICIAL

Community Name YOLO COUNTY Telephone 666-8803

Signature Lowell Butler Date 8-30-13

Comments MINOR FLOOD VARIANCE ISSUED WITH AB EXEMPT PERMIT.

Check here if attachments.

**OFFICE SET**  
Replaces all previous editions.



NATIONAL FLOOD INSURANCE PROGRAM at F00070506-0020.



MAP SCALE 1" = 2000'

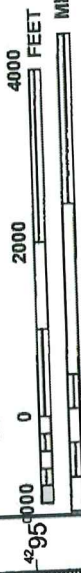

NATIONAL FLOOD INSURANCE PROGRAM

PANEL 0300G

# FIRM FLOOD INSURANCE RATE MAP

YOLO COUNTY, CALIFORNIA AND INCORPORATED AREAS

PANEL 300 OF 765

(SEE MAP INDEX FOR FIRM PANEL LAYOUT)

CONTAINS:  
COMMUNITY NUMBER: YOLO COUNTY  
PANEL NUMBER: 0300  
SUFFIX: 0

Notice to User: The Map Number shown below should be used when ordering map copies; the Community Number shown above should be used on insurance applications for the subject community.



MAP NUMBER  
06113C0300G

EFFECTIVE DATE  
JUNE 18, 2010

Federal Emergency Management Agency

This is an official copy of a portion of the above referenced flood map. It was extracted using F-MIT On-Line. This map does not reflect changes or amendments which may have been made subsequent to the date on the title block. For the latest product information about National Flood Insurance Program flood maps check the FEMA Flood Map Store at [www.msc.fema.gov](http://www.msc.fema.gov)

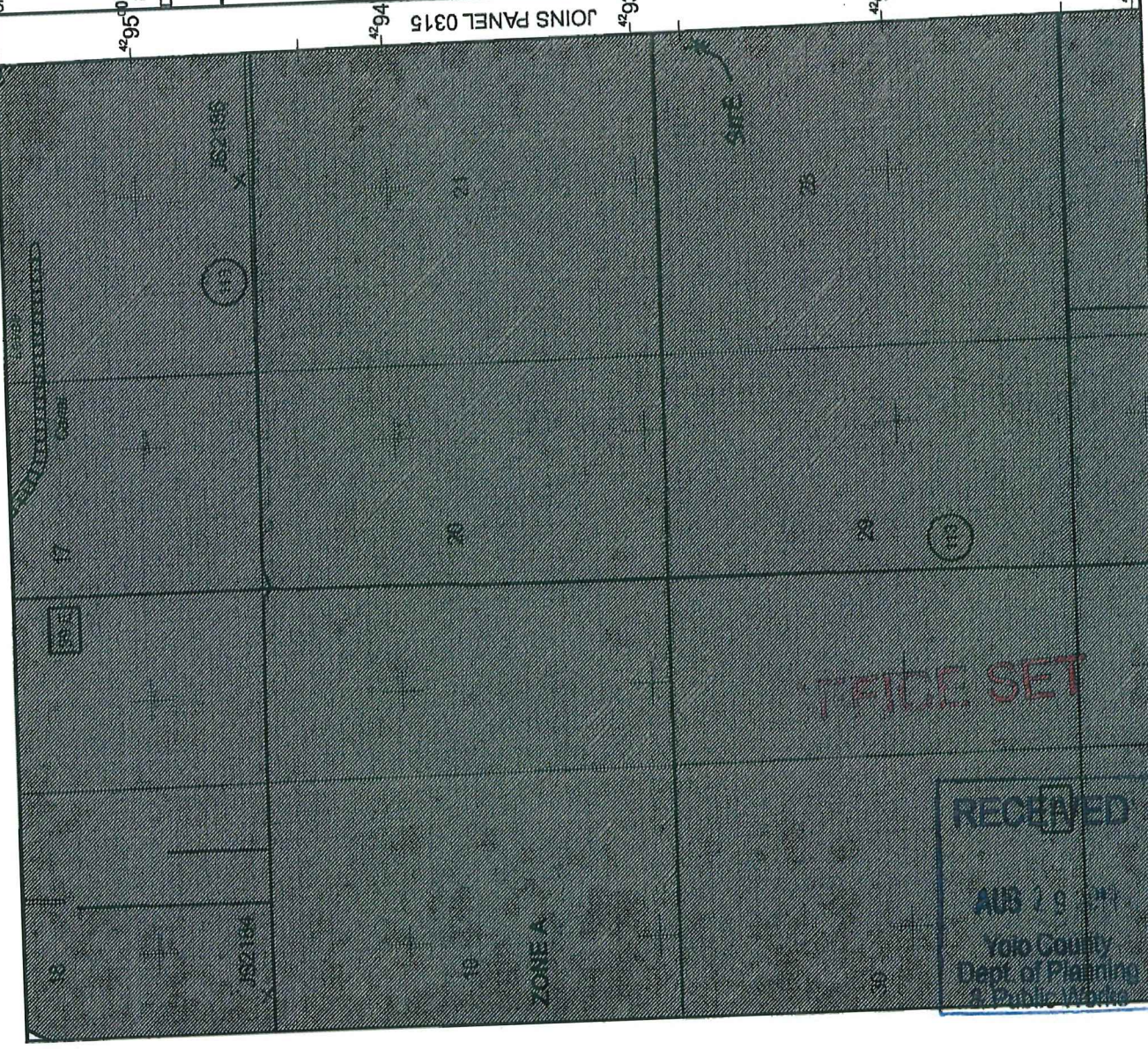

RECEIVED  
AUG 29 2011  
Yolo County  
Dept of Planning  
& Public Works



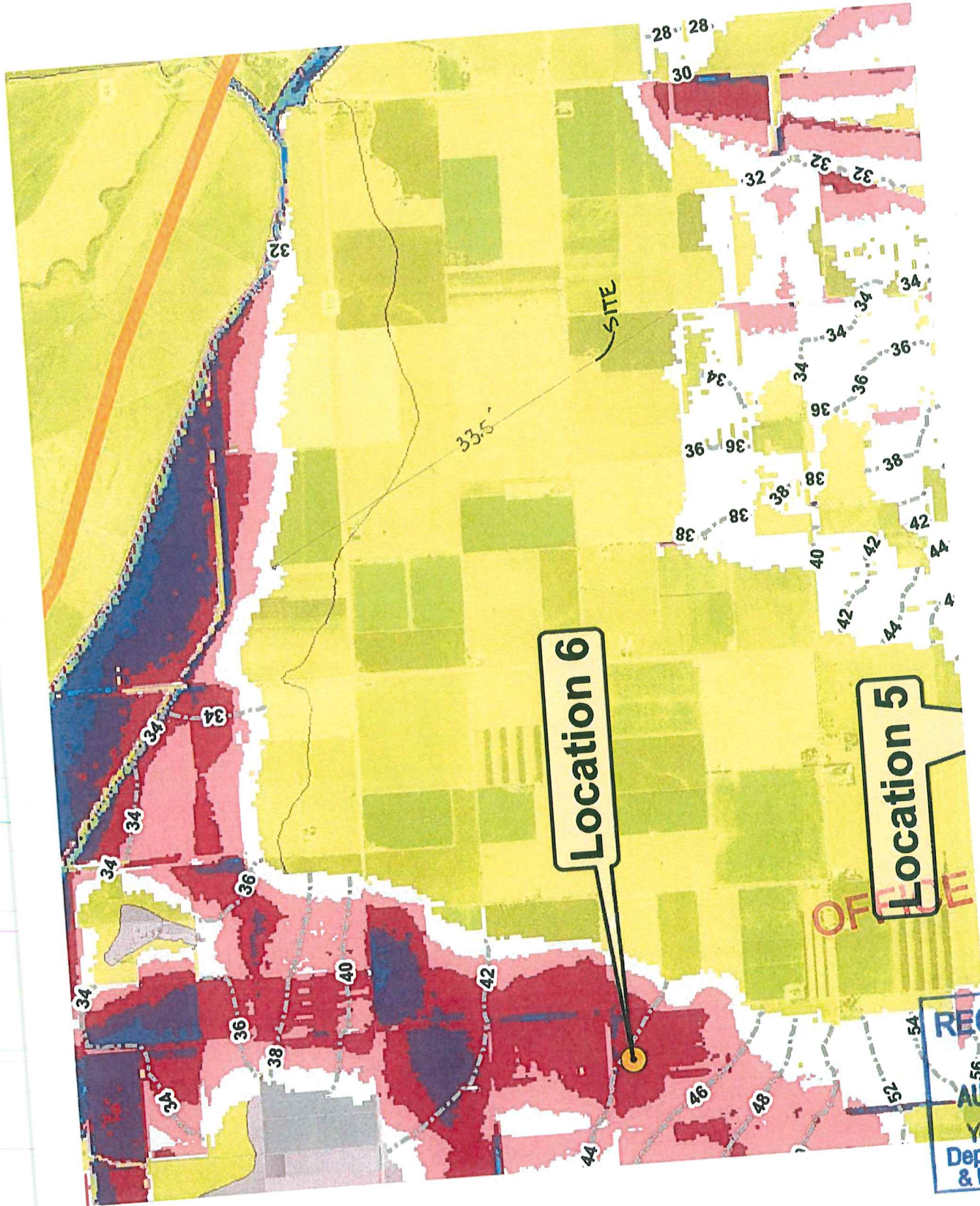

Location 6

Location 5

OFFICE SET

RECEIVED  
AUG 29 2013  
Yolo County  
Dept. of Planning  
& Public Works



**BUILDING PHOTOGRAPHS**  
See Instructions for Item A6.

FOR INSURANCE COMPANY USE

**IMPORTANT: In these spaces, copy the corresponding information from Section A.**

Policy Number:

Building Street Address (Including Apt., Unit, Suite, and/or Bldg. No.) or P.O. Route and Box No.  
**40905 COUNTY ROAD 14**

Company NAIC Number:

City **WOODLAND** State **CA** ZIP Code **95695**

If using the Elevation Certificate to obtain NFIP flood insurance, affix at least 2 building photographs below according to the instructions for Item A6. Identify all photographs with date taken; "Front View" and "Rear View"; and, if required, "Right Side View" and "Left Side View." When applicable, photographs must show the foundation with representative examples of the flood openings or vents, as indicated in Section A8. If submitting more photographs than will fit on this page, use the Continuation Page.

**FRONT VIEW (TAKEN 08/26/2013)**



**RECEIVED**

**AUG 29 2013**

**Yolo County  
Dept. of Planning  
& Public Works**

**OFFICE SET**

Replaces all previous editions.



**BUILDING PHOTOGRAPHS**  
Continuation Page

**IMPORTANT: In these spaces, copy the corresponding information from Section A.**

FOR INSURANCE COMPANY USE

Policy Number:

Company NAIC Number:

Building Street Address (including Apt., Unit, Suite, and/or Bldg. No.) or P.O. Route and Box No.  
**40905 COUNTY ROAD 14**

City State ZIP Code  
**WOODLAND CA 95695**

If submitting more photographs than will fit on the preceding page, affix the additional photographs below. Identify all photographs with: date taken; "Front View" and "Rear View"; and, if required, "Right Side View" and "Left Side View." When applicable, photographs must show the foundation with representative examples of the flood openings or vents, as indicated in Section A8.

**REAR VIEW (TAKEN 08/26/2013)**



**OFFICE SET**

**RECEIVED**  
AUG 29 2013  
Yolo County  
Dept. of Planning  
& Public Works

Replaces all previous editions.